

EXISTING SECTION D  
1:50 @ A1, 1:100 @ A3

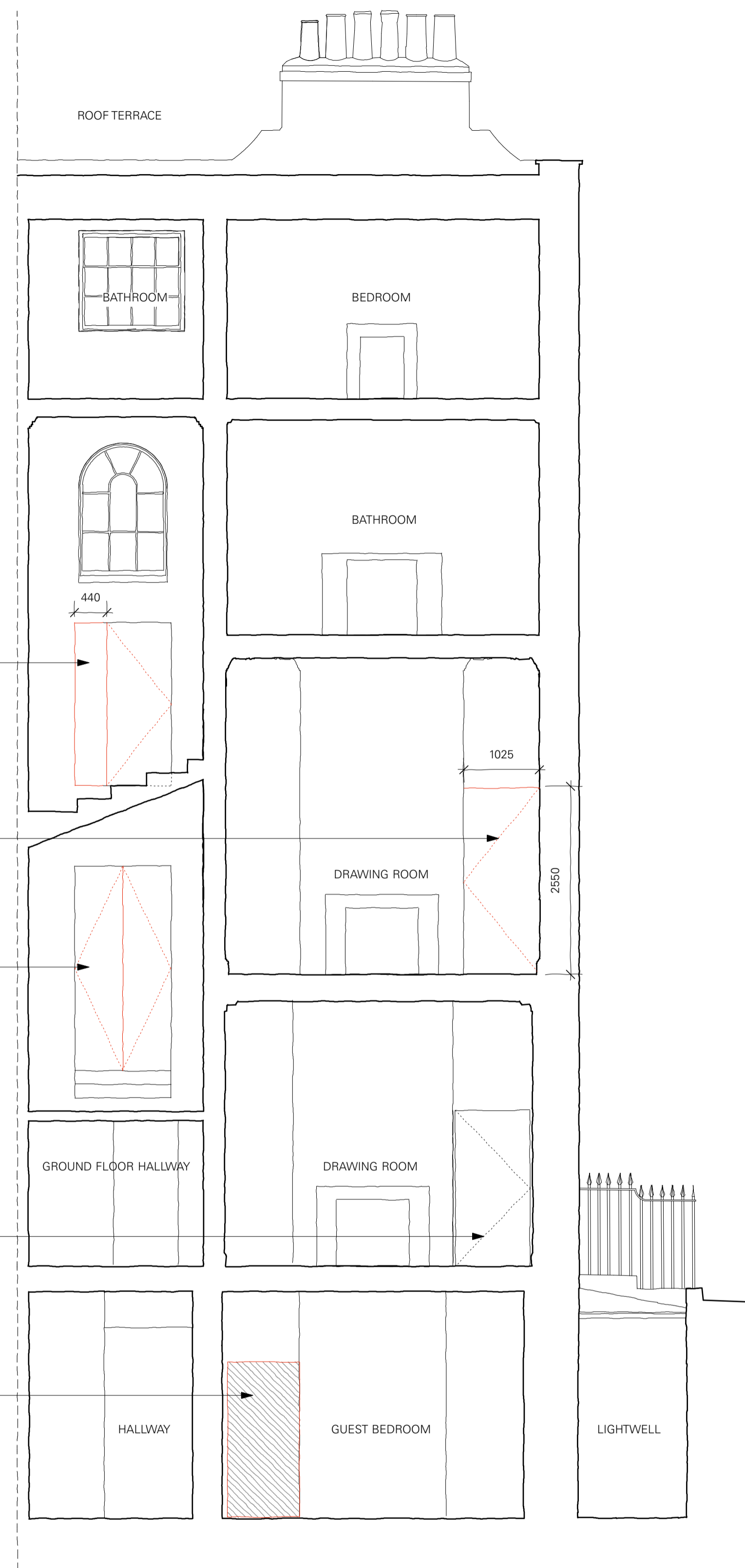

PROPOSED SECTION D  
1:50 @ A1, 1:100 @ A3

REINSTATE MASONRY OPENING. TIMBER FIXED PANEL (DUE TO FALLING HAZARD OF STAIRS FROM OPENING UP AND REQUIREMENT FOR FIRE SEPARATION)

DOOR LEAF DIMENSIONS (PIVOT DOOR SO NO FRAME. INCREASED HEIGHT OF DOOR TO BE THE SAME PROPORTIONAL RELATIONSHIP TO THE CEILING HEIGHT AS THE GROUND FLOOR SITUATION IN ORDER TO KEEP HEIRARCHY OF DOOR SIZES RELATIVE TO THE ROOMS.

PROPOSED DOUBLE DOORS TO BE DESIGNED SO APPEARS PART OF WALL. TO CLOSE IN EVENT OF FIRE.

EXISTING OPENING RETAINED.

BLOCK UP NONE ORIGINAL OPENING.

NOTES:

DRAWN BY / REVISION	DATE	NO.
---------------------	------	-----

FOR PLANNING	SCALE.	1:50
--------------	--------	------

SECTION D EXISTING & PROPOSED	133	*
SHEET NO.	REVISION.	

33 FITZROY SQUARE LONDON W1T 6EU	262
	JOB NO.

**TC**  
**A**

Thomas Croft Architects  
9 Ivybury Court  
325 Latimer Road  
London, W10 6RA  
United Kingdom

+44(0)20 8962 0066  
email@thomascroft.com  
www.thomascroft.com