

EXISTING FRONT ELEVATION
SCALE 1:50

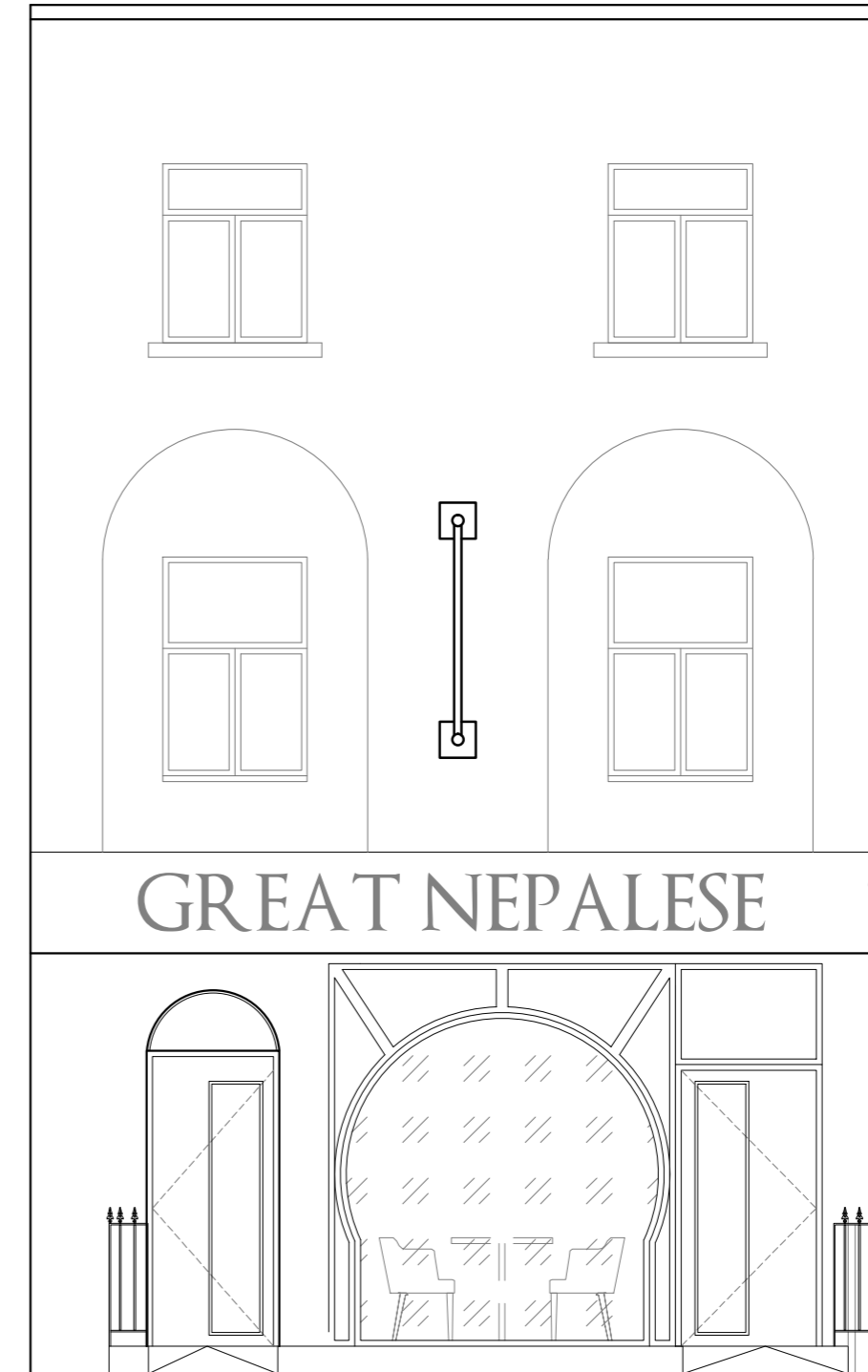

PROPOSED FRONT ELEVATION
SCALE 1:50

REV	DATE	INFO	REV	DATE	INFO	REV	DATE	INFO

PROJECT TITLE: Nepalese Restaurant		
DRAWING TITLE: Existing & Proposed Elevation	DRAWING NUMBER: 7462-03	
CLIENT:		DRAWN BY: JB
SCALE: 1:50 @ A2	DATE: 05.10.16	APPROVED BY:

GMP
DESIGN
Unit D, The Winding House
Cannock Chase
Enterprise Centre
Walkers Rise
Hednesford
Staffordshire
WS12 0QU
Tel: (+44) 01889 221347
Fax: (+44) 01889 580069

DISCLAIMER:
THIS DRAWING REMAINS THE PROPERTY OF GMP. COPYRIGHT IS RESERVED BY HIM AND THE DRAWING IS ISSUED ON THE CONDITION THAT IT IS NOT COPIED BY ANY MEANS MECHANICAL OR ELECTRONIC, EITHER WHOLE OR IN PART WITHOUT THE PRIOR PERMISSION IN WRITING OF GMP. ALL CRITICAL DIMENSIONS ARE TO BE SITE CHECKED. DO NOT SCALE FROM THIS DRAWING. THIS DRAWING IS DESIGN INTENT. ONLY THE MAIN CONTRACTOR IS TO ENSURE ALL STATUTORY REGULATIONS AND CDM ARE ADHERED TO. SIZING, FIXINGS AND DETAILS ARE TO BE APPROVED BY STRUCTURAL ENGINEER WHERE REQUIRED. MC SETTING OUT DRAWINGS TO BE APPROVED BY GMP. ALL DIMENSIONS ARE TO BE SITE CHECKED