

NOTE
DO NOT SCALE FROM THIS DRAWING, EXCEPT FOR TOWN PLANNING PURPOSES.
THIS DRAWING IS THE PROPERTY OF TG STUDIO AND COPYRIGHT IS RESERVED BY THEM.
THIS DRAWING IS ISSUED ON CONDITION THAT IT IS NOT REPRODUCED USED OR DISCLOSED BY
OR TO ANY UNAUTHORIZED PERSON WITHOUT THE PRIOR CONSENT OF TG STUDIO.
THE AREAS ON THIS DRAWING HAVE BEEN CALCULATED FROM A CAD DRAWING AND HAVE NO
TOLERANCES ADDED OR SUBTRACTED.

REVISIONS	- PRE-PLANNING	DATE 18.09.2015
A	PLANNING SUBMISSION	19.02.2016
B	BATHROOM REVISED	02.08.2016
C	BASEMENT REVISED	23.09.2016
D	BASEMENT REVISED	07.10.2016

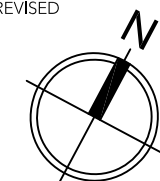

LEGEND	
	Existing structures
	New structures
	New basement extension walls
	New internal partitions

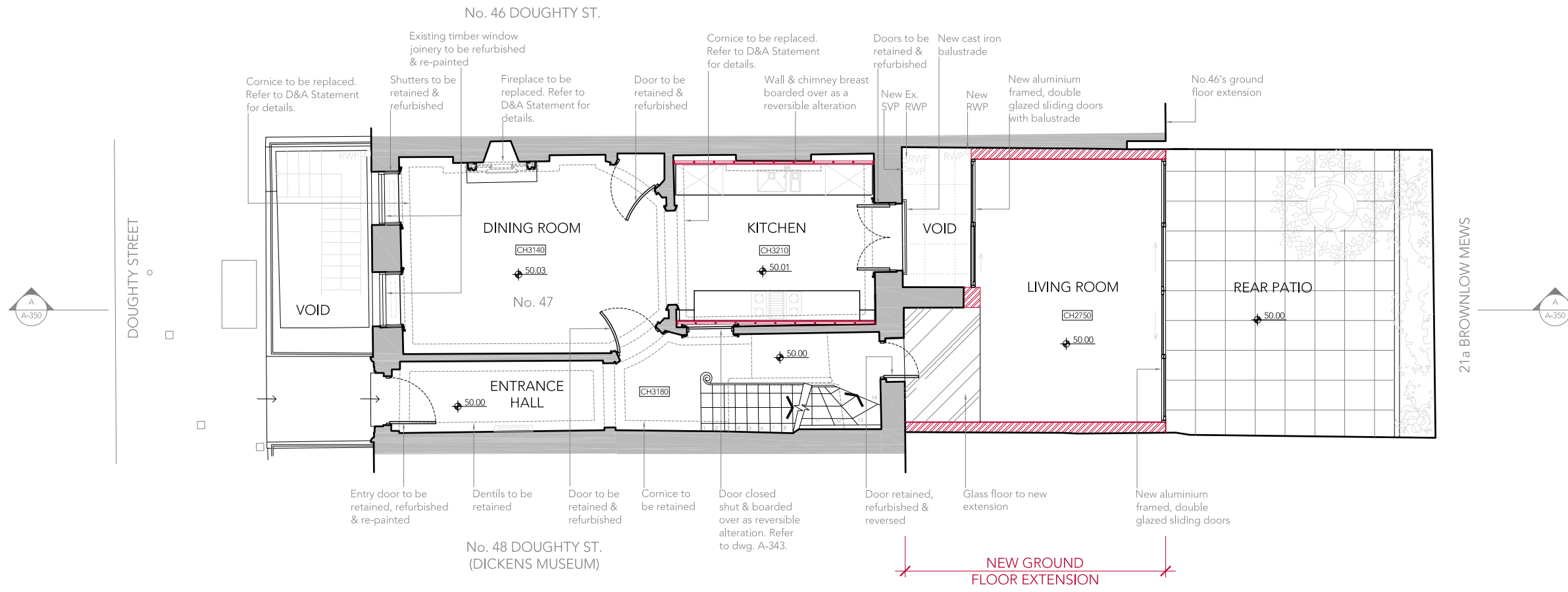

2 PROPOSED GROUND FLOOR PLAN
scale 1:100

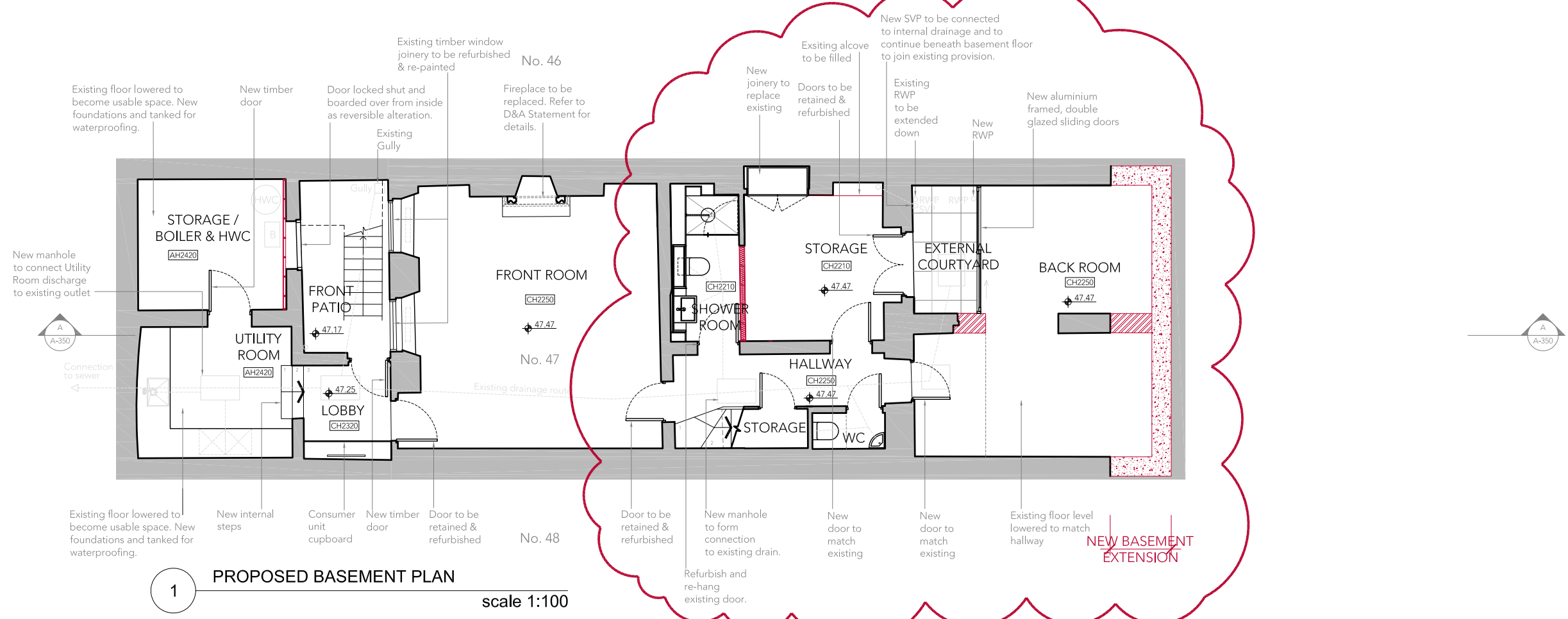

1 PROPOSED BASEMENT PLAN
scale 1:100



10 RATHBONE PLACE, LONDON W1T 1HP T 020 7636 3838 F 020 7636 5659 WWW.TG-STUDIO.CO.UK

PROJECT
47 DOUGHTY STREET
LONDON WC1N 2LW

DRAWING
PROPOSED BASEMENT & GROUND FLOOR PLANS

DATE	07.10.2016	DRAWN BY	EG	CHECKED BY	TG
------	------------	----------	----	------------	----

STATUS	PLANNING	SCALE @ A3	1:100
--------	----------	------------	-------

JOB NO.	163	DWG NO.	A-300	REV	D
---------	-----	---------	-------	-----	---