

NOTES:
In accordance with our status under the Building Regulations 2010, this document represents a good faith but not guaranteed copy of an original document or information of any kind and shall be the property of CPC London. Any use, reproduction or distribution of this document without the prior written consent of CPC London is strictly prohibited. CPC London is not liable for any loss or damage, whether direct or indirect, arising from the use of this document. The user of this document shall be deemed to have accepted the terms and conditions of use set out in the backmatter and consented to the publication of this document on the internet. Any use of this document shall be deemed to be a licence to use the information contained therein for the purposes of the project only. Any use of this document for any other purpose shall be deemed to be a breach of the terms and conditions of use set out in the backmatter and shall be liable to legal action. The user of this document shall be deemed to have accepted the terms and conditions of use set out in the backmatter and consented to the publication of this document on the internet. Any use of this document shall be deemed to be a licence to use the information contained therein for the purposes of the project only. Any use of this document for any other purpose shall be deemed to be a breach of the terms and conditions of use set out in the backmatter and shall be liable to legal action.

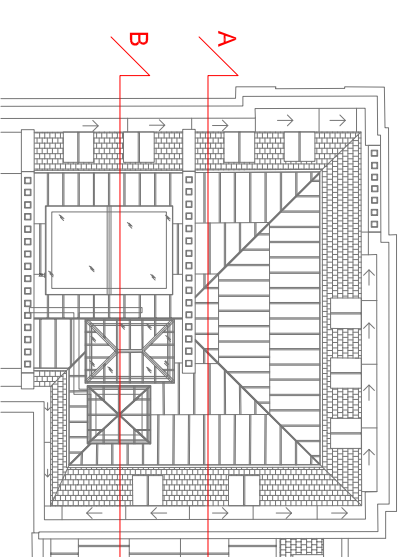

Key Plan

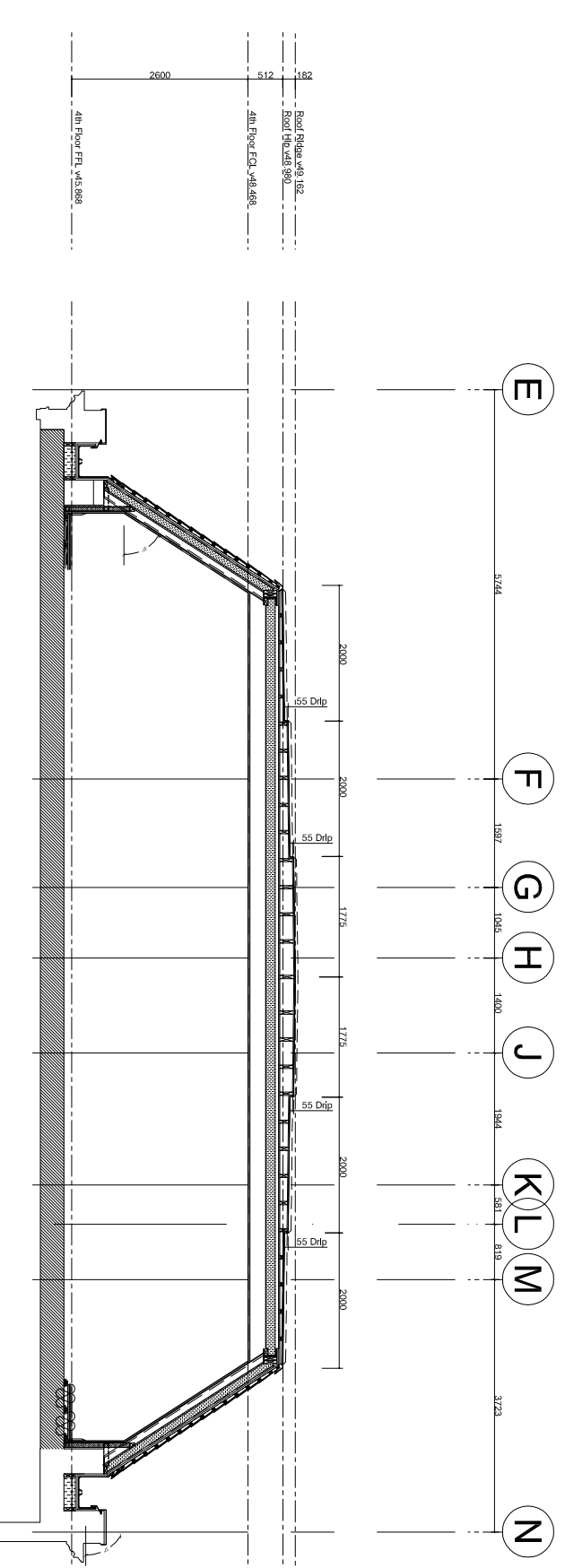

Roof Section A

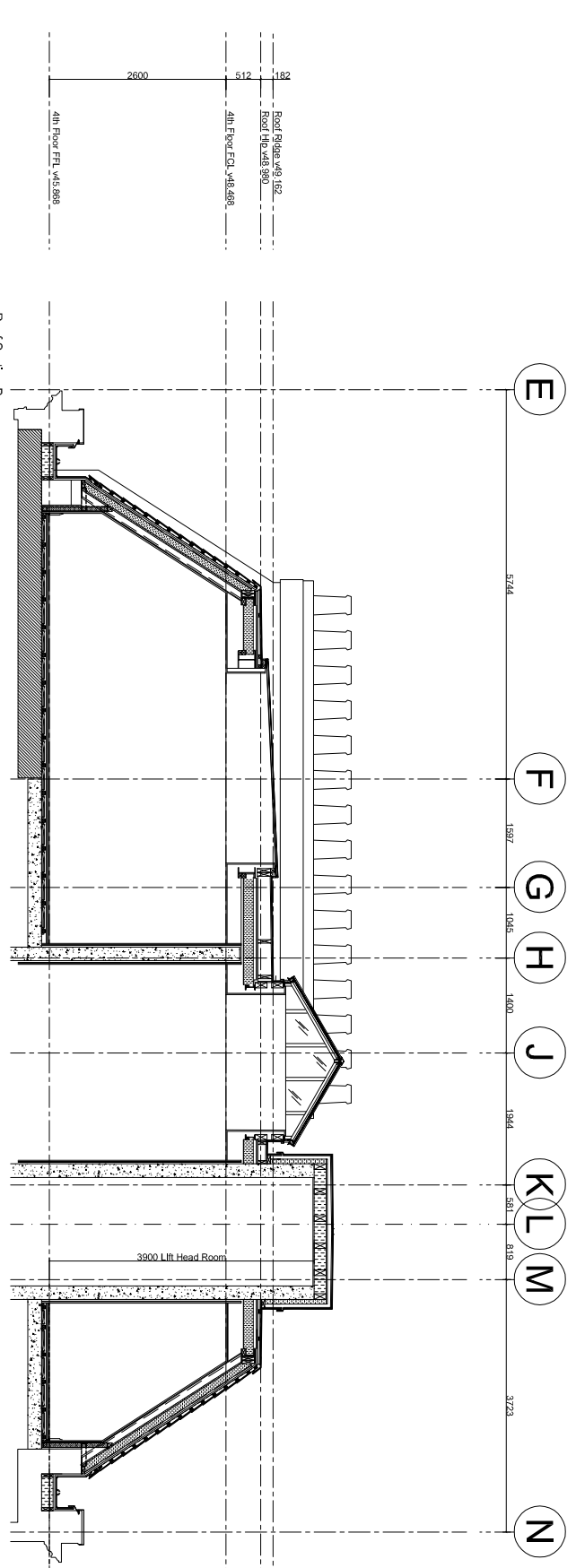

Roof Section B

Roof Reinstatement Outline Specification

1. **Lead Flat Roofs:**
 - Existing Timber Joists to be retained, subject to inspection for defects.
 - Existing plywood sheathing to be replaced with 18mm WBP Plywood.
 - Existing underlay membrane to be removed and replaced with Geotec 220PY non woven needle punched polyester textile underlay by Calder Lead or similar & approved.
 - Existing lead to be removed and replaced with Code 7 Lead.
 - Both sides of lead to be treated with Patination Oil by Calder Lead prior to installation, and second coat applied after installation.
 - Longitudinal joints to be formed with wood cored or hollow rolls to match existing. Spacing to be 600mm maximum. Drips to be formed without splash joints and spaced 2000mm maximum.
2. **Pitched Slate Roofs:**
 - Existing slates to be removed, new natural Welsh Slate blue/gray to be installed. Size, colour & thickness to closely match the existing. Sample to be provided for Statutory & Client approval.
 - Overlaps and fixing spacings to match existing.
 - Fixed to cross lapped treated SW battens, 25x32mm.
 - Existing roofing felt to be removed and replaced with 'Moora Tile 4-F Underlating Felt' or similar and approved.
 - Nicholson ventilators where required, refer to details.
 - Existing timber joists to be retained, subject to inspection for defects. Refer to Structural Engineer for replacement joists required.
 - 125mm Kingspan Kooltherm K7 insulation between joists, note that joists are generally only 120mm deep and that 50mm ventilation is required above the insulation. This means that thermal drying will need to be spaced off under the slates with GL1 Channel or SE timber rails.
 - Additional 20mm Kingspan Kooltherm K7 to be packed below joists where possible to reduce thermal bridging.
3. **Dormer Windows:**
 - Existing timber structure to be retained subject to inspection for defects.
 - Cavities to be packed with Kingspan Opti-R Dormer Insulation.
 - Existing plywood sheathing to be replaced with 18mm WBP Plywood.
 - Existing underlay membrane to be removed and replaced with Geotec 220PY non woven needle punched polyester textile underlay by Calder Lead or similar & approved.
 - Existing lead to be removed and replaced with Code 7 Lead.
 - Both sides of lead to be treated with Patination Oil by Calder Lead prior to installation, and second coat applied after installation.
 - All lead joints and detailing to match the existing. Photo and measured survey to be undertaken by sub-contractor to ensure matching detailing.
 - Vents to cheeks of Dormers, detail as per existing.
4. **Gutters:**
 - Existing lead to be removed and replaced with Code 7 Lead.
 - Both sides of lead to be treated with Patination Oil by Calder Lead prior to installation, and second coat applied after installation.
 - Sub-contractor to confirm if expansions joints are required. Neoprene/epoxy coated stainless steel expansion joints to be used 'T-Pier', as supplied by British Lead Mills.
 - Any existing timber sub-structure to be removed and replaced with treated SW battens & 18mm WBP Ply.
 - K7 Kingspan insulation packed between battens.
 - Nicholson upstand ventilators to gutter headwork, refer to details.
5. **Lift Over Run:**
 - 100x50mm treated SW battens fixed to concrete shaft.
 - 70mm Kingspan Kooltherm K7 insulation, between battens.
 - 25x32mm treated SW cross battens.
 - 18mm WBP Ply.
 - Code 7 Lead. Both sides of lead to be treated with Patination Oil by Calder Lead prior to installation, and second coat applied after installation.
 - Nicholson upstand ventilators to leadwork, refer to details.
6. **Rooflight, 4900x3200mm**
 - Double glazed U-V-Value 1.1 Wm2K.
 - Frame to be powder coated RAL 7015 Slate Grey.
 - Supplied by Camithx Glazing Vision or similar.
 - Refer to Structural Engineer for upstand/roof trimmer specification.
7. **Hipped Skylight, 2400x353mm**
 - SpanGuard skylight by Lonsdale
 - Double glazed U-Value 1.1 Wm2K.
 - Colour TBC.
 - Refer to Structural Engineer for upstand/roof trimmer specification.
8. **Chimney Stacks to be reconstructed, supported by steelwork to structural engineers specification.**

Area of roof within the blue boundary has been completely demolished. Timber rafters & steelwork to be installed to Structural Engineers drawings.

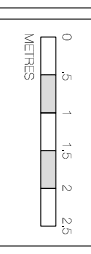

PROJECT CODE:	639-3.007
PROJECT NAME:	RECONSTRUCTION OF ROOF
PROJECT ADDRESS:	6-10 Cambridge Terrace and 1-2 Chester Gate Pogden's Park London NW1
DATE:	JUNE '16
SCALE:	1:100 @ A3
DRAWING NO:	639-3.007
DATE:	JUNE '16
SCALE:	1:100 @ A3
DRAWING NO:	639-3.007