

These plans are project and site specific and shall only be used for their intended purpose unless otherwise permitted by written consent of Brian O'Reilly Architects.  
 All dimensions shown are indicative and must be double checked on site by the contractor. Any inconsistencies found must be reported to Brian O'Reilly Architects.  
 DO NOT SCALE FROM THE DRAWINGS.

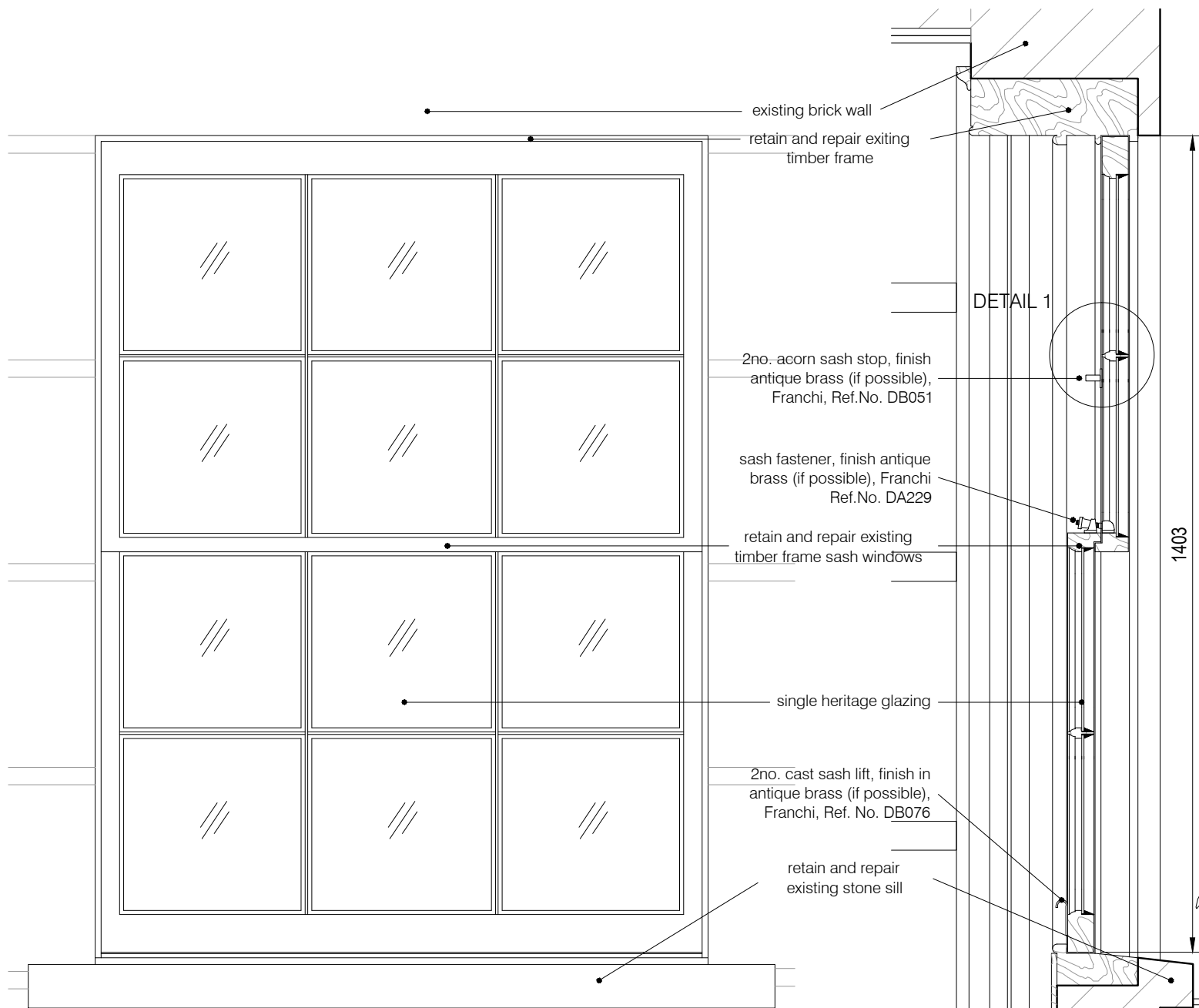

PROPOSED EXTERNAL ELEVATION WG1

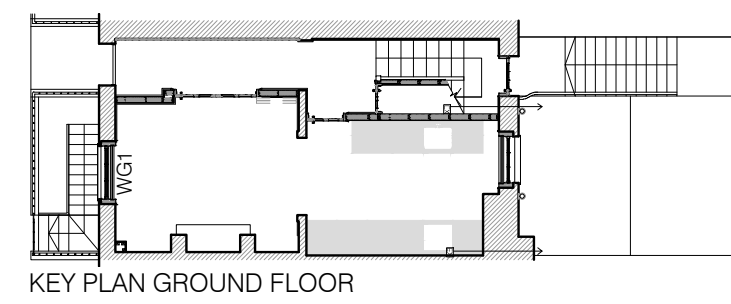

KEY PLAN GROUND FLOOR

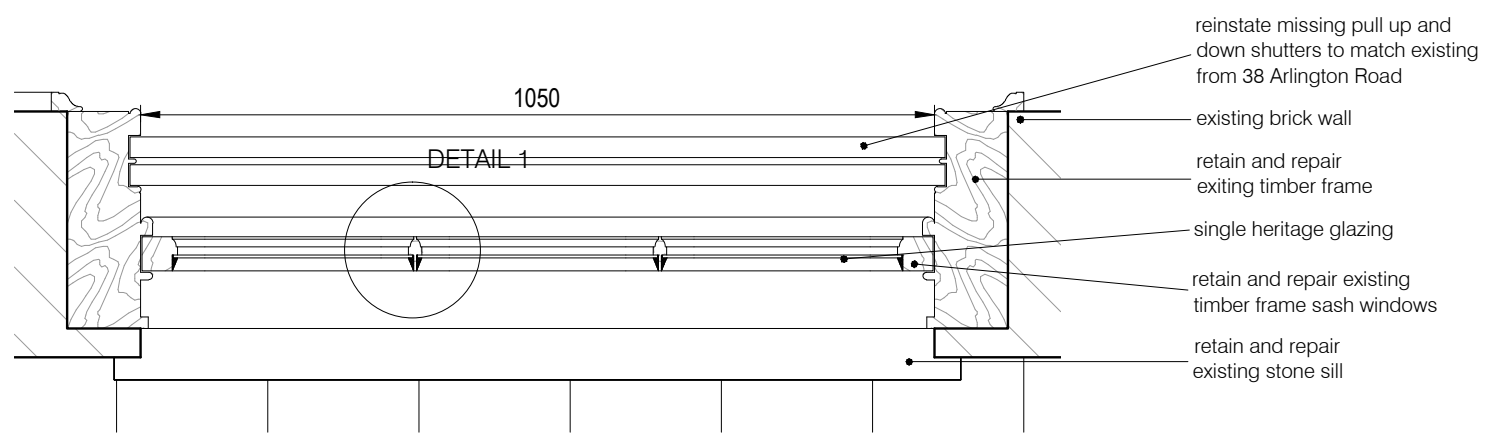

PROPOSED PLAN WG1

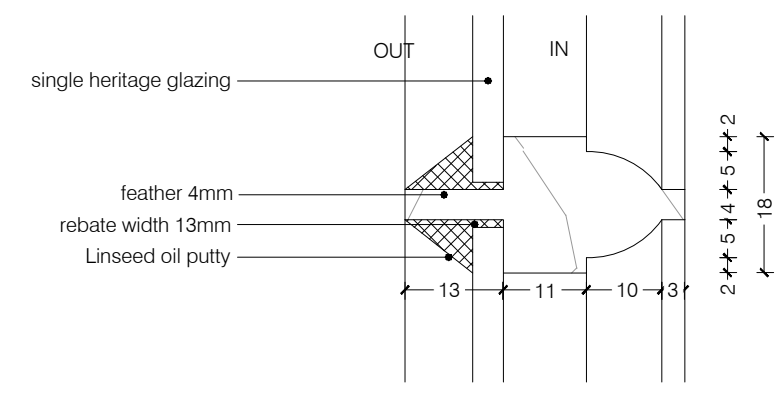

HERITAGE GLAZING DETAIL 1  
scale 1:1

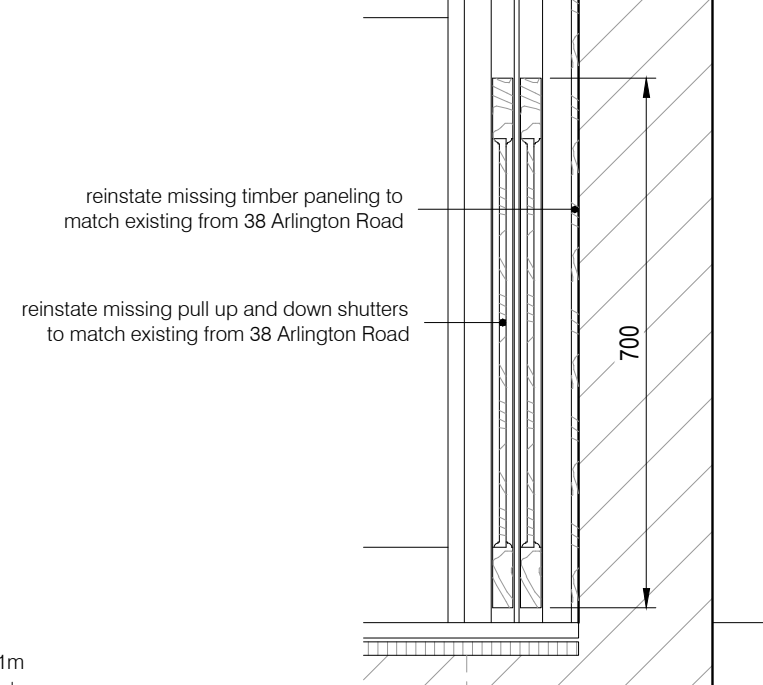

PROPOSED SECTION WG1



REV C: amended annotations, single glazing	30.09.2016
REV B: amended ironmongery items	23.06.2016
REV A: introducing pull up and down shutter WG1	08.06.2016

project  
 40 ARLINGTON ROAD, NW1 7HU  
**BRIAN O'REILLY ARCHITECTS**  
 31 Oval Road, London, NW1 7EA +44 (0)20 7267 1184  
 www.brianoreillyarchitects.com mail@brianoreillyarchitects.com

status / number  
 construction / 414-500-P  
 scale  
 VARIES@ A3  
 drawing  
 PROPOSED WINDOWS WG1  
 date  
 30.09.2016  
 (RERAIR)

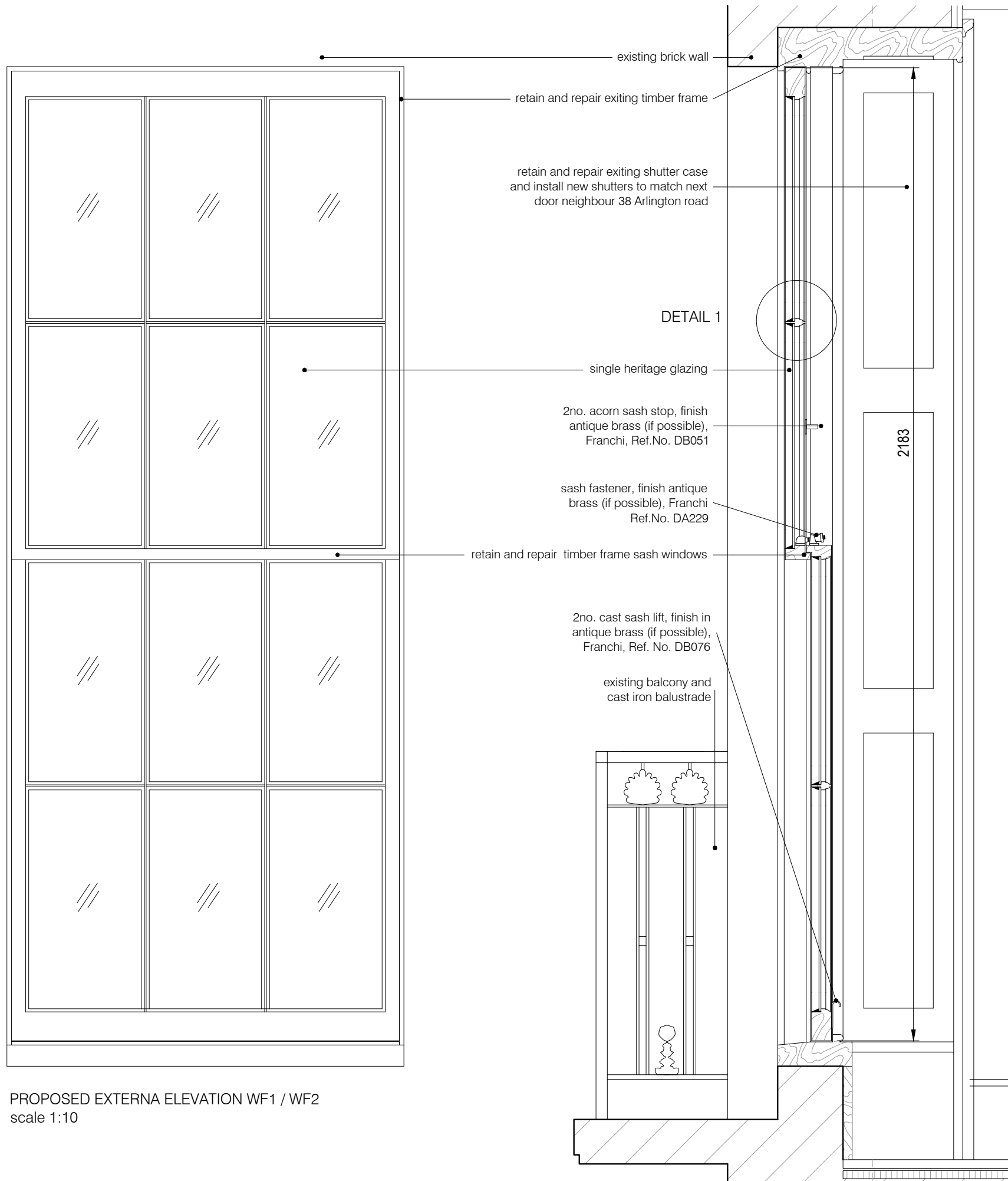

PROPOSED EXTERNA ELEVATION WF1 / WF2  
scale 1:10

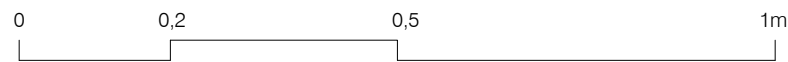

PROPOSED SECTION WF1 / WF2  
scale 1:10

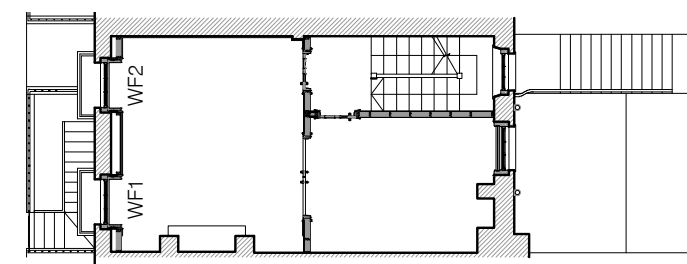

KEY PLAN FIRST FLOOR

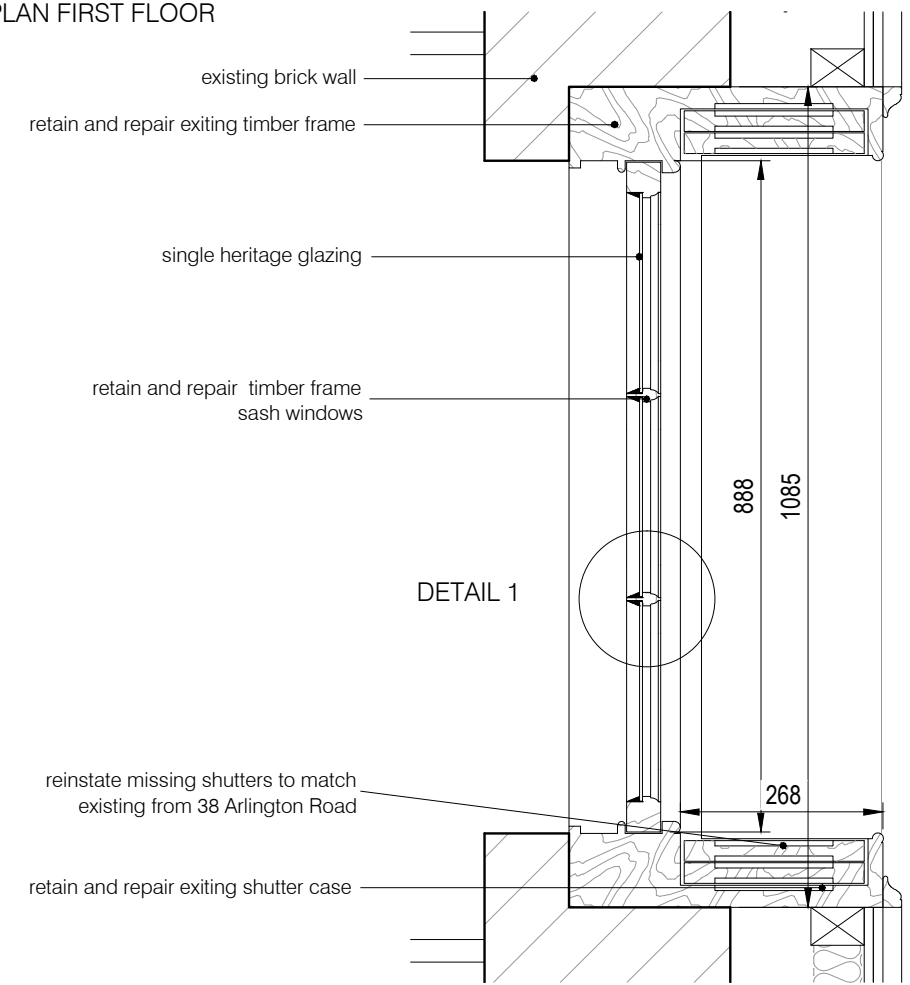

PROPOSED PLAN WF1 / WF2  
scale 1:10

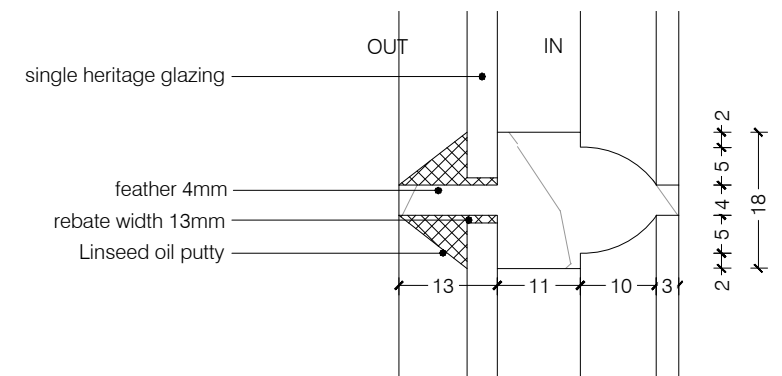

HERITAGE GLAZING DETAIL 1  
scale 1:1

These plans are project and site specific and shall only be used for their intended purpose unless otherwise permitted by written consent of Brian O'Reilly Architects. All dimensions shown are indicative and must be double checked on site by the contractor. Any inconsistencies found must be reported to Brian O'Reilly Architects. DO NOT SCALE FROM THE DRAWINGS.

REV B: amended annotations, single glazing 30.09.2016  
REV A: amended ironmongery items 23.06.2016

project  
40 ARLINGTON ROAD, NW1 7HU

status / number  
construction / 414-502-P VARIES@ A3

**BRIAN O'REILLY ARCHITECTS**  
31 Oval Road, London, NW1 7EA +44 (0)20 7267 1184  
www.brianoreillyarchitects.com mail@brianoreillyarchitects.com

drawing  
PROPOSED WINDOWS WF1 / WF2 (REPAIR) date  
30.09.2016

These plans are project and site specific and shall only be used for their intended purpose unless otherwise permitted by written consent of Brian O'Reilly Architects.  
 All dimensions shown are indicative and must be double checked on site by the contractor. Any inconsistencies found must be reported to Brian O'Reilly Architects.  
 DO NOT SCALE FROM THE DRAWINGS.

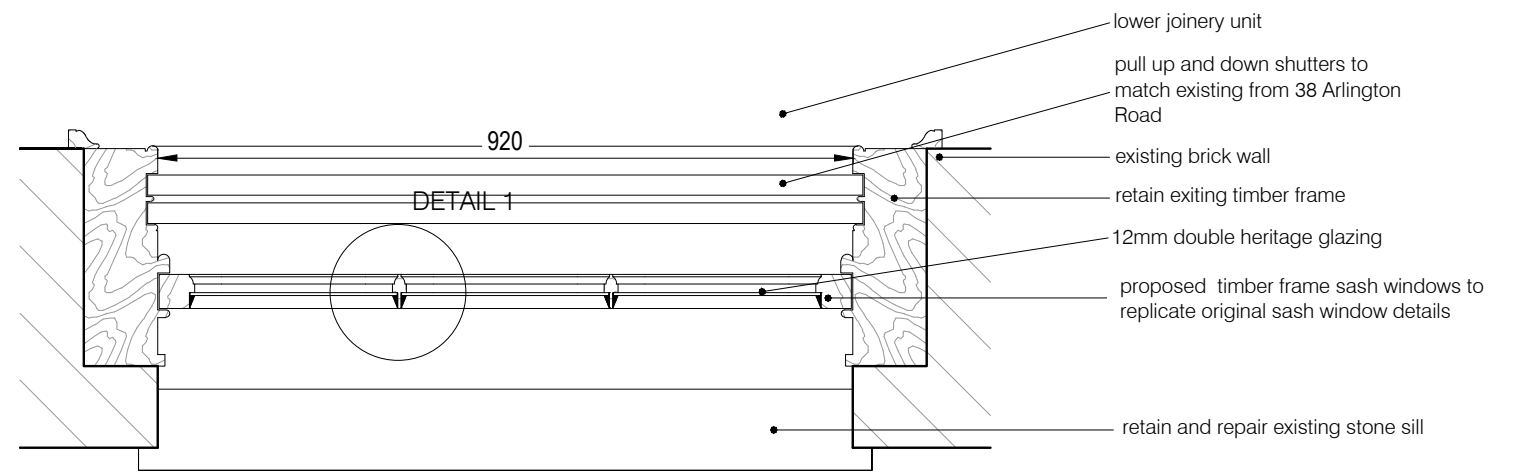
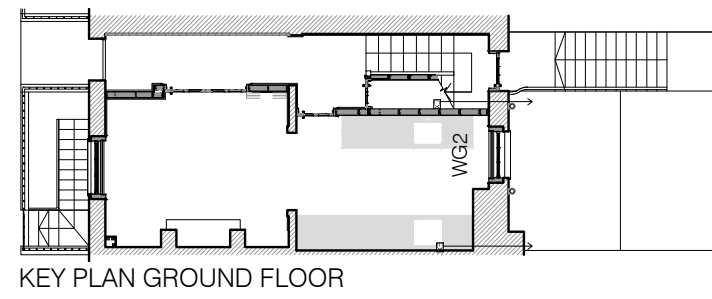

PROPOSED PLAN WG2

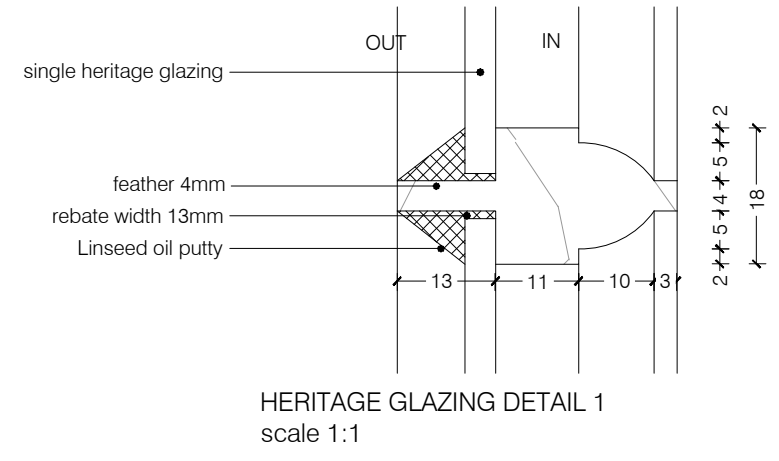

HERITAGE GLAZING DETAIL 1  
scale 1:1

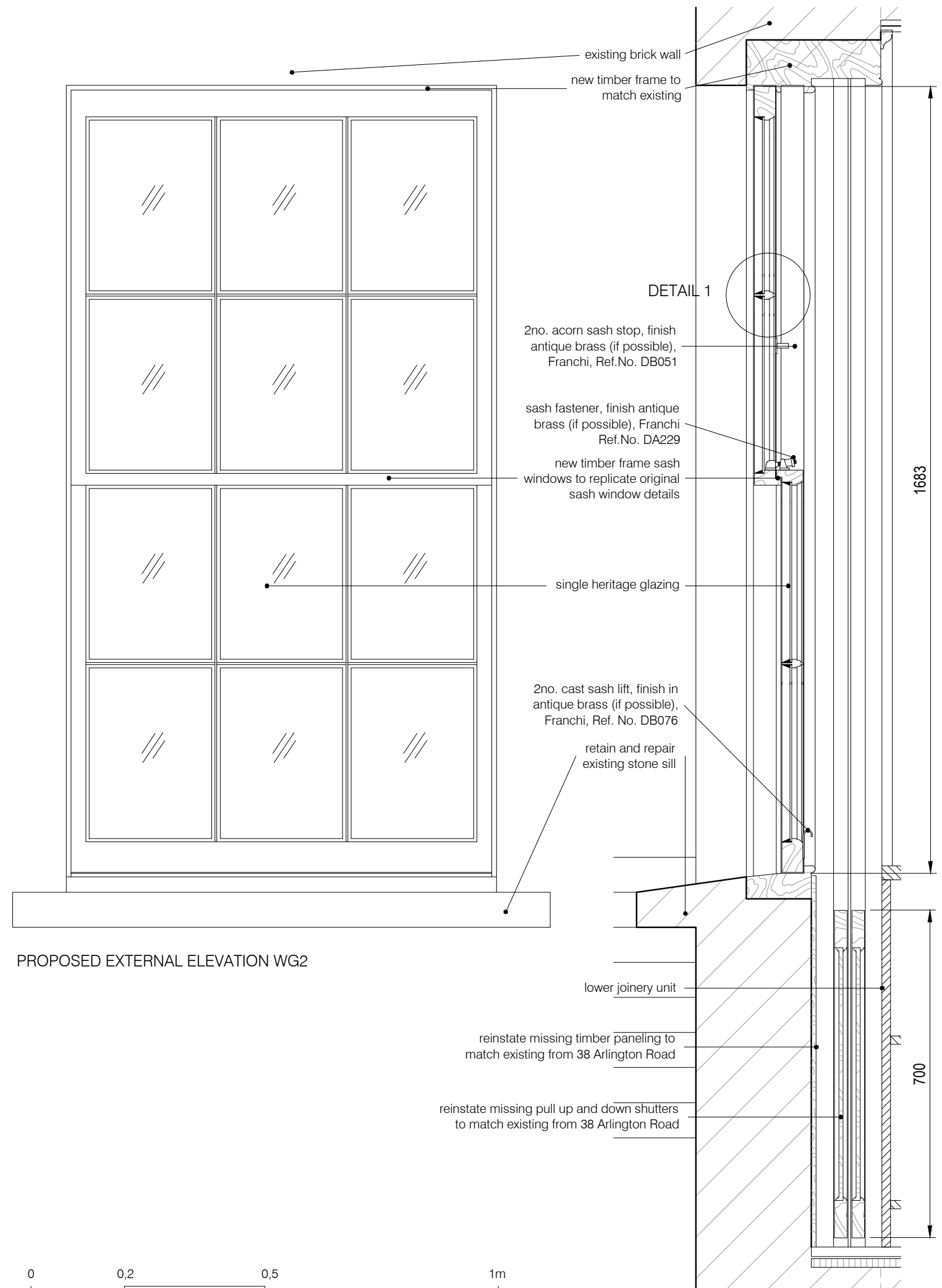

PROPOSED SECTION WG2

PROPOSED EXTERNAL ELEVATION WG2

lower joinery unit  
 reinstate missing timber paneling to match existing from 38 Arlington Road  
 reinstate missing pull up and down shutters to match existing from 38 Arlington Road



REV D: amended annotations, single glazing	30.09.2016
REV C: amended ironmongery items	23.06.2016
REV B: pull up and down shutters introduce	15.06.2016
REV A: drawing divided	08.06.2016

project  
 40 ARLINGTON ROAD, NW1 7HU  
**BRIAN O'REILLY ARCHITECTS**  
 31 Oval Road, London, NW1 7EA +44 (0)20 7267 1184  
 www.brianoreillyarchitects.com mail@brianoreillyarchitects.com

status / number  
 construction / 414-501-P  
 drawing  
 PROPOSED WINDOWS WG2 (REPLACE)  
 scale  
 VARIES@ A3  
 date  
 30.09.2016

These plans are project and site specific and shall only be used for their intended purpose unless otherwise permitted by written consent of Brian O'Reilly Architects.  
 All dimensions shown are indicative and must be double checked on site by the contractor. Any inconsistencies found must be reported to Brian O'Reilly Architects.  
 DO NOT SCALE FROM THE DRAWINGS.

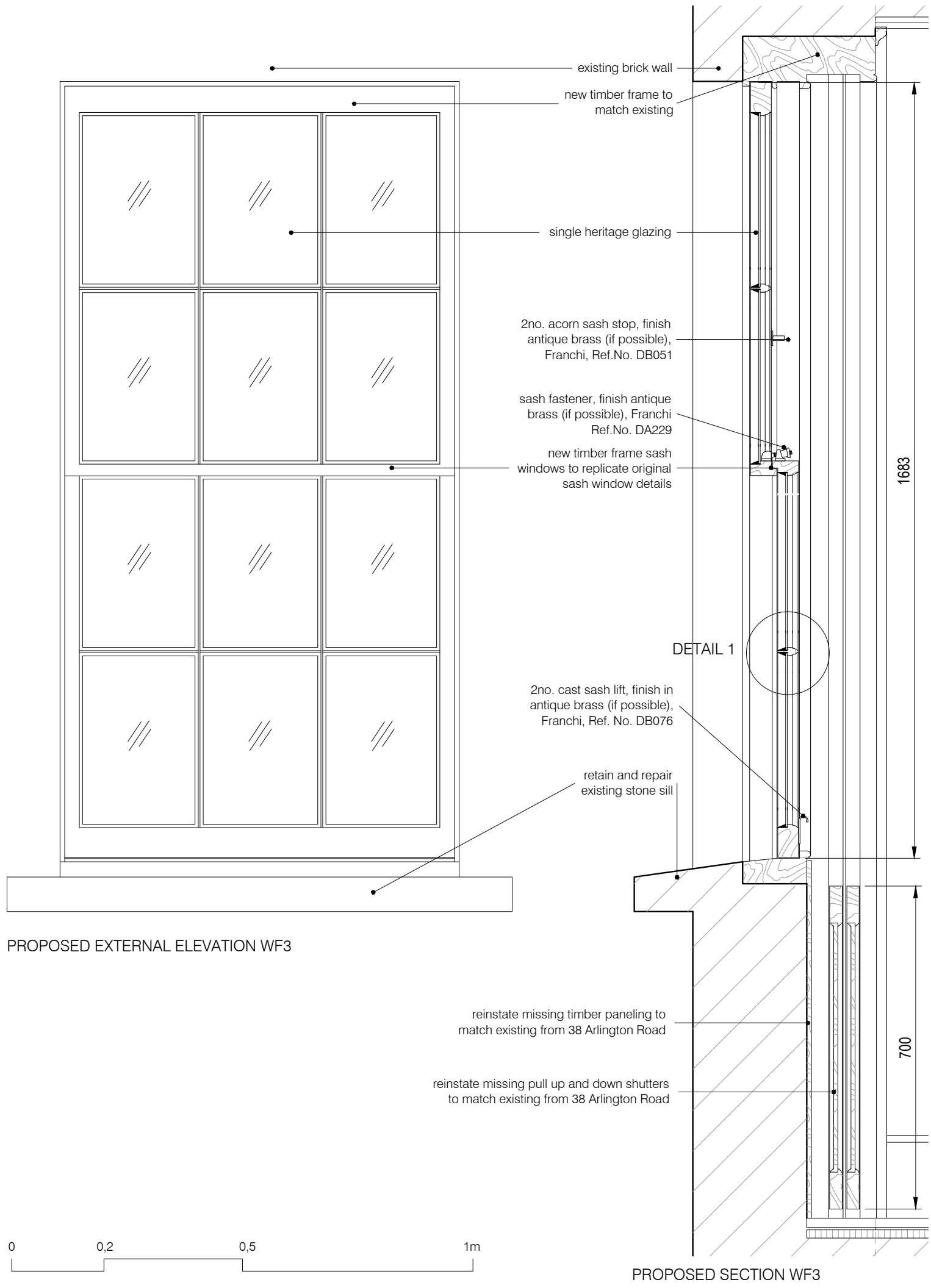

project	status / number	scale
40 ARLINGTON ROAD, NW1 7HU	construction / 414-503-P	VARIES@ A3
<b>BRIAN O'REILLY ARCHITECTS</b>	drawing	date
31 Oval Road, London, NW1 7EA +44 (0)20 7267 1184 www.brianoreillyarchitects.com mail@brianoreillyarchitects.com	PROPOSED WINDOWS WF3 (REPLACE)	30.09.2016
REV C: amended annotations, single glazing		30.09.2016
REV B: amended ironmongery items		23.06.2016
REV A: drawing divided; shutter introduced		15.06.2016

These plans are project and site specific and shall only be used for their intended purpose unless otherwise permitted by written consent of Brian O'Reilly Architects.  
 All dimensions shown are indicative and must be double checked on site by the contractor. Any inconsistencies found must be reported to Brian O'Reilly Architects.  
 DO NOT SCALE FROM THE DRAWINGS.

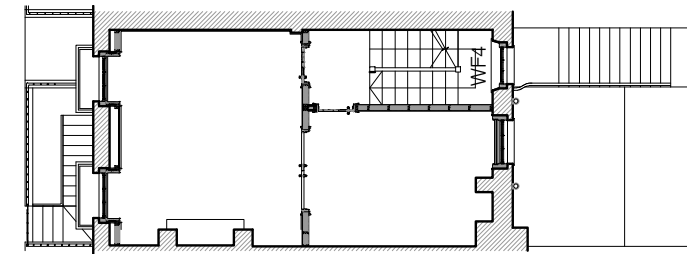

KEY PLAN FIRST FLOOR

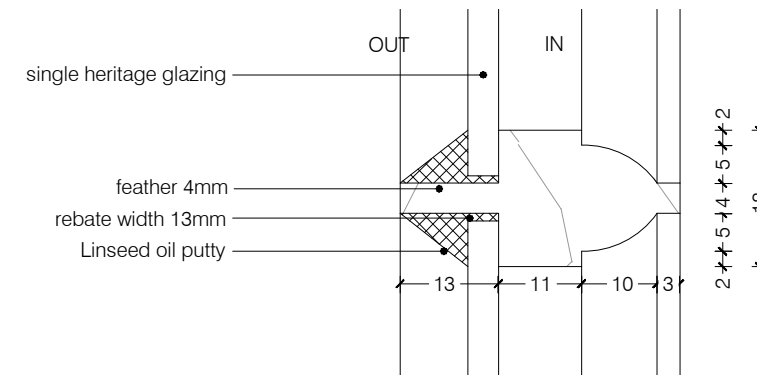
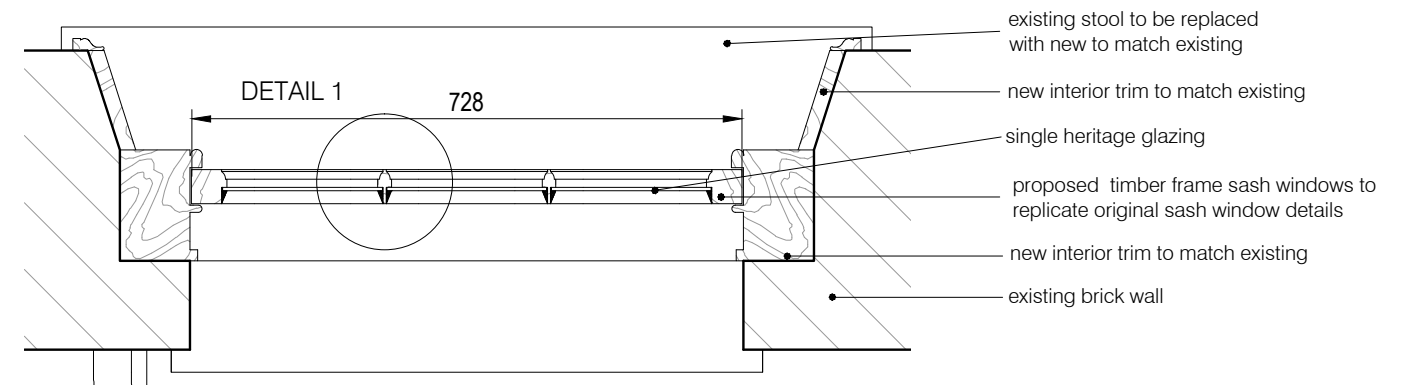
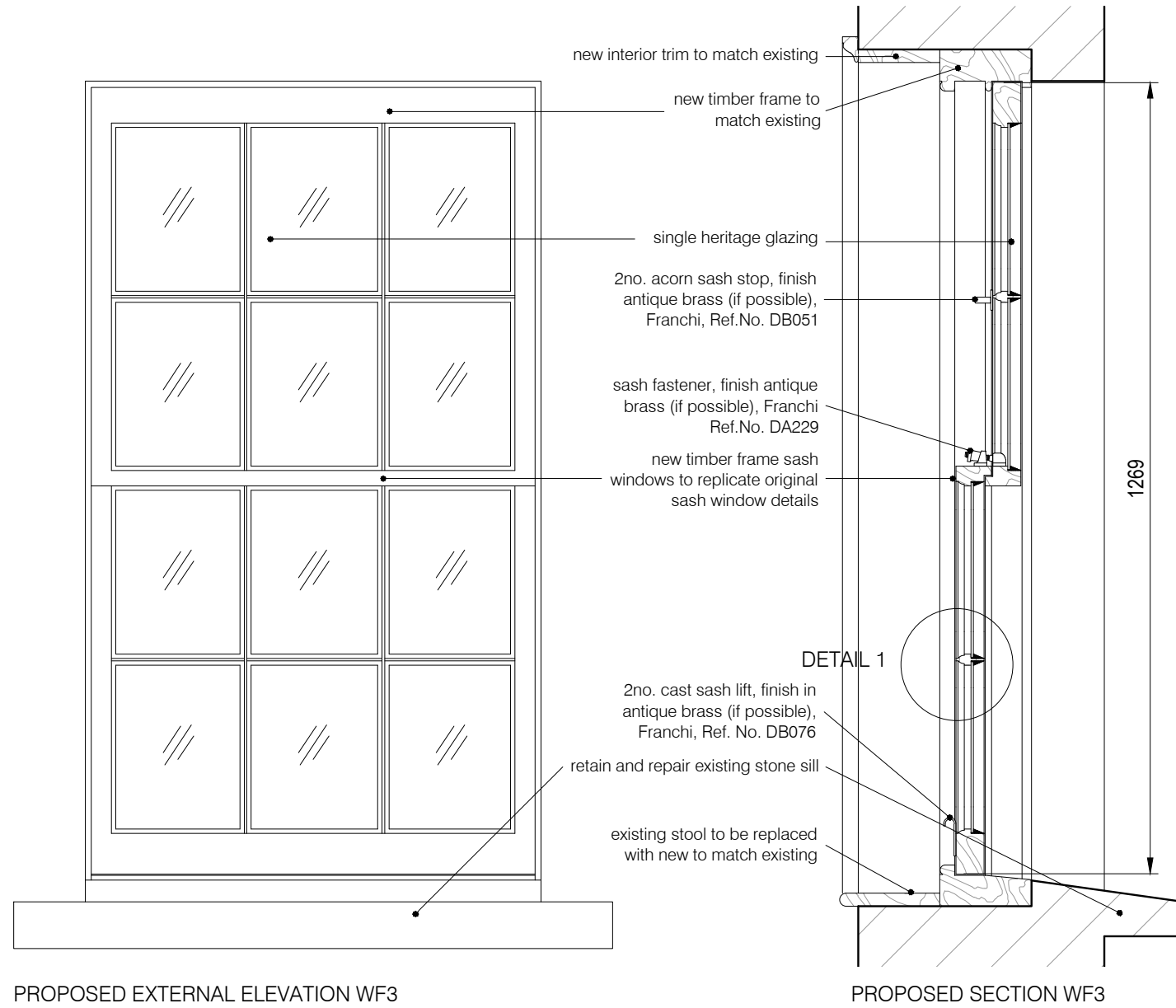

HERITAGE GLAZING DETAIL 1  
 scale 1:1

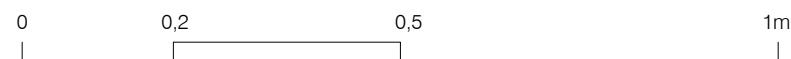

REV C: amended annotations, single glazing	30.09.2016
REV B: amended ironmongery items	23.06.2016
REV A: drawing divided	15.06.2016

project  
 40 ARLINGTON ROAD, NW1 7HU

**BRIAN O'REILLY ARCHITECTS**

31 Oval Road, London, NW1 7EA +44 (0)20 7267 1184  
 www.brianoreillyarchitects.com mail@brianoreillyarchitects.com

status / number  
 construction / 414-504-P VARIES@ A3

drawing  
 PROPOSED WINDOWS WF4 (REPLACE)  
 date  
 30.09.2016

These plans are project and site specific and shall only be used for their intended purpose unless otherwise permitted by written consent of Brian O'Reilly Architects.  
 All dimensions shown are indicative and must be double checked on site by the contractor. Any inconsistencies found must be reported to Brian O'Reilly Architects.  
 DO NOT SCALE FROM THE DRAWINGS.

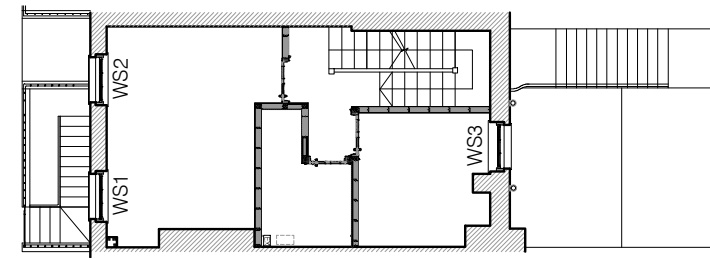

KEY PLAN SECOND FLOOR

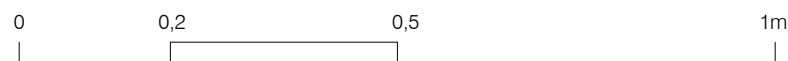
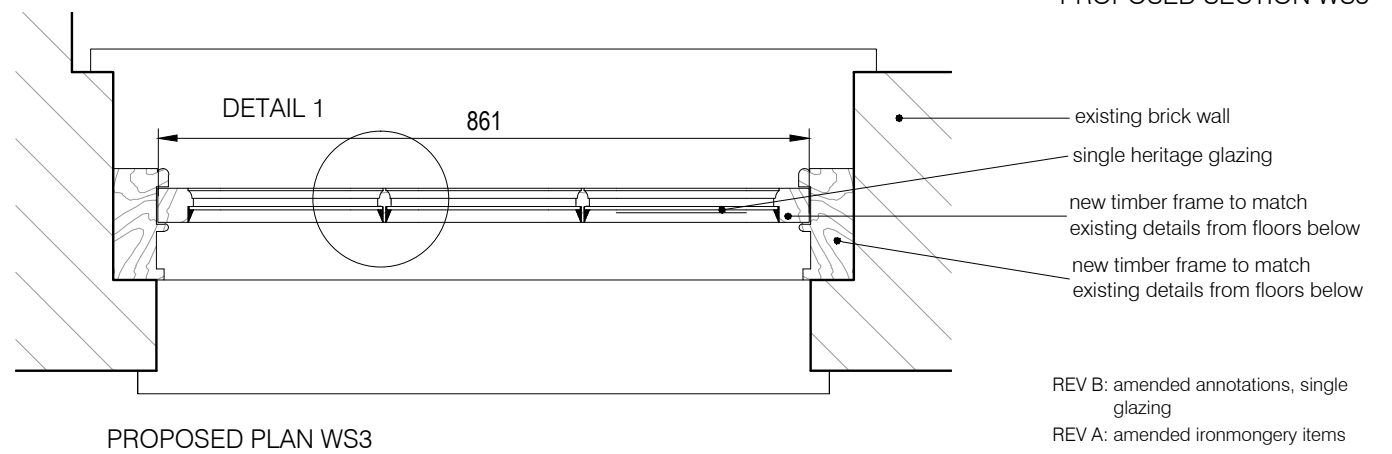
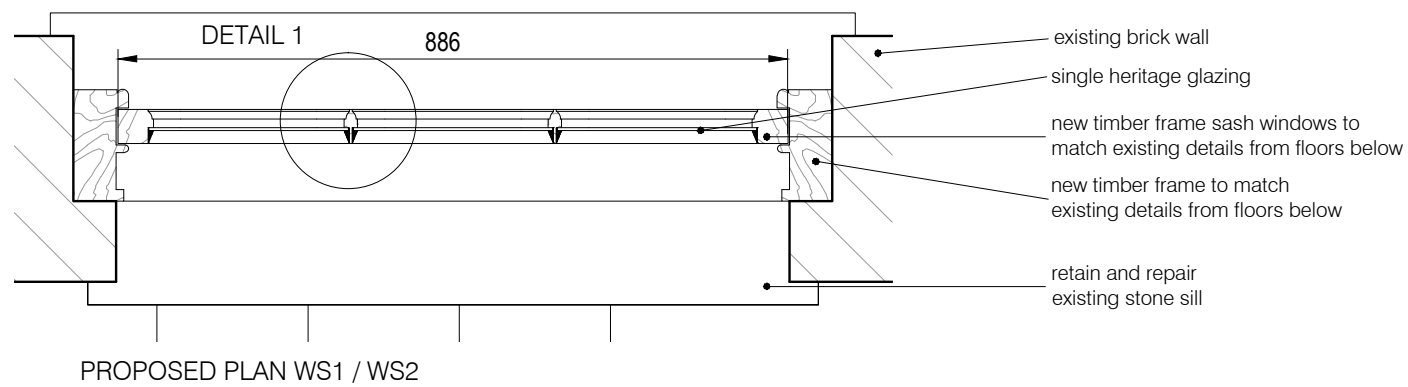
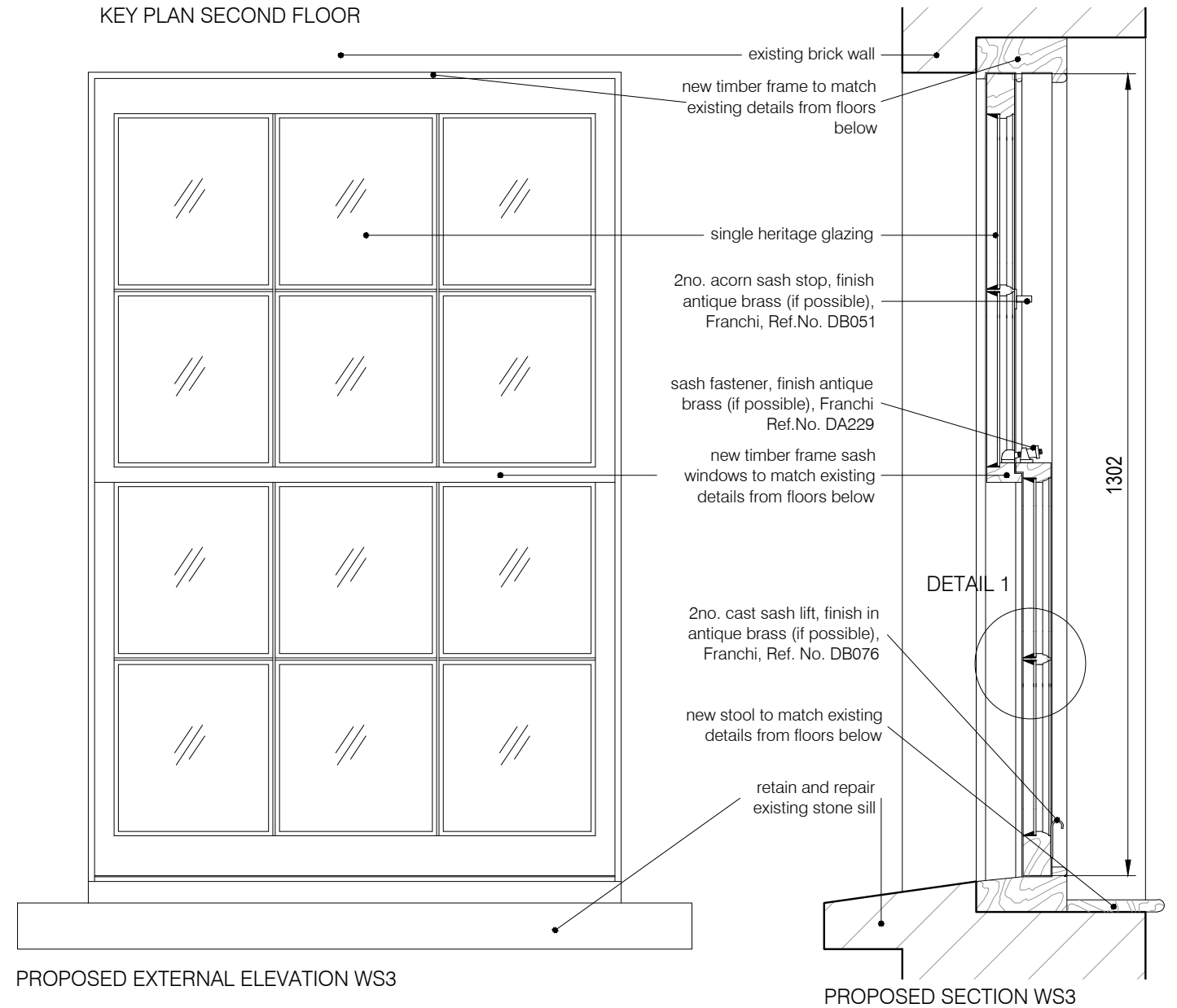
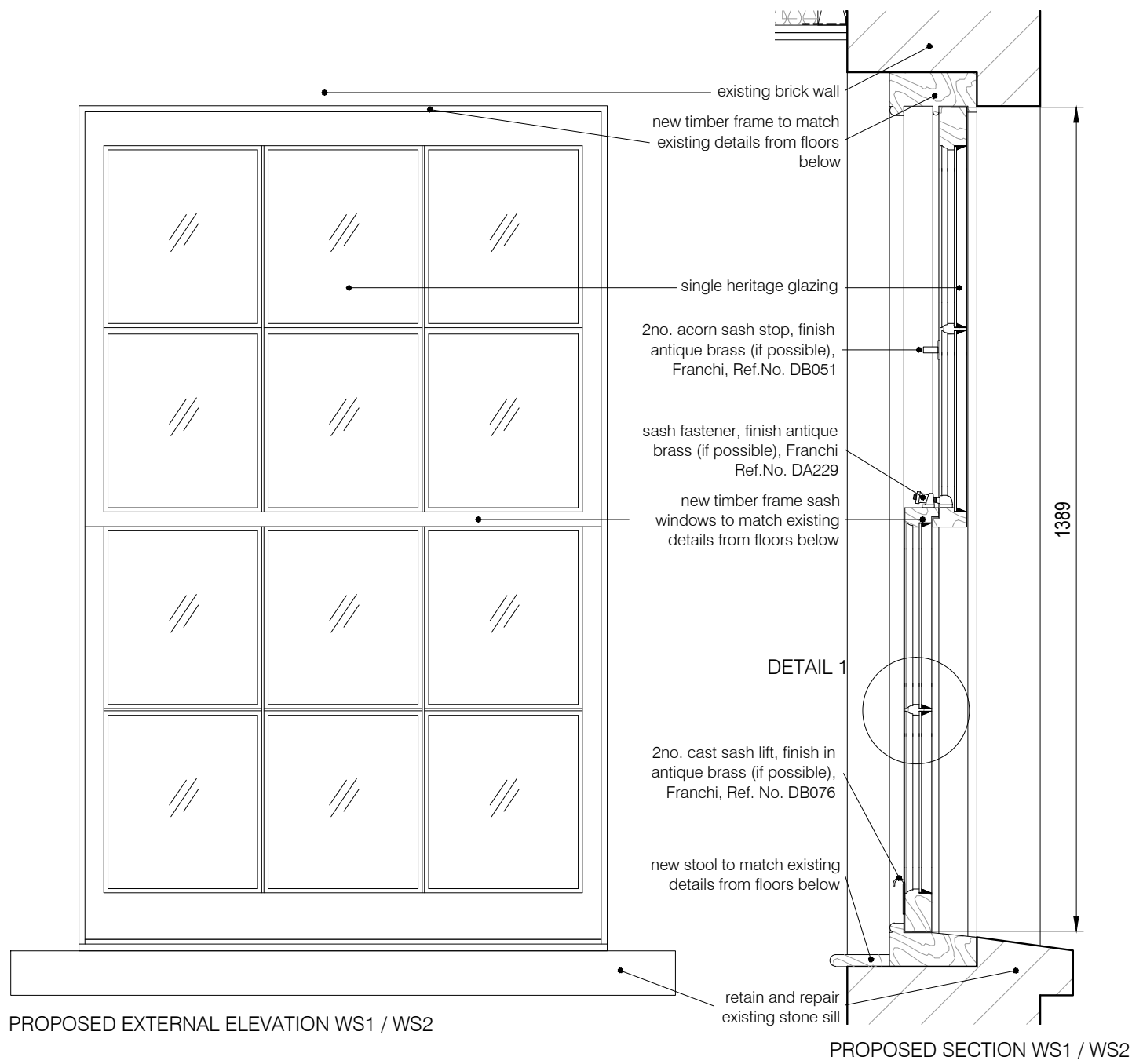

project  
 40 ARLINGTON ROAD, NW1 7HU

**BRIAN O'REILLY ARCHITECTS**  
 31 Oval Road, London, NW1 7EA +44 (0)20 7267 1184  
 www.brianoreillyarchitects.com mail@brianoreillyarchitects.com

REV B: amended annotations, single glazing 30.09.2016  
 REV A: amended ironmongery items 23.06.2016  
 status / number scale  
 construction / 414-505-P 1:10 @ A3  
 drawing date  
 PROPOSED WINDOWS WS1/ WS2/WS3 (REINSTATE ORIGINAL) 30.09.2016