

NOTE:
FLOOR TILES' GRID PENDING
TO BE SURVEYED.

SKIRTING TRUNKING
DADO TRUNKING
RISING TO HIGH LEVEL

LOW LEVEL SERVICE LEGEND

Floor box
Floor groutmet - Ø225mm
Cleaners floor groutmet - Ø127mm
Floor Lamp groutmet - Ø127mm
Double switched socket outlet
Single data point outlet
Double data point outlet
Single switched cleaners socket outlet
Note: Final details and locations TBC by Electrician

Minimal works proposed to these areas.
Notes shown in red.

USE IN CONJUNCTION WITH DETAIL
DRAWINGS FOR SOCKET SETTING OUT
AND DETAILING.

ALLOWANCE TO BE MADE FOR
ELECTRICAL SUPPLIES TO AT LEAST 4
NO. POSSIBLE FLOOR LAMPS (BY
CLIENT) - EXACT LOCATIONS TBC, SEE
ROUGH LOCATIONS ON PLAN

TYPICAL SET-OUT

GROMMET
FLOOR BOX
Standard setout in corner
Optional setout in centre

TYPICAL FLOOR BOX CUT OUT ARRANGEMENT
STANDARD SET OUT IS SET BY 75MM FROM 2 ADJACENT
EDGES OF TILE & NOTED TO SURVIVE PLAN LOCATION
ALTERNATIVE SET OUT IS SET BY 75MM FROM 1 EDGE & CENTER
IN THE OTHER ORIENTATION

TYPICAL GROMMET CUT OUT ARRANGEMENT
STANDARD SET OUT IS SET BY 75MM FROM 2 ADJACENT
EDGES OF TILE & NOTED TO SURVIVE PLAN LOCATION
ALTERNATIVE SET OUT IS SET BY 75MM FROM 1 EDGE & CENTER
IN THE OTHER ORIENTATION

NOTE:
FLOOR BOXES SET-OUT TO
CENTER OF BOX IN BOTH
DIRECTIONS WHERE THERE IS
NO RAISED FLOOR AVAILABLE

SEE DETAIL DWG

B	Revised to additional building survey, room numbering system & GA_Rev. E updates	AN/GP	19.07.16
A	Survey added & Client's updates - See Revision Register for details	GP	07.07.16
-	Drawing first produced	DS	10.06.16
Rev	Descriptive amendments	Drawn by	Date
Pre-Design - Construction - As Built			
PRE-DESIGN			

Client
WeWork

Client Contact

Site Address
**03 Waterhouse Square - PHASE 2
Holborn Bars
London**

Drawing Title
1st Floor - Low Level Design Intent

Account Manager
Rob Gregory

Designer/ Senior Tech. Designer / Project Manager
Claire Elliott / Glenda Puntel / Martin Leeper

Scale
1:100@A1

Drawn by
DS

First Drawing Date
10/06/2016

Contract Number
1041

Building
01

Floor
01

Detail
LL

Revision
B

1st Floor
322 High Holborn
London WC1V 7PB
T: +44 (0)20 7553 9500

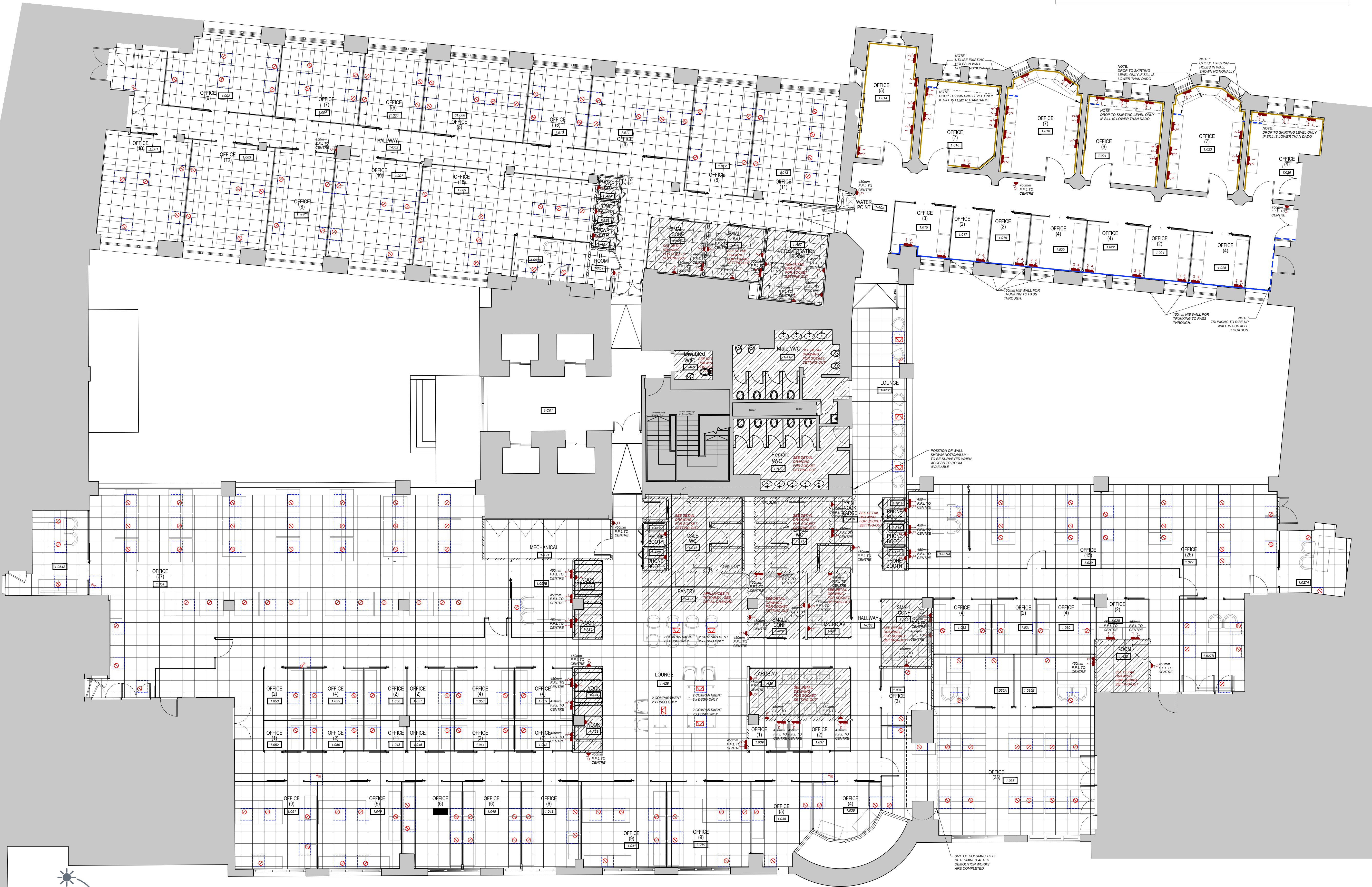

FLOOR GRID SHOWN NOTIONALLY
SURVEY REQUIRED