



SITE LOCATION



SITE LOCATION

(Scale 1:50000)

Ordnance Survey map extract based upon Landranger map series with the permission of the controller of Her Majesty's Stationery Office
Licence No. 0100023487
Crown copyright.

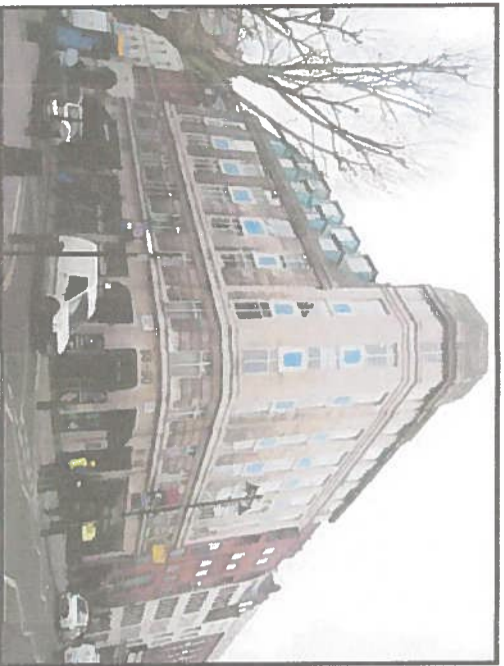

SITE PHOTOGRAPH

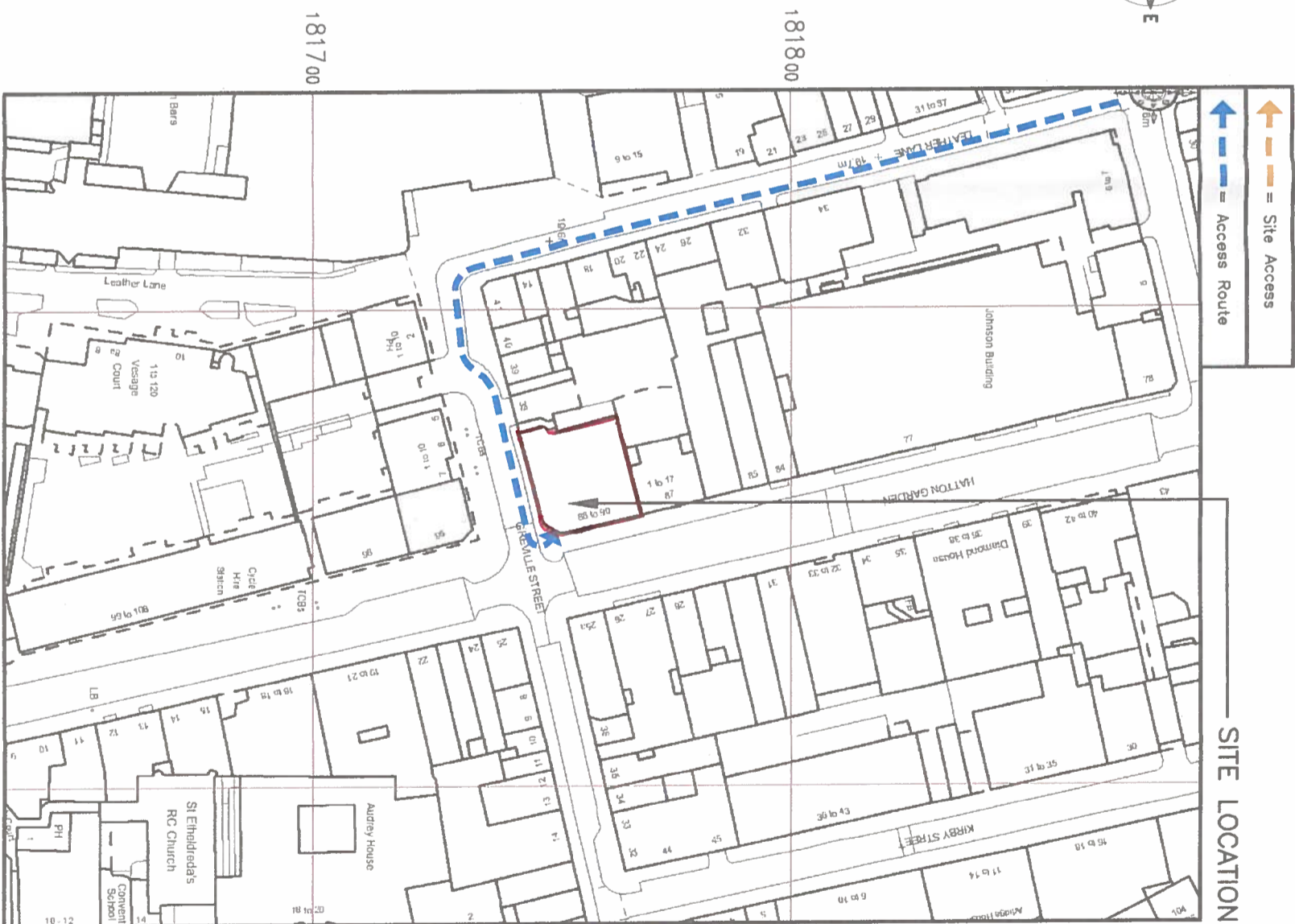

SITE LOCATION

DETAILED SITE LOCATION

(Scale 1:1250)

Based upon Ordnance Survey map extract with the permission of the Controller of Her Majesty's Stationery Office.
Crown copyright.
Licence No. 100020449

Notes:

- 1 ALL DIMENSIONS ARE IN MM UNLESS NOTED OTHERWISE
- 2 DRAWING TO SCALE WHEN PRINTED AT A3

N.G.R | E: 531351 N: 181751

CONCESSION REQUIRED | NO

DIRECTIONS TO SITE:
HEADING EAST ON EUSTON ROAD/A501, LEAVE EUSTON ROAD/A501 TOWARDS EUSTON SQUARE/MELTON STREET. TURN RIGHT ONTO JUDD STREET/B504, THEN LEFT ONTO BRUNSWICK SQUARE/B502. TURN RIGHT ONTO GRAY'S INN ROAD/A5200. LEFT ONTO BALDWIN'S GARDENS, RIGHT ONTO LEATHER LANE AND LEFT ONTO GREVILLE STREET. THE SITE IS LOCATED ON THE ROOF OF 88-90 HATTON GARDEN.

NOTES:

REV	ISSUED FOR APPROVAL	SPD	DS	30.03.16
MODIFICATION	BY	CH	DATE	
A	Issued for Approval	SPD	DS	30.03.16



Unit E Madison Place, Northampton Road, Manchester, M40 5AG
Tel: 0161 785 4500
Fax: 0161 785 4501
Web: www.clarke-telecom.com

vodafone
CTIL - BEACON

Cell Name	88-90 HATTON GARDEN	Opt.	F
Cell ID No	148027	TEF	VF
	072476		861115

Site Address / Contact Details

88-90 HATTON GARDEN
LONDON
EC1N 8PN

Drawing Title:	SITE LOCATION MAPS		
Purpose of Issue:	PLANNING		
Drawing Number:	100	Original Sheet Size:	A3
Drawn By:	MS	Checked By:	DS
Date:	30.03.16	Date:	30.03.16
Drawn:	SPD	Issue:	A

The drawings comply with TEF & Vodafone Standard ICNIRP guidelines.
Designed in accordance with CTIL document: SDN0008

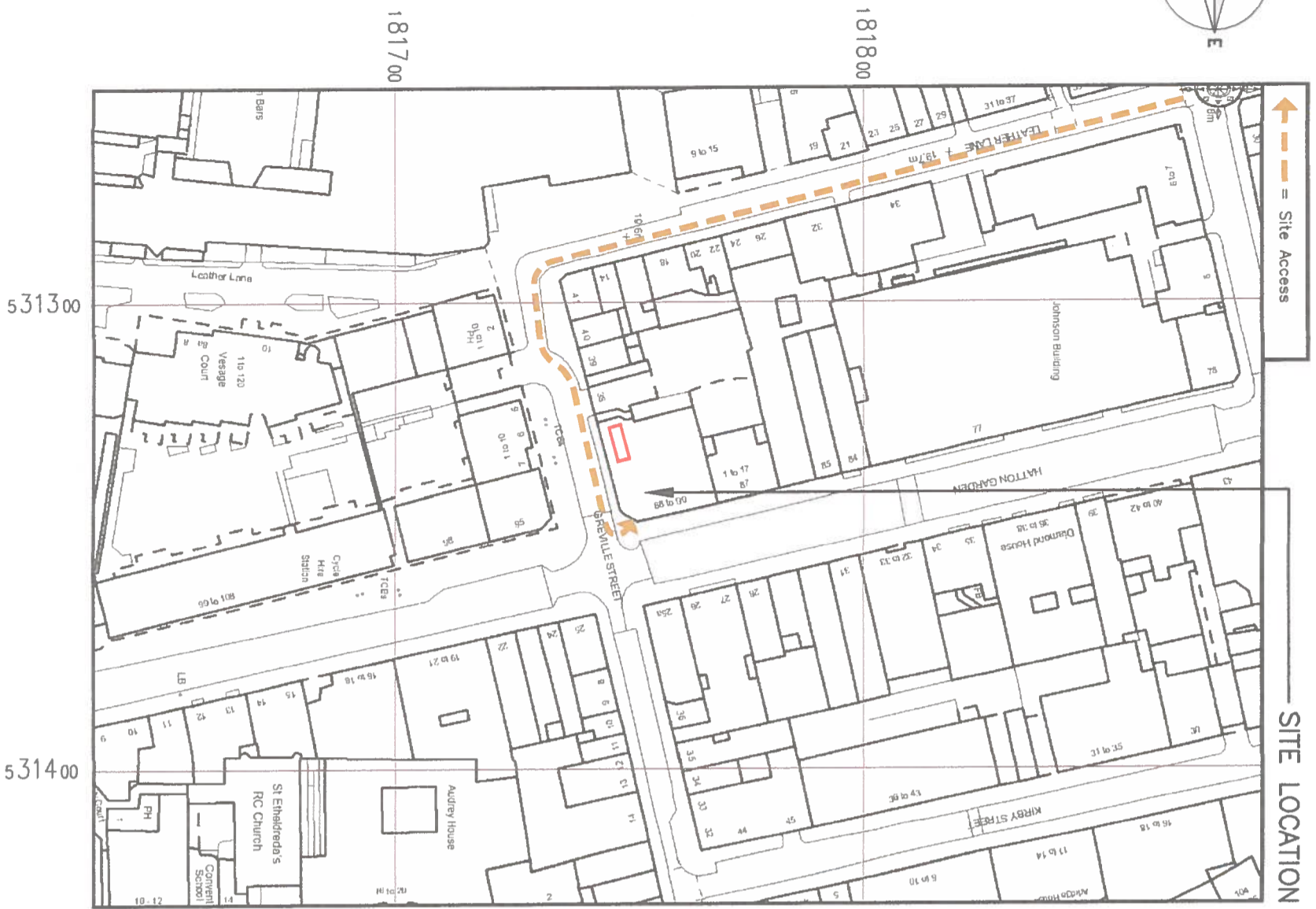
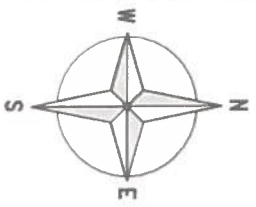

SITE LOCATION

DETAILED SITE LOCATION

(Scale 1:1250)

Based upon Ordnance Survey map extract with the permission of the Controller of Her Majesty's Stationery Office. Crown copyright. Licence No. 100020449

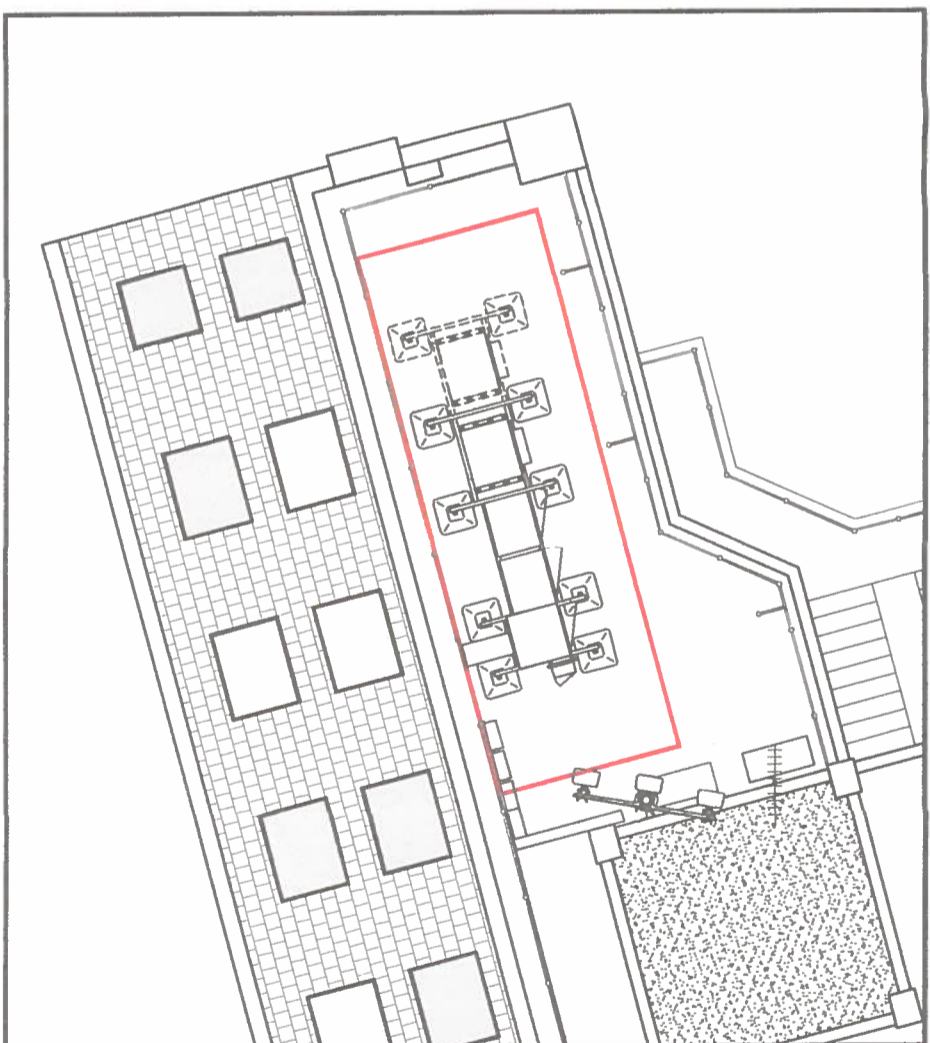

DEMISE PLAN
(1:100)



ORIGINAL SCALE AT A3 - 1:100

ALL DIMENSIONS IN MILLIMETRES

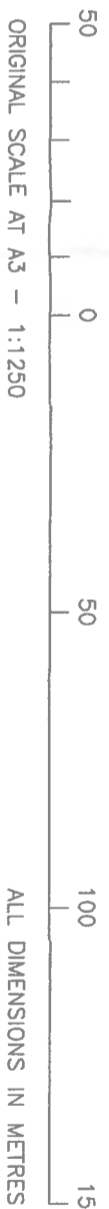

ORIGINAL SCALE AT A3 - 1:1250

ALL DIMENSIONS IN METRES

Notes:

- 1 ALL DIMENSIONS ARE IN MM UNLESS NOTED OTHERWISE
- 2 DRAWING TO SCALE WHEN PRINTED AT A3

N.G.R E: 531351 N: 181751

CONCESSION REQUIRED NO

NOTES:

REV	MODIFICATION	BY	CH	DATE
A	Issued for Approval	SPD	DS	30.03.16

CLARKE telecom
 Unit E, Madison Place, Northampton Road
 Manchester, M60 5AG
 Tel: 0161 785 4500
 Fax: 0161 785 4501
 Web: www.clarke-telecom.com

vodafone
 CTIL - BEACON

Cell Name	88-90 HATTON GARDEN	Opt.	F
Cell ID No	148027	TEF	072476
		VF	861115

Site Address / Contact Details
 88-90 HATTON GARDEN
 LONDON
 EC1N 8PN

Drawing Title:	LEASE DRAWING		
Purpose of Issue:	PLANNING		
Drawing Number:	101	Original Sheet Size:	A3
Drawn By:	MS	Checked By:	DS
Date:	30.03.16	Date:	30.03.16
Drawn:	SPD	Checked:	DS
Issue:	A	Issue:	A

The drawings comply with TEF & Vodafone Standard ICNIRP guidelines.
 Designed in accordance with CTIL document: SDN0008

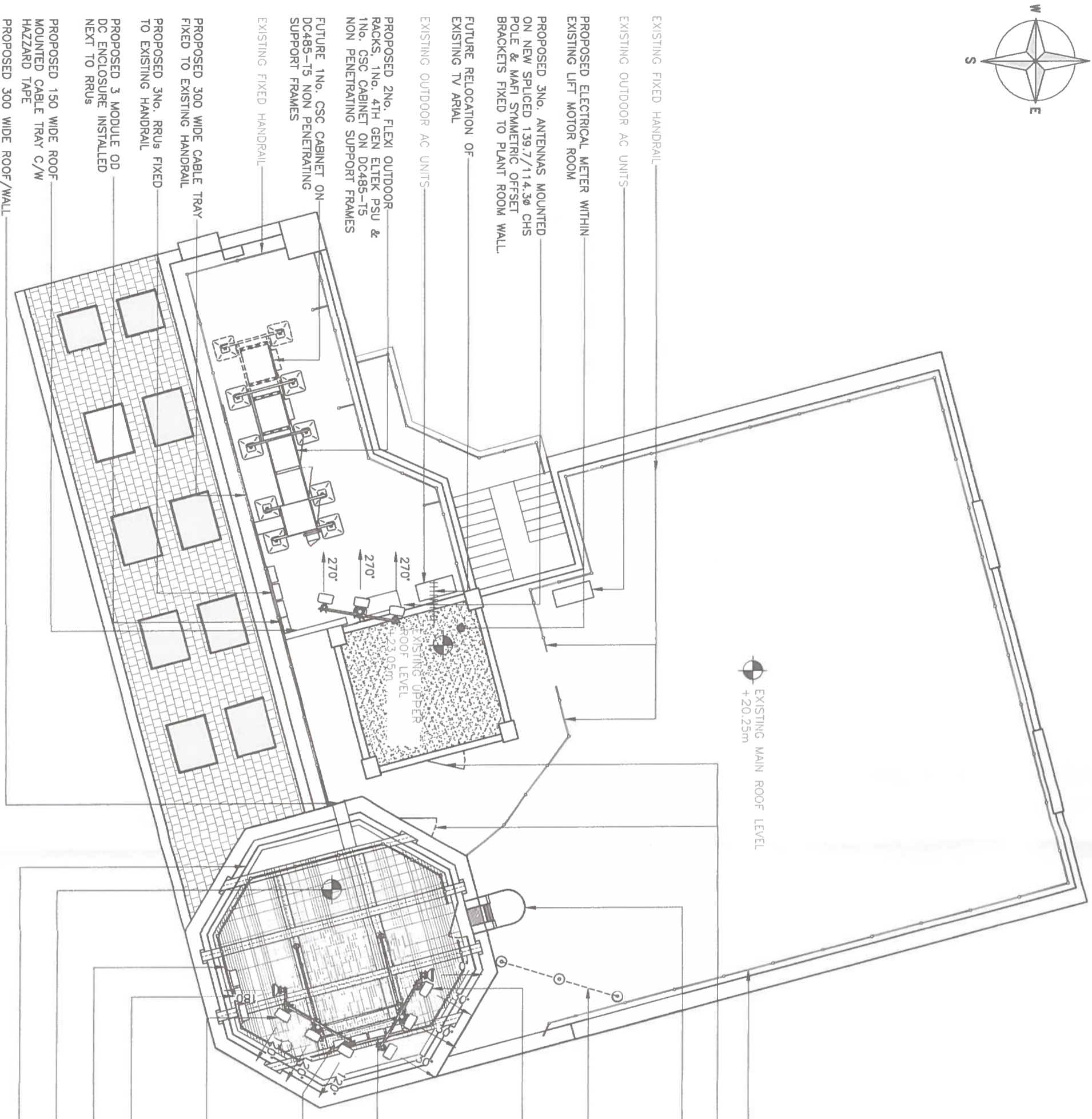
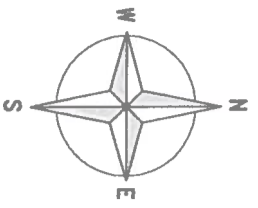

NOTE:
EXACT STEELWORK SIZES & POSITION TO BE CONFIRMED AT DETAIL DESIGN STAGE

NOTE:
PROPOSED RELOCATION OF EXISTING TV ARIAL (EXACT LOCATION TO BE CONFIRMED AT PRE START)

EXISTING MAIN ROOF LEVEL
+20.25m

EXISTING FIXED HANDRAIL

EXISTING ACCESS DOORS

PROPOSED REMOVAL & REPLACEMENT OF EXISTING STEEL LADDER FOR A NEW STEEL HOOPED LADDER

PROPOSED DEMARCATION CHAIN & SIGNAGE

PROPOSED 3NO. ANTENNAS, 1NO. 300Ø DISH ON MAFI SYMMETRICAL OFFSET BRACKETS C/W 2500 LONG 76.1Ø CHS POLES, FIXED TO NEW STEEL GRILLAGE.

PROPOSED 3NO. RRUS FIXED TO PROPOSED HANDRAIL

PROPOSED 3 MODULE OD DC ENCLOSURE INSTALLED NEXT TO RRUS

PROPOSED 3NO. ANTENNAS, 1NO. 300Ø DISH ON MAFI SYMMETRICAL OFFSET BRACKETS C/W 2500 LONG 76.1Ø CHS POLES, FIXED TO NEW STEEL GRILLAGE.

PROPOSED 3NO. RRUS FIXED TO PROPOSED HANDRAIL

PROPOSED HANDRAIL FIXED TO NEW STEEL GRILLAGE

EXISTING UPPER ROOF LEVEL
+22.55m

PROPOSED GRP SCREEN, FIXED TO ALL EIGHT SIDES OF GRILLAGE C/W ACCESS DOOR

Notes:
1 ALL DIMENSIONS ARE IN MM UNLESS NOTED OTHERWISE
2 DRAWING TO SCALE WHEN PRINTED AT A3

N.G.R E: 531351 N: 181751

CONCESSION REQUIRED NO

NOTES:

REV	Issued for Approval	SPD	DS	DATE
A				30.03.16
	MODIFICATION	BY	CH	DATE

CLARKE telecom

Unit 5, Madson Place, Worthington Road,
Manchester, M16 7AS, UK
Tel: 0161 785 4501
Fax: 0161 785 4501
Web: www.clarke-telecom.com

Vodafone

Cell Name
88-90 HATTON GARDEN

Cell ID No
CTIL - BEACON

CTIL	TEF	VF
148027	072476	86115

Site Address / Contact Details
88-90 HATTON GARDEN
LONDON
EC1N 8PN

Drawing Title	PROPOSED SITE PLAN		
Purpose of Issue	PLANNING		
Drawing Number	200	Dwg Rev	A
Surveyed By	MS	Original Sheet Size	A3
Drawn	SPD	Date	30.03.16
Checked	DS	Date	30.03.16
Issue		Date	30.03.16

The drawings comply with TEF & Vodafone Standard ICNIRP guidelines.
Designed in accordance with CTIL document: SDN0008

PROPOSED SITE PLAN
(1:100)

PROPOSED 3No. ANTENNAS MOUNTED ON NEW SPliced 139.7/114.3Ø CHS POLE & MAFI SYMMETRIC OFFSET BRACKETS FIXED TO PLANT ROOM WALL.

PROPOSED 2No. FLEXI OUTDOOR RACKS, 1No. 4TH GEN ELITEK PSU & 1No. CSC CABINET ON DC485-T5 NON PENETRATING SUPPORT FRAMES

FUTURE 1No. CSC CABINET ON DC485-T5 NON PENETRATING SUPPORT FRAMES

TOP OF PROPOSED ANTENNAS +29.85m AGL

U/S OF PROPOSED ANTENNAS +24.45m AGL

U/S OF PROPOSED ANTENNAS +24.25m AGL

EXISTING UPPER ROOF LEVEL +23.05m AGL

EXISTING PARAPET LEVEL +20.67m AGL

EXISTING MAIN ROOF LEVEL +20.25m AGL

PROPOSED 300 WIDE CABLE TRAY FIXED TO EXISTING HANDRAIL

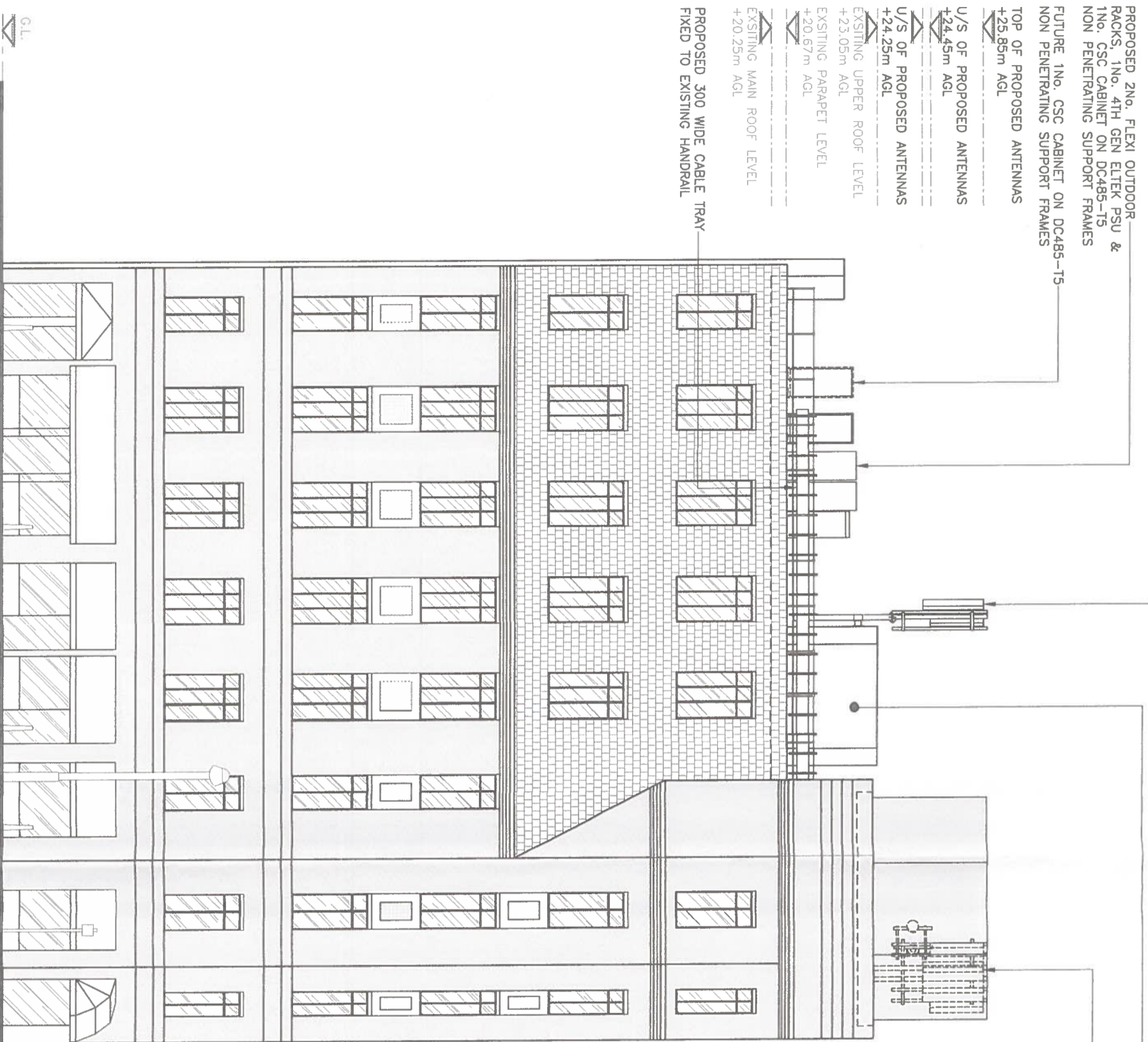

PROPOSED ELECTRICAL METER WITHIN EXISTING LIFT MOTOR ROOM

PROPOSED 2No. ANTENNA POLES C/W 6No. ANTENNAS, 2No. 300Ø DISH ON MAFI SYMMETRICAL OFFSET BRACKETS C/W 2500 LONG 76.1Ø CHS POLES, FIXED TO NEW STEEL GRILLAGE.

TOP OF PROPOSED GRP +25.95m AGL

EXISTING PARAPET LEVEL +22.95m AGL

EXISTING UPPER ROOF LEVEL +22.55m AGL

NOTE: EXACT STEELWORK SIZES & POSITION TO BE CONFIRMED AT DETAIL DESIGN STAGE

Notes:
1 ALL DIMENSIONS ARE IN MM UNLESS NOTED OTHERWISE
2 DRAWING TO SCALE WHEN PRINTED AT A3

N.G.R E: 531351 N: 181751

CONCESSION REQUIRED NO

NOTES:

REV	Issued for Approval	SPD DS	30.03.16
A	MODIFICATION	BY CH	DATE

CLARKE telecom
Unit E, Madison Place, Northampton Road, Manchester, M40 5AG
Tel: 0161 785 4500 Fax: 0161 785 4501
Web: www.clarke-telecom.com

vodafone
CTIL - BEACON

Cell Name	88-90 HATTON GARDEN	Opt	F
Cell ID No	148027	TEF	072476
		VF	861115

Site Address / Contact Details
88-90 HATTON GARDEN
LONDON
EC1N 8PN

Drawing Title:	PROPOSED SOUTH ELEVATION
Purpose of Issue:	PLANNING
Drawing Number:	300
Surveyed By:	MS
Drawn:	SPD
Date:	30.03.16
Checked:	DS
Date:	30.03.16
Original Sheet Size:	A3
Issue:	A

PROPOSED SOUTH ELEVATION

(1:125)

The drawings comply with TEF & Vodafone Standard ICNIRP guidelines.
Designed in accordance with CTIL document: SDN0008