

Waterhouse Square

Atrium Scheme & Precedents

Revision C
26.09.2016

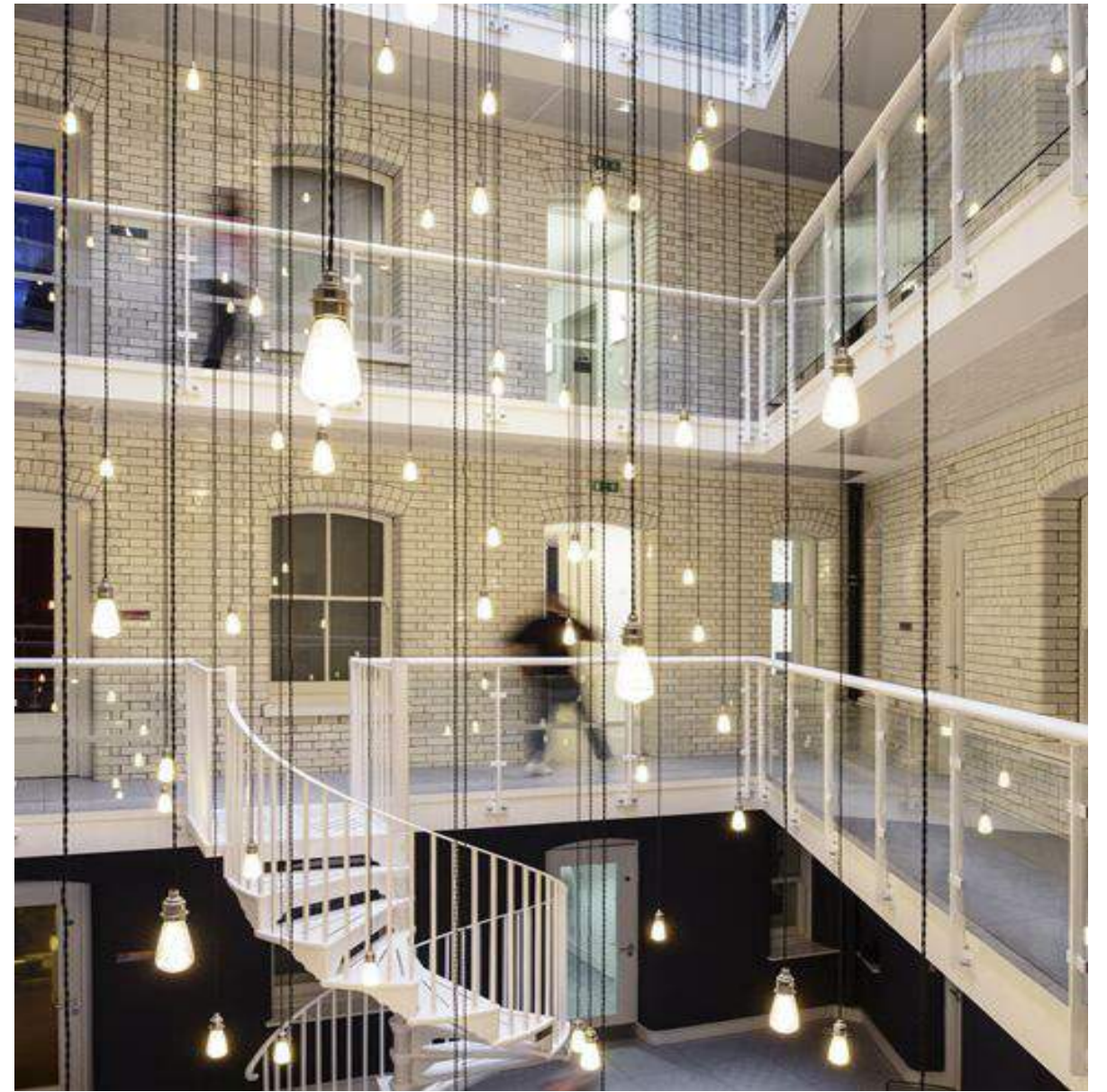



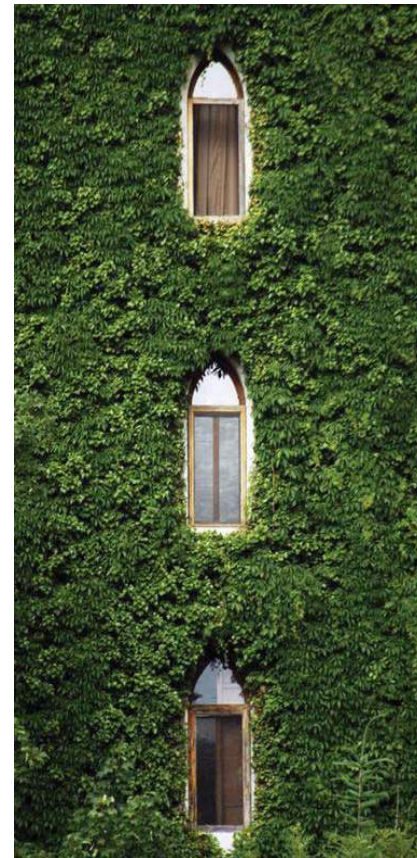

Atrium Design Scheme:

The design of the atrium intends to create a communal heart at the centre of the building, to celebrate the existing historical qualities of the space. A new moss paneling system rises up to the second floor following the existing structure and stops in line with the listed facade, with any proposed walls and structure being free standing.

The use of the space is primarily a pantry and communal bar area for the occupying We-Work community. This area will be where members come to take a minute, socially connect, prepare a coffee and grab a bite to eat whilst also acting as a hot desking area for mobile users.

One of the three existing, non listed walls is decorated with a preserved anti-static moss attached to a new partition wall rising all the way to the second floor. The other walls are decorated in drapes of faux ivy set in planters hidden on the marble ledge. At the centre of the space, the soft lounge seating area is decorated with overhanging lights, suspended from a central freestanding steel frame structure.

Offset from the walls, to create a more intimate space within the grand space, is a light-weight steel frame & metal mesh bulkhead lined with recycled blue denim insulation to add acoustic absorption to the space.

The material scheme of the concept considers all new and current occupants of the building, intending to provide a complementary contrast to the existing listed facade. The pantry, community bar and seating nook areas are all finished with warm acoustic timbers to make sure the integrity of the space is not compromised by sound or aesthetic.

| Waterhouse Atrium Design Concept

1 | Metal, Metal Mesh & Denim Insulation & Freestanding Canopy Structure

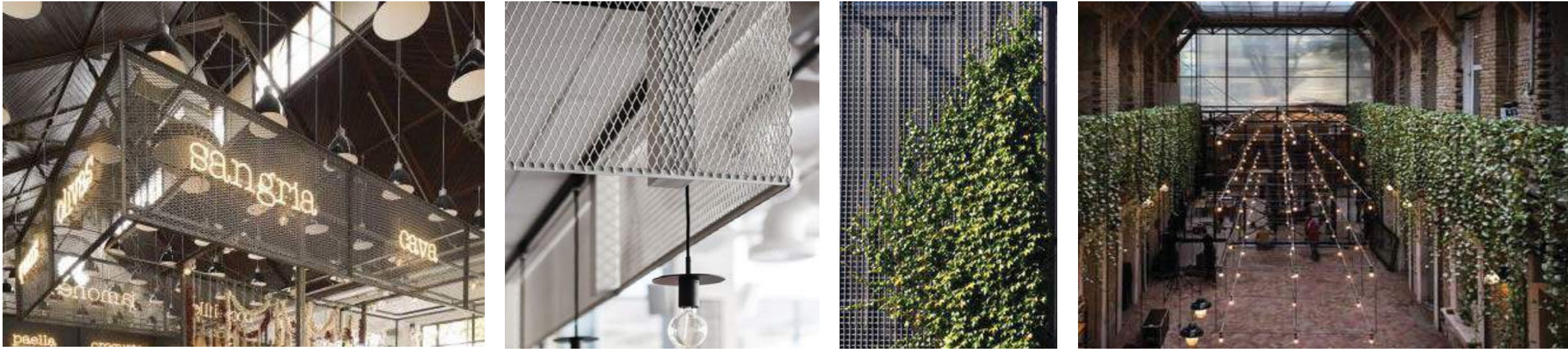

2 | Moss Panels to Interior Facades



3 | Acoustical Surface Treatments

