

WALL FINISHES:



TBC BY WEWORK
 DULUX COLOUR PALETTE
 COLOUR TBC
 100% WATER-BASED FINISH
PF-09 PAINT FINISH

JOINERY FINISHES:



TBC BY WEWORK
 PAINT FINISH
 TBC BY WEWORK

LAMINATE FINISH



PENDING SAMPLE APPROVAL

AJB TAMBOUR TIMBER WALL PANELING



PENDING SAMPLE APPROVAL

WF-04 PANELLING



EXPOSED PLYWOOD EDGE - NATURAL FINISH

PLYWOOD TRIM

COUNTERTOP FINISHES:



TBC BY WEWORK

SIDE COUNTER TOP



ALL VISIBLE SOCKETS M503 2 ANTIQUE BRASS

SOCKETS

LIGHTING:



SEE LIGHTING SCHEDULE

FLUSH MOUNTED LIGHT

FLOOR FINISHES:

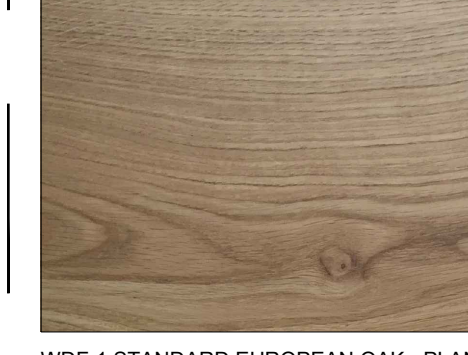

WDF-1 STANDARD EUROPEAN OAK - PLANK LAY, ILLUSTRATION ONLY

TIMBER FLOORING

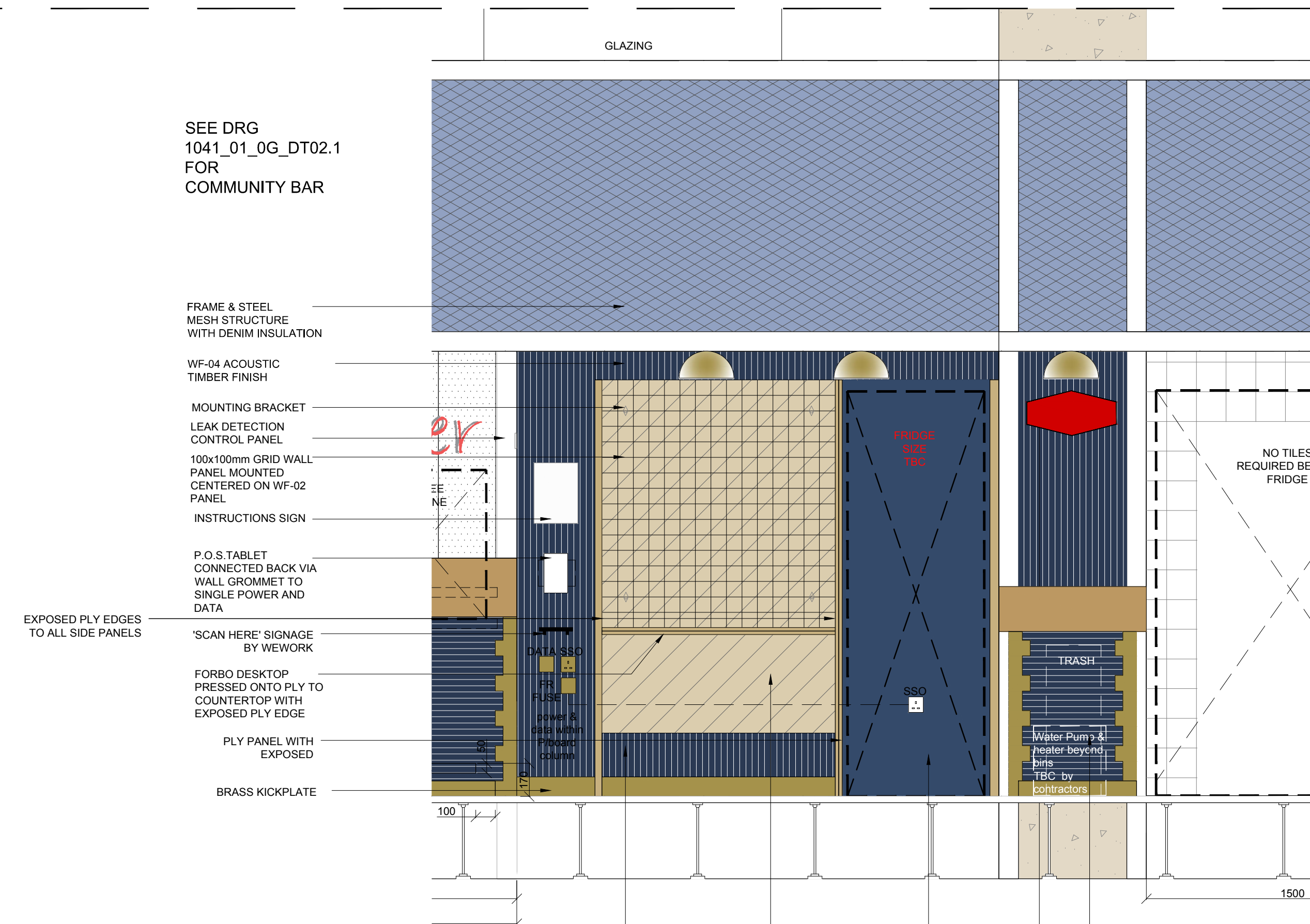

SEE DRG 1041_01_0G_DT03 FOR PANTRY

HONESTY BAR ELEVATION A
SCALE 1:20

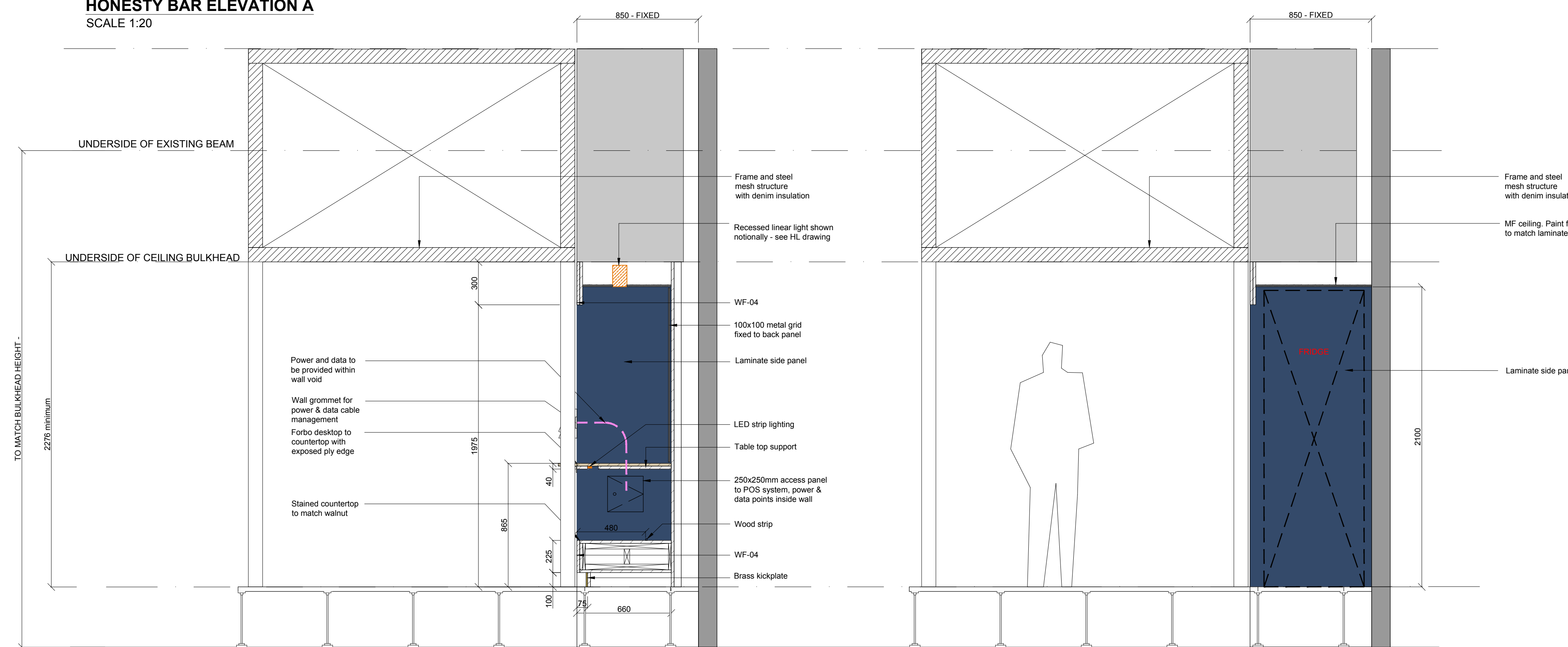

HONESTY MARKET FRONT ELEVATION H
SCALE 1:20

HONESTY MARKET FRONT ELEVATION J
SCALE 1:20

CONTINUES IN DETAIL
 DRG 1041_01_0G_DT03
 PANTRY DETAILS

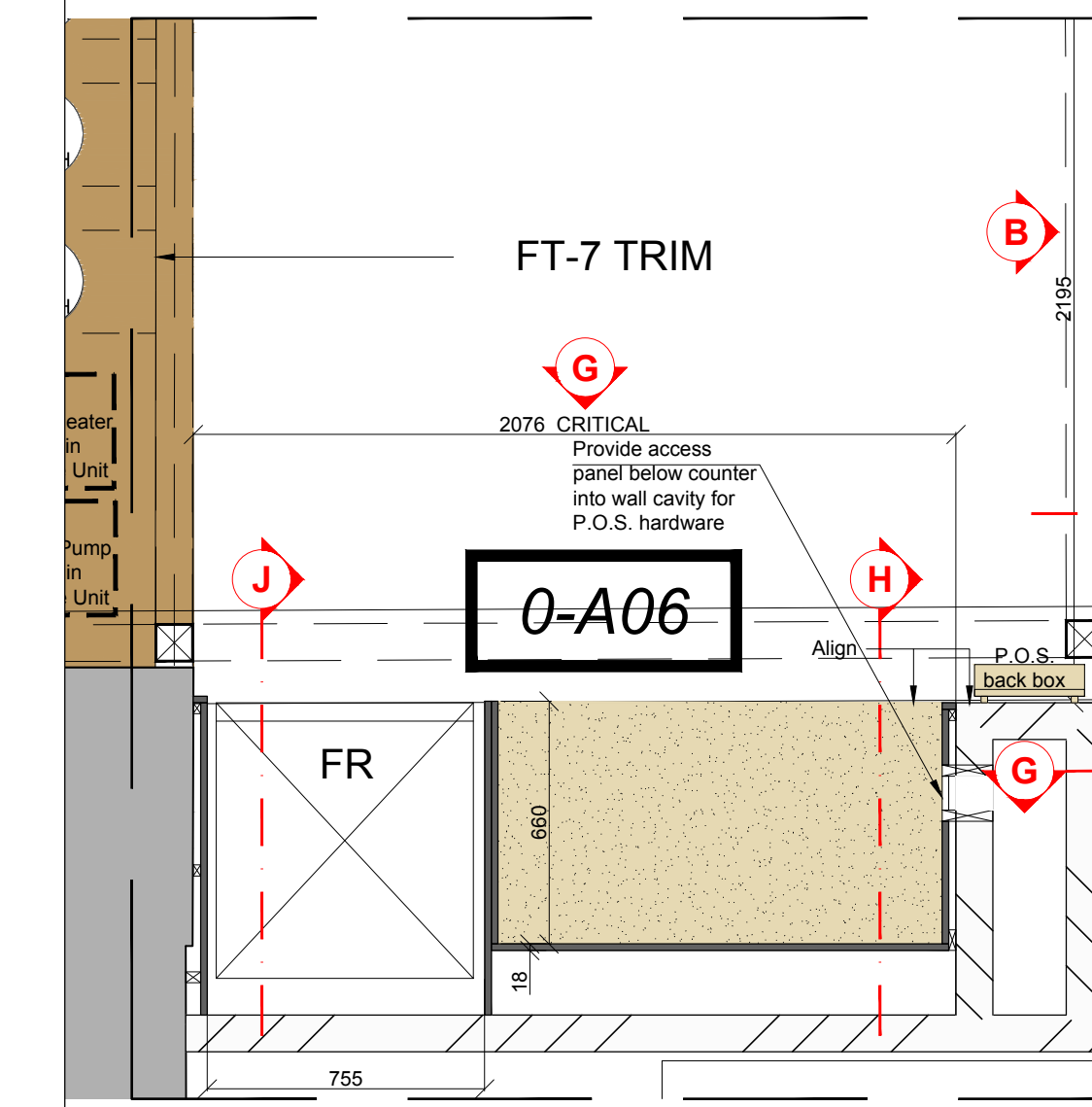

HONESTY MARKET - PLAN
SCALE 1:20

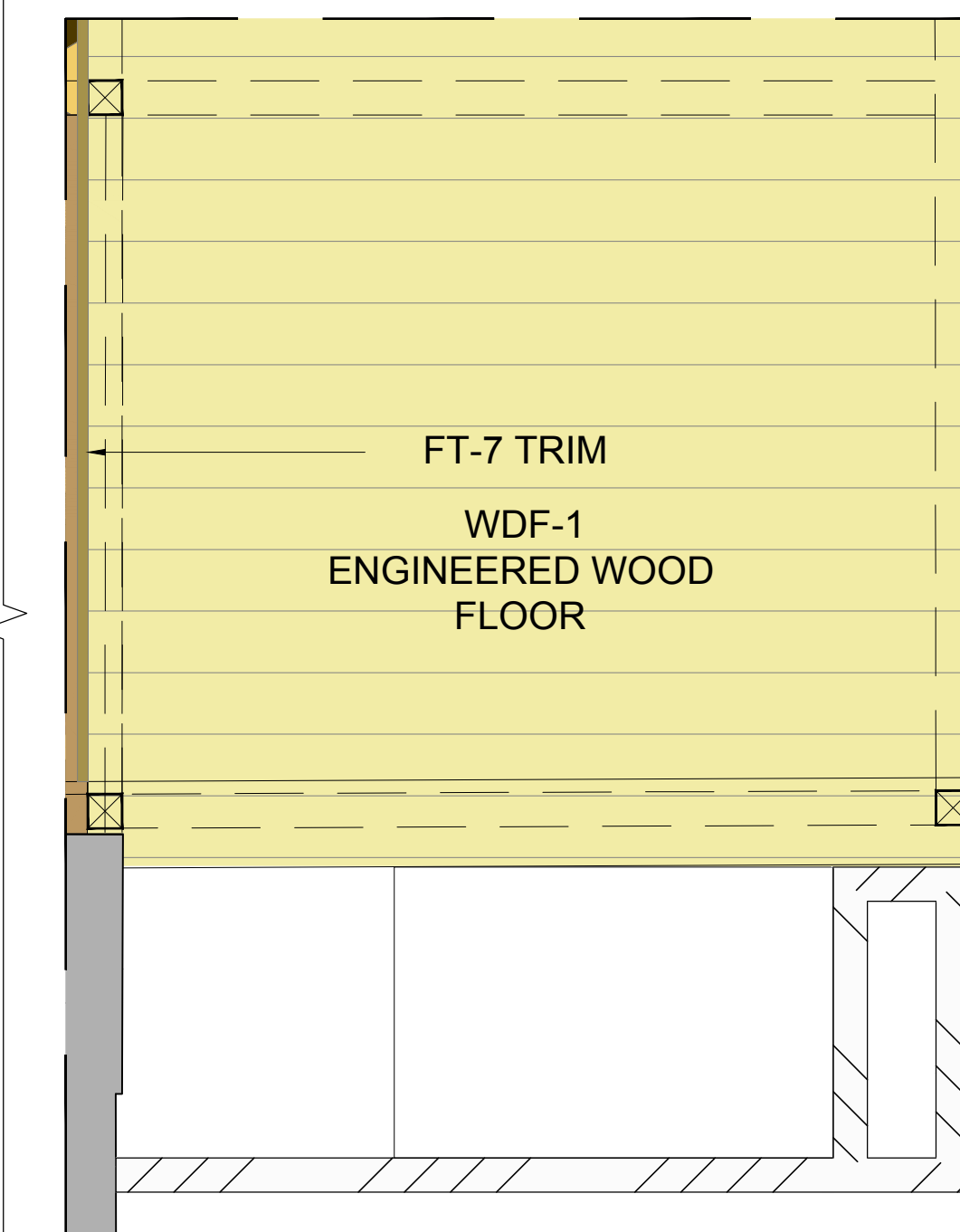

HONESTY MARKET - FLOOR FINISHES PLAN
SCALE 1:20

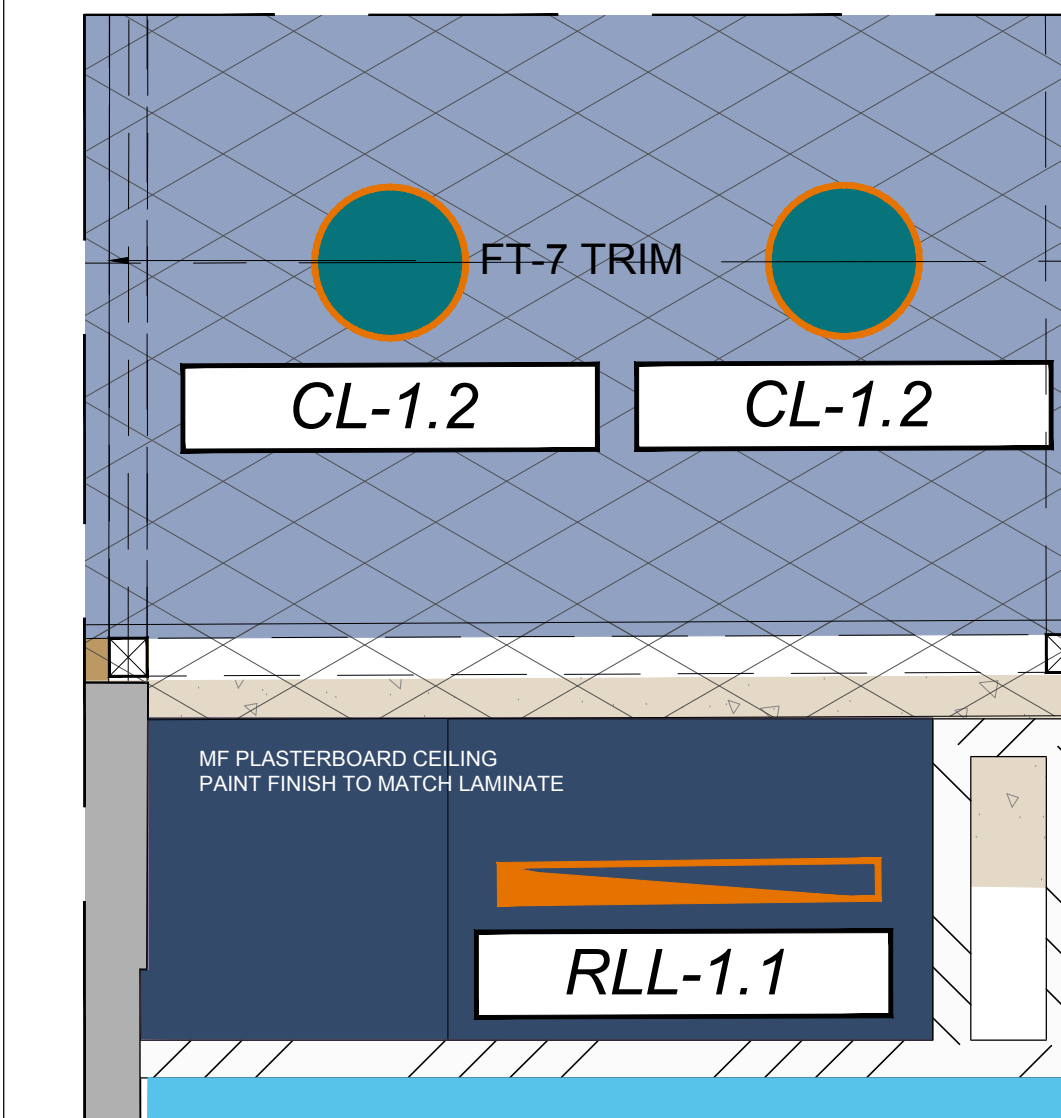

HONESTY MARKET - CEILING PLAN
SCALE 1:20

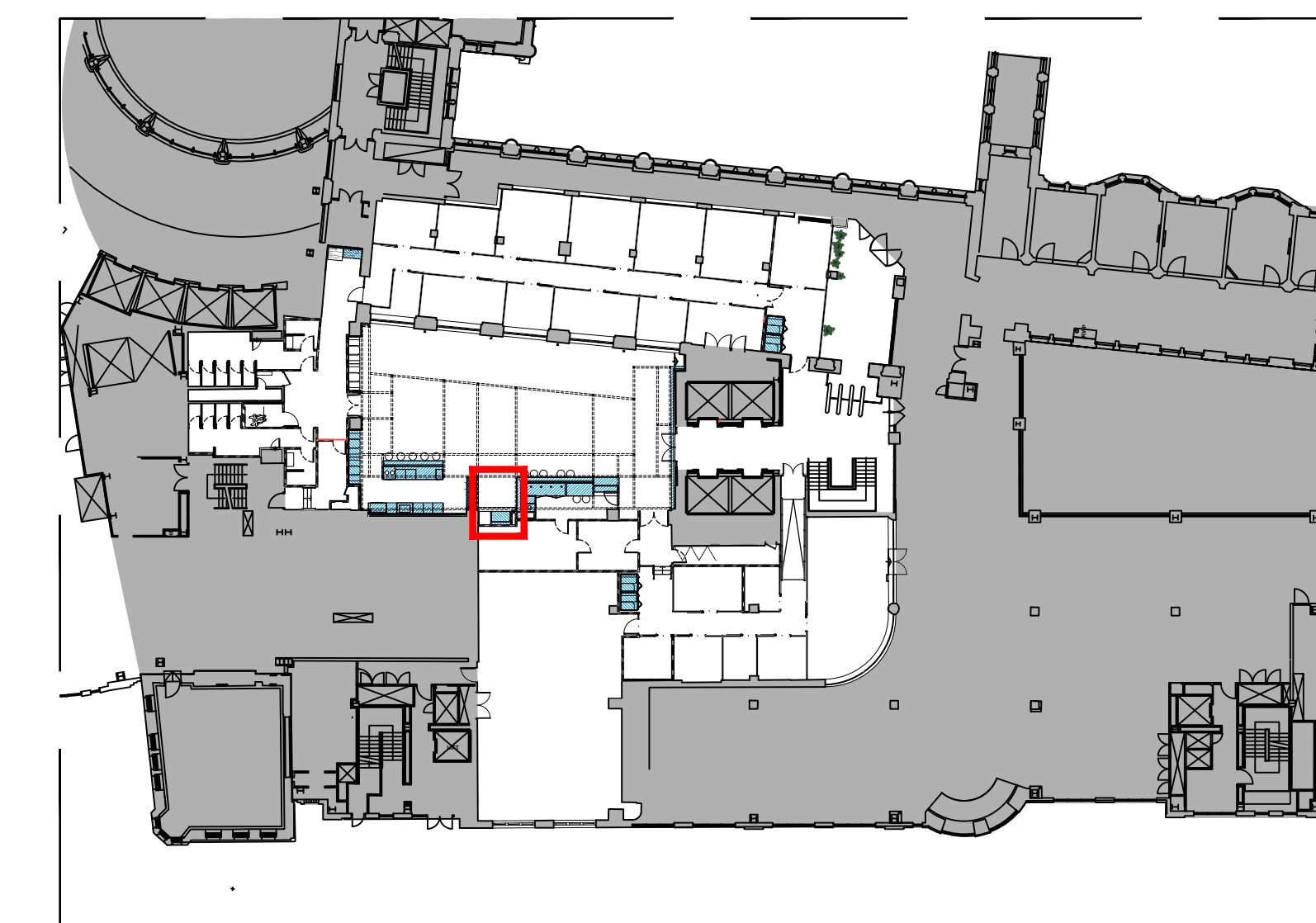

LOCATION PLAN
NOT TO SCALE

DRAWING TO BE READ IN CONJUNCTION WITH FINISHES SCHEDULE, JOINERS DETAIL DRAWINGS & WeWork APPLIANCES SCHEDULE.

ALL FINISHES AND DETAILS SHOWN NOTIONALLY - SEE ACTUAL SAMPLES FOR FINAL FINISH, COLOUR AND TEXTURE. FINISHES SCHEDULE TO TAKE PRECEDENCE OVER DRAWINGS.

STICKERS BY CLIENT.

Rev	Descriptive amendments	Drawn by	Date
D	Finishes revised, flooring updated, joinery revised to 4no beer legs	ANKR	26.09.16
C	Revised to latest WW updates	HL	13.09.16
B	Revised to Client's latest ISO layout & Design RCP and client design details added	HL	09.08.16
A	Drawing first produced	KRHL	25.07.16
-		CA	08.07.16

PRE-DESIGN

Client: **WeWork**
 Site Address: **03 Waterhouse Square - PHASE 2**
 Holborn Bars
 London
 Drawing Title: **Ground Floor - Honesty Market Detail**
 Account Manager: **Rob Gregory**
 Designer: Senior Tech. Designer / Project Manager
Claire Elliott / Glenda Puntel / Martin Leeper
 Scale: **1:20@A0** Drawn By: **DS** First Drawing Date: **08/07/2016**
 Contract Number: **1041** Building: **01** Floor: **0G** Detail: **DT02.2** Revision: **D**

ltb. 1st floor, 322 High Holborn, London, WC1V 7PB
 T: +44 (0)20 7553 9500

NOTES: This drawing is the exclusive copyright of ltb and may not be copied or handed to any third parties without prior consent. All dimensions must be checked on site and not scaled from the drawing. All drawings and proposals are subject to approval by regulatory authorities.