

BLOOM

KING'S CROSS ROAD /
CALTHORPE STREET



BLOOM

EXISTING AWNING & SIGNAGE,
CORNER ENTRANCE OF KING'S CROSS ROAD
AND CALTHORPE STREET



BLOOM

PROPOSED AWNING & SIGNAGE, CORNER ENTRANCE OF KING'S CROSS ROAD AND CALTHORPE STREET

EXISTING HEALTH & FITNESS CLUB SIGNAGE TO BE REMOVED REVILING BRICK WORK BEHIND. BRICK WORK TO BE MADE GOOD WHERE NECESSARY AND UP LIT DURING NIGHT TIME OPERATIONS.

SIGNAGE FASCIA PANEL SET FLUSH WITH EXISTING SHOP FRONT. FASCIA PANEL TO HAVE FAUX PLANTING TO OUTER FACE . BLOOM SIGNAGE TO BE INTERNALLY ILLUMINATED SCRIPTED FONT, PINNED BACK TO FASCIA PANEL, GIVING THE IMPRESSION THE LETTERING IS SITTING ON TOP OF THE PLANTING.

NEW AWNING FABRICATED TO THE EXISTING WIDTH OF THE SHOP FRONT GLAZING. FABRIC AWNINGS TO RETRACT BACK INTO EXISTING SHOP FRONT FASCIA PANELS AT HIGH LEVEL. BLOOM SIGNAGE AND MOTIF TO BE PRINTED ONTO FABRIC AWNING AS SHOWN.

NEW GLAZED DOUBLE DOOR DESIGNED TO MATCH EXISTING SHOP FRONT FRAME WORK.



EXISTING DECORATIVE STEEL PANEL TO BE REMOVED. EXISTING WINDOW FRAME TO BE MADE GOOD.

NEW AWNING FABRICATED TO THE EXISTING WIDTH OF THE SHOP FRONT GLAZING. FABRIC AWNINGS TO RETRACT BACK INTO EXISTING SHOP FRONT FASCIA PANELS AT HIGH LEVEL. BLOOM SIGNAGE AND MOTIF TO BE PRINTED ONTO FABRIC AWNING AS SHOWN.

SIGNAGE FASCIA PANEL SET FLUSH WITH EXISTING SHOP FRONT. FASCIA PANEL TO HAVE FAUX PLANTING TO OUTER FACE. BLOOM SIGNAGE TO BE INTERNALLY ILLUMINATED SCRIPTED FONT, PINNED BACK TO FASCIA PANEL, GIVING THE IMPRESSION THE LETTERING IS SITTING ON TOP OF THE PLANTING.

EXISTING HEALTH & FITNESS CLUB SIGNAGE TO BE REMOVED REVILING BRICK WORK BEHIND. BRICK WORK TO BE MADE GOOD WHERE NECESSARY AND UP LIT DURING NIGHT TIME OPERATIONS.

NEW GLAZED DOUBLE DOOR DESIGNED TO MATCH EXISTING SHOP FRONT FRAME WORK.





PROPOSED SIDE ELEVATION, KING'S CROSS ROAD

- NEW AWNING FABRICATED TO THE EXISTING WIDTH OF THE SHOP FRONT GLAZING. FABRIC AWNINGS TO RETRACT BACK INTO EXISTING SHOP FRONT FASCIA PANELS AT HIGH LEVEL. BLOOM SIGNAGE AND MOTIF TO BE PRINTED ONTO FABRIC AWNING AS SHOWN.

- EXISTING DECORATIVE STEEL PANEL TO BE REMOVED. EXISTING WINDOW FRAME TO BE MADE GOOD.



CP02.404C PROPOSED FACADE SIGNAGE DETAIL
SCALE 1:50 @ A1

CALTHORPE STREET

ELECTRICALLY OPERATED FOLDAWAY SUNSBLINDS FABRICATED TO THE EXISTING WIDTH OF THE SHOP FRONT GLAZING. FABRIC AWNINGS TO RETRACT BACK INTO EXISTING SHOP FRONT FASCIA PANELS AT HIGH LEVEL. BLOOM SIGNAGE AND MOTIF TO BE PRINTED ONTO FABRIC AWNINGS.

PROPOSED NEW AWNING

PROPOSED NEW AWNING

PROPOSED NEW AWNING

PROPOSED NEW AWNING

SIGNAGE FASCIA PANEL SET FLUSH WITH EXISTING SHOP FRONT. FASCIA PANEL TO HAVE FAUX PLANTING TO OUTER FACE. BLOOM SIGNAGE TO BE INTERNALLY ILLUMINATED SCRIPTED FONT. PINNED BACK TO FASCIA PANEL GIVING THE IMPRESSION THE LETTERING IS SITTING ON TOP OF THE PLANTING.

1NO EXTERNAL GRADE LED BACKLIT MENU CASE TO SUIT AN A3 MENU. MENU CASE TO BE FIXED BACK TO EXISTING FACADE.

04 PROPOSED PLAN
 404 SCALE 1:50

ELECTRICALLY OPERATED FOLDAWAY SUNSBLINDS FABRICATED TO THE EXISTING WIDTH OF THE SHOP FRONT GLAZING. FABRIC AWNINGS TO RETRACT BACK INTO EXISTING SHOP FRONT FASCIA PANELS AT HIGH LEVEL. BLOOM SIGNAGE AND MOTIF TO BE PRINTED ONTO FABRIC AWNINGS.

PROPOSED NEW AWNING

PROPOSED NEW AWNING

PROPOSED NEW AWNING

PROPOSED NEW AWNING

PROPOSED NEW AWNING

PROPOSED NEW AWNING

PROPOSED NEW AWNING

KING'S CROSS ROAD

SUPERFUTURE2

51 Calthorpe Street
 London WC1X 0HH
 tel: +44 20 3397 1999
 info@superfutures.co.uk

Revision	Date	Issue	Notes
20.09.2016	E		Awning/Signage

Revision	Date	Issue	Notes

1. IT IS THE CONTRACTOR'S RESPONSIBILITY TO ENSURE THAT DESIGN PRINCIPLES, CALCULATIONS, DRAWINGS AND FINAL CONSTRUCTION CONFORM TO THE CURRENT BUILDING REGULATIONS, THE CDM REGULATIONS, THE RELEVANT BRITISH OR EUROPEAN CODES OF PRACTICE AS APPROPRIATE.
 2. THE CONTRACTOR MUST VERIFY ALL SITE DIMENSIONS, DRAWINGS, DETAILS AND SPECIFICATIONS AND REPORT ANY DISCREPANCIES TO SUPERFUTURES BEFORE PROCEEDING WITH ANY WORK.
 3. ALL SPECIFIED ITEMS ARE TO BE INSTALLED IN ACCORDANCE WITH THE MANUFACTURER'S RECOMMENDATIONS.
 4. ALL DIMENSIONS ARE IN MILLIMETERS. DO NOT SCALE FROM THIS DRAWING.
 5. THE CONTRACTOR IS TO CHECK AND APPRAISE ALL DESIGN, FITTING AND CONSTRUCTION DETAILS TO ENSURE SUITABILITY, STABILITY AND STRENGTH FOR INTENDED APPLICATION AND OFFER ALTERNATIVES TO THE DESIGNER FOR APPROVAL.
 6. THIS DRAWING IS TO BE READ IN CONJUNCTION WITH THE OTHER RELEVANT CONSULTANTS DRAWINGS.
 7. COPYRIGHT OF SUPERFUTURES. MUST NOT BE REPRODUCED WITHOUT WRITTEN CONSENT.

Project	Scale	Date	Drawing number	Revision
CROWNE PLAZA_KING CROSS London	1:50 @ A1	18/12/15	CP02_404C	E
PROPOSED FACADE SIGNAGE DETAIL				

CP02.404D PROPOSED FACADE SIGNAGE DETAIL
SCALE VARIES @ A1

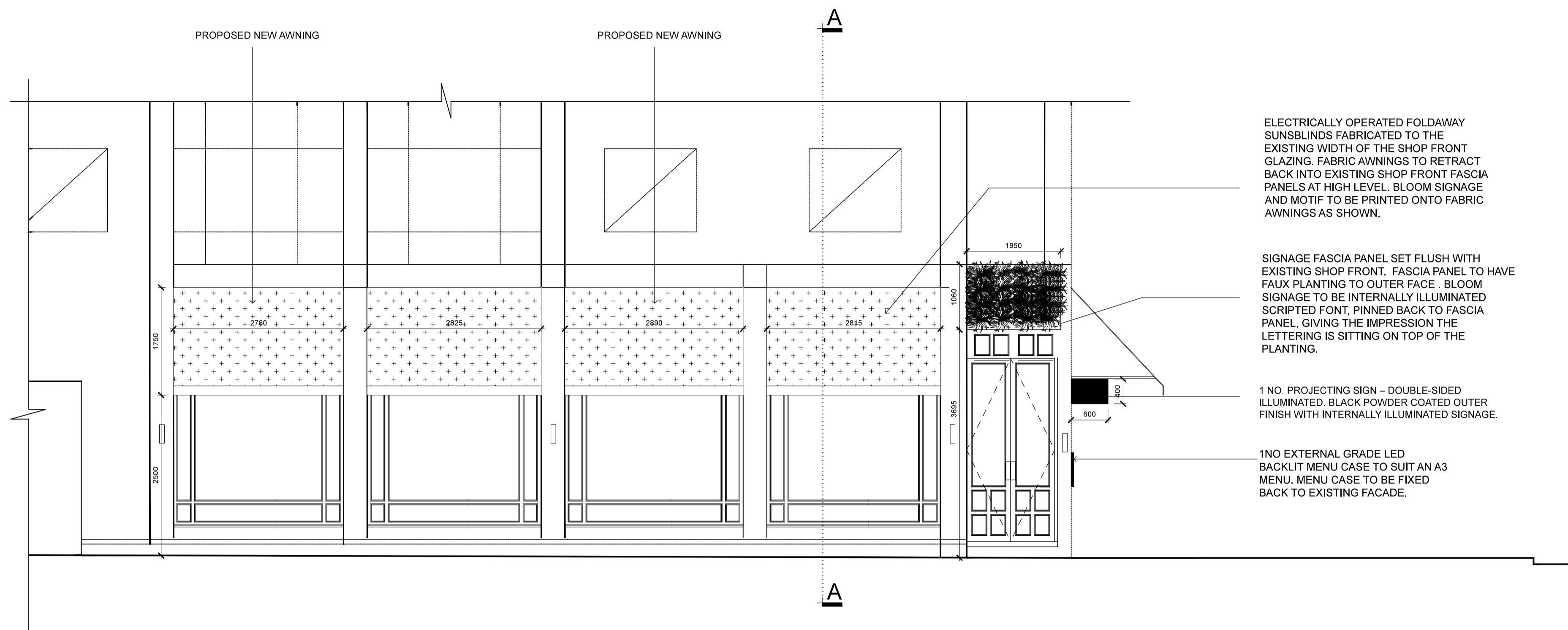

ELECTRICALLY OPERATED FOLDAWAY SUNSBLINDS FABRICATED TO THE EXISTING WIDTH OF THE SHOP FRONT GLAZING. FABRIC AWNINGS TO RETRACT BACK INTO EXISTING SHOP FRONT FASCIA PANELS AT HIGH LEVEL. BLOOM SIGNAGE AND MOTIF TO BE PRINTED ONTO FABRIC AWNINGS AS SHOWN.

SIGNAGE FASCIA PANEL SET FLUSH WITH EXISTING SHOP FRONT. FASCIA PANEL TO HAVE FAUX PLANTING TO OUTER FACE. BLOOM SIGNAGE TO BE INTERNALLY ILLUMINATED SCRIPTED FONT, PINNED BACK TO FASCIA PANEL, GIVING THE IMPRESSION THE LETTERING IS SITTING ON TOP OF THE PLANTING.

1 NO. PROJECTING SIGN – DOUBLE-SIDED ILLUMINATED. BLACK POWDER COATED OUTER FINISH WITH INTERNALLY ILLUMINATED SIGNAGE.

1 NO EXTERNAL GRADE LED BACKLIT MENU CASE TO SUIT AN A3 MENU. MENU CASE TO BE FIXED BACK TO EXISTING FACADE.

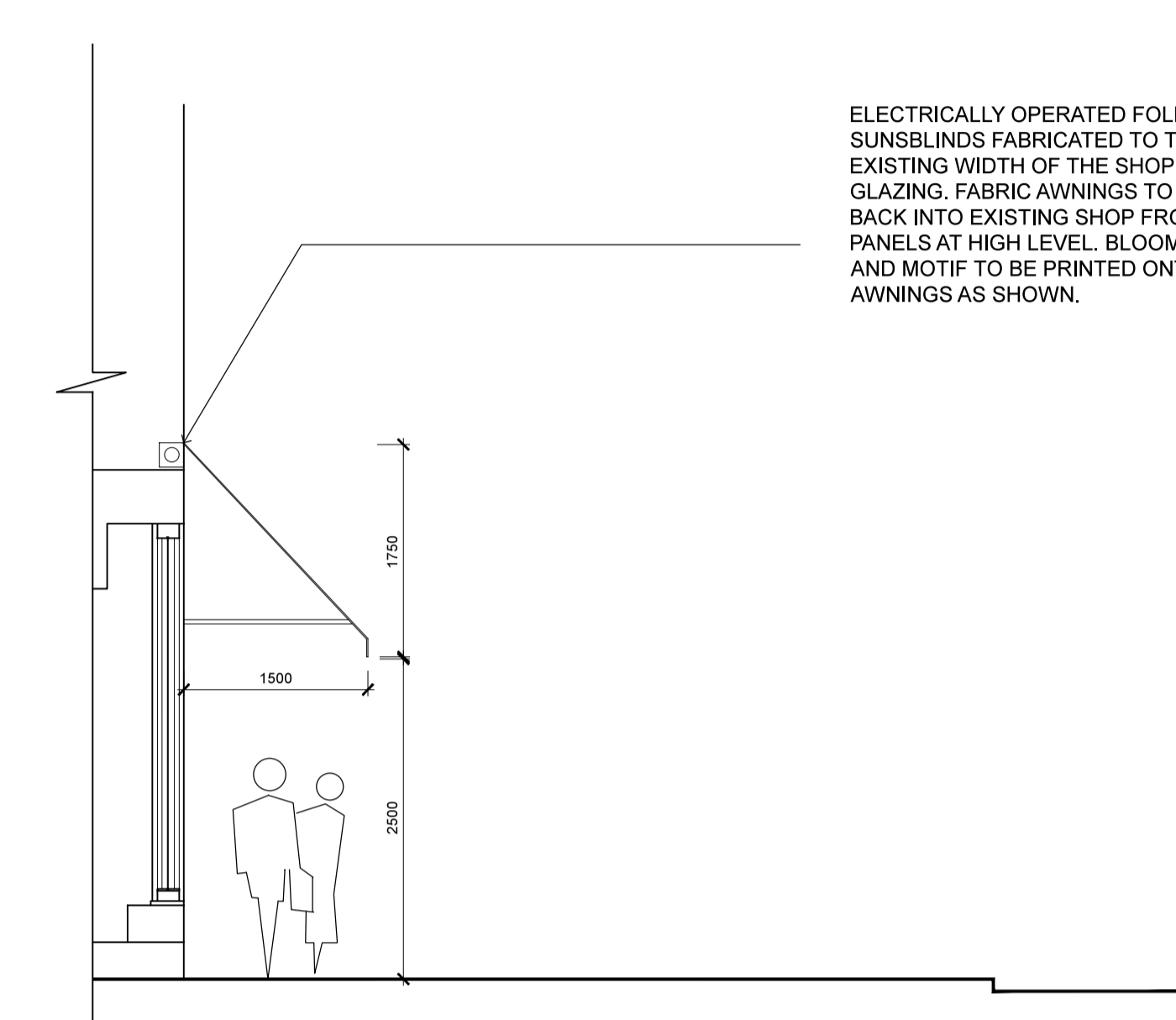

ELECTRICALLY OPERATED FOLDAWAY SUNSBLINDS FABRICATED TO THE EXISTING WIDTH OF THE SHOP FRONT GLAZING. FABRIC AWNINGS TO RETRACT BACK INTO EXISTING SHOP FRONT FASCIA PANELS AT HIGH LEVEL. BLOOM SIGNAGE AND MOTIF TO BE PRINTED ONTO FABRIC AWNINGS AS SHOWN.

05 ELEVATION - CALTHORPE STREET
 404 SCALE 1:50

07 SECTION AA
 403 SCALE 1:50

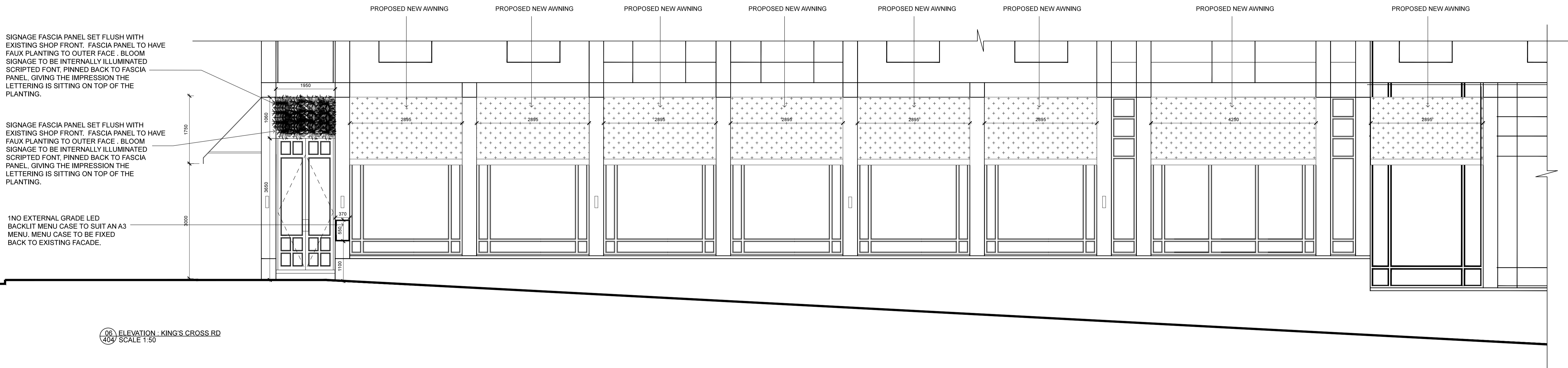

SIGNAGE FASCIA PANEL SET FLUSH WITH EXISTING SHOP FRONT. FASCIA PANEL TO HAVE FAUX PLANTING TO OUTER FACE. BLOOM SIGNAGE TO BE INTERNALLY ILLUMINATED SCRIPTED FONT, PINNED BACK TO FASCIA PANEL, GIVING THE IMPRESSION THE LETTERING IS SITTING ON TOP OF THE PLANTING.

SIGNAGE FASCIA PANEL SET FLUSH WITH EXISTING SHOP FRONT. FASCIA PANEL TO HAVE FAUX PLANTING TO OUTER FACE. BLOOM SIGNAGE TO BE INTERNALLY ILLUMINATED SCRIPTED FONT, PINNED BACK TO FASCIA PANEL, GIVING THE IMPRESSION THE LETTERING IS SITTING ON TOP OF THE PLANTING.

1 NO EXTERNAL GRADE LED BACKLIT MENU CASE TO SUIT AN A3 MENU. MENU CASE TO BE FIXED BACK TO EXISTING FACADE.

06 ELEVATION - KING'S CROSS RD
 404 SCALE 1:50

SUPERFUTURE2
 51 Calthorpe Street
 London WC1X 0HH
 tel: +44 20 3397 1999
 info@superfutures.co.uk

Revision	Date	Issue	Notes
14.06.16		D	For Costing
20.09.16		E	For Costing

1. IT IS THE CONTRACTOR'S RESPONSIBILITY TO ENSURE THAT DESIGN PRINCIPLES, CALCULATIONS, DRAWINGS AND FINAL CONSTRUCTION CONFORM TO THE CURRENT BUILDING REGULATIONS, THE CDM REGULATIONS, THE RELEVANT BRITISH OR EUROPEAN CODES OF PRACTICE AS APPROPRIATE.
 2. THE CONTRACTOR MUST VERIFY ALL SITE DIMENSIONS, DRAWINGS, DETAILS AND SPECIFICATIONS AND REPORT ANY DISCREPANCIES TO SUPERFUTURES BEFORE PROCEEDING WITH ANY WORK.
 3. ALL SPECIFIED ITEMS ARE TO BE INSTALLED IN ACCORDANCE WITH THE MANUFACTURER'S RECOMMENDATIONS.
 4. ALL DIMENSIONS ARE IN MILLIMETERS, DO NOT SCALE FROM THIS DRAWING.
 5. THE CONTRACTOR IS TO CHECK AND APPRAISE ALL DESIGN, FITTING AND CONSTRUCTION DETAILS TO ENSURE SUITABILITY, STABILITY AND STRENGTH FOR INTENDED APPLICATION AND OFFER ALTERNATIVES TO THE DESIGNER FOR APPROVAL.
 6. THIS DRAWING IS TO BE READ IN CONJUNCTION WITH THE OTHER RELEVANT CONSULTANTS DRAWINGS.
 7. COPYRIGHT OF SUPERFUTURES. MUST NOT BE REPRODUCED WITHOUT WRITTEN CONSENT.

Project	Scale	Date	Drawing number	Revision
CROWNE PLAZA_KING CROSS London	VARIES @ A1	18/12/15	CP02.404D	E
PROPOSED FACADE SIGNAGE DETAIL				