



NOTE

We acknowledge that this drawing is an extract of drawing no. IVR-DMA-ALL-00-GA - A3 - 834 C prepared by the architects David Miller Architects and submitted as an application drawing for planning application LPA Ref.2015/4649.

We acknowledge that the authors of the original drawing were David Miller Architects and we do not claim any right on the original drawing.

This drawing does not infringe the copyright rights of David Miller Architects.



Ground Floor unit at The Ivery, 159-161 Iverson Road, London, NW6 2RB

Proposed Ground Floor Plan

Drawing No.: 21881/01

Scale 1:200 @ A3

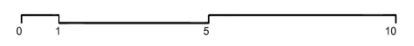
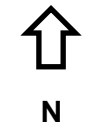

m