

RIGHT HAND SIDE ELEVATION

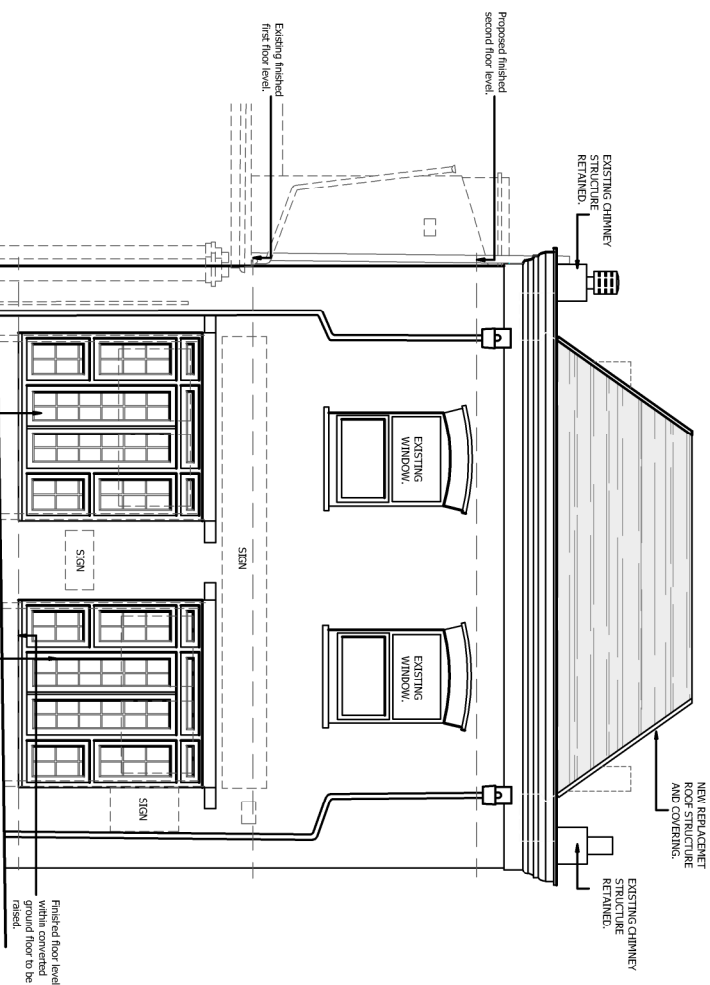

FRONT ELEVATION

Existing double doors to be replaced with double glazed doors as drawing number JH-1063-20 for detail.

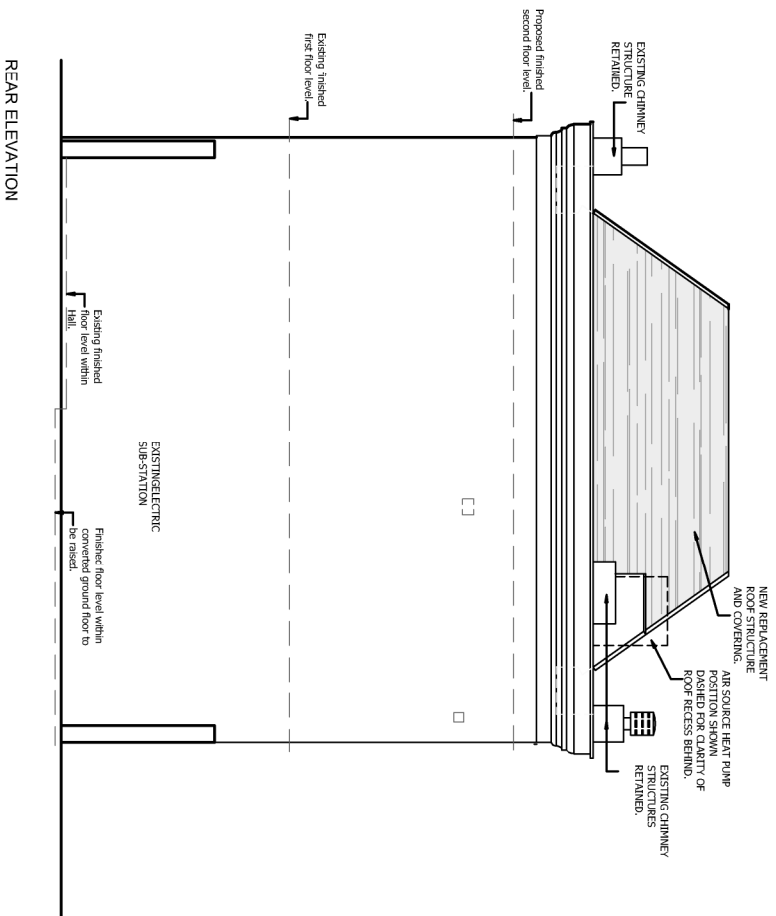

REAR ELEVATION

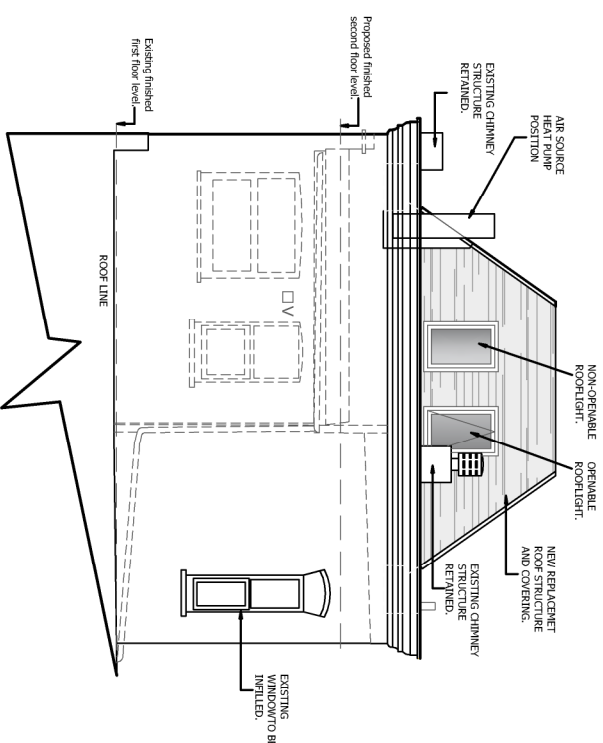

LEFT HAND SIDE ELEVATION



Farrell Design Studio

Site :  
**13 & 13a West  
Hampstead Mews**

Drawing Title:  
**Proposed Mews House Elevations**

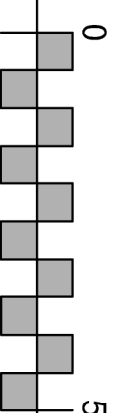

Scale: 1:100 @ A3  
Date: Aug 2016

Drawing Number:  
JH-1063-P03

Rev: D