

**part Existing Ground Floor Plan**

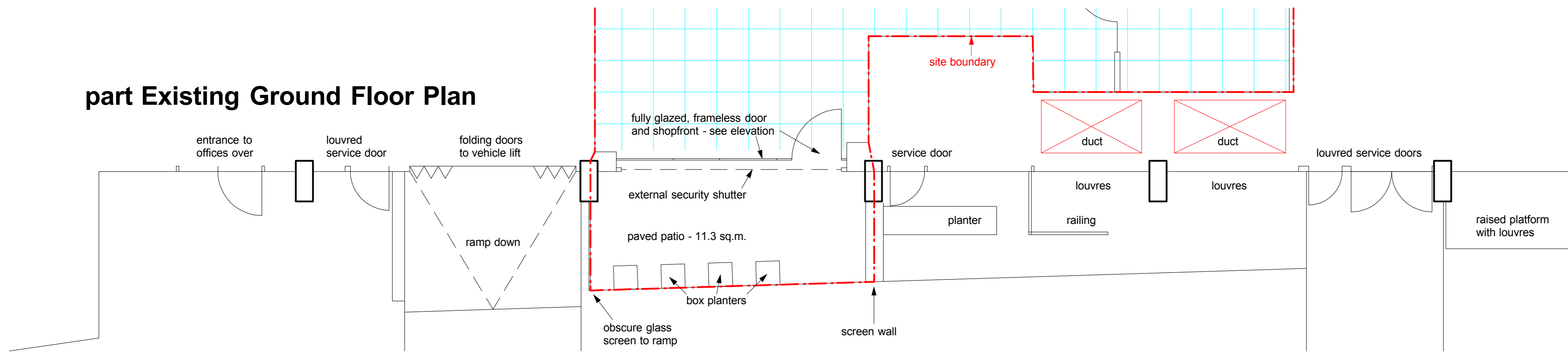

**LSDM, 167-169  
Shaftesbury Ave. +  
25 New Compton St.**

**Existing + Proposed  
Elevations + Signage  
to New Compton St.**

**1605.03.b**

Scale: 1.50 at A1, 1.100 at A3  
Drawn: ef  
Date: Sept. 2016

Evan Ferguson Architects  
Manor Farm, Helporthorpe  
Malton, N.Yorks YO17 8TQ

Tel. 01944 738 255  
efarchitect@hotmail.com

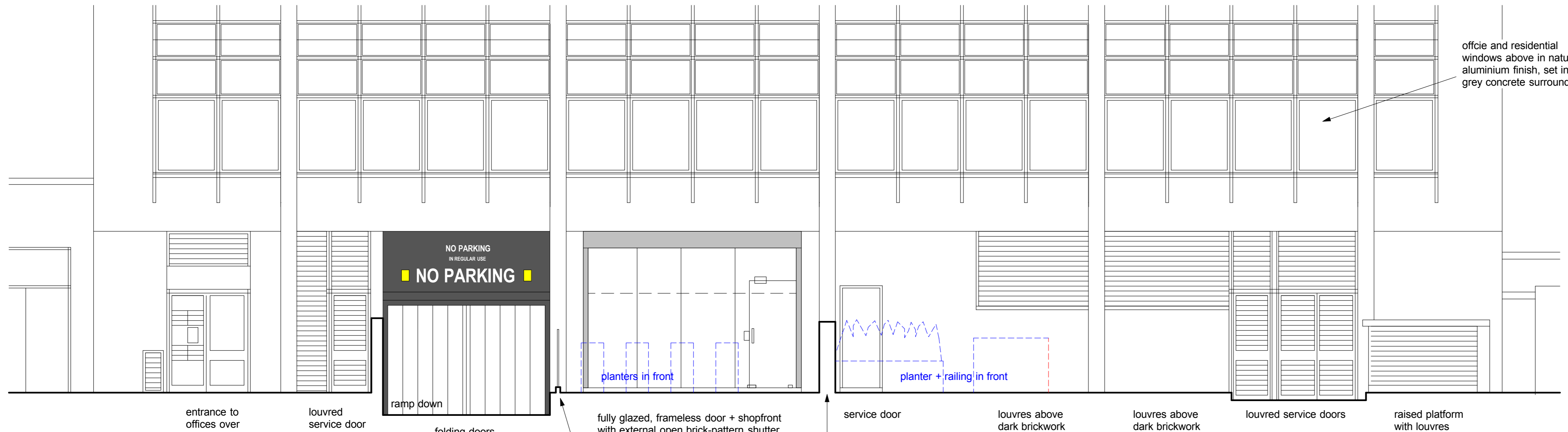

office and residential windows above in natural aluminium finish, set in grey concrete surround

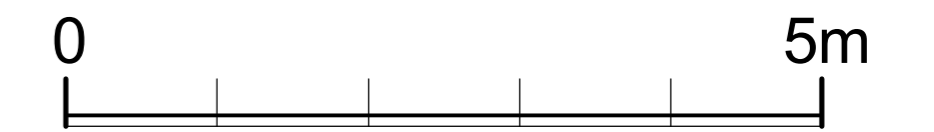

Scale: 1.50 at A1  
1.100 at A3

**existing elevation to New Compton Street**

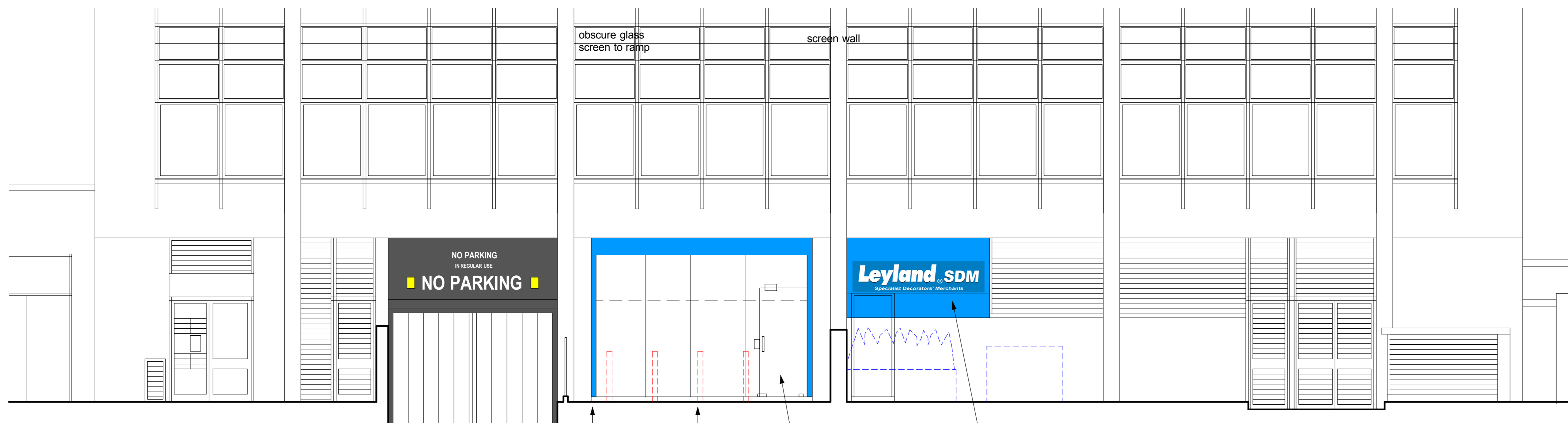
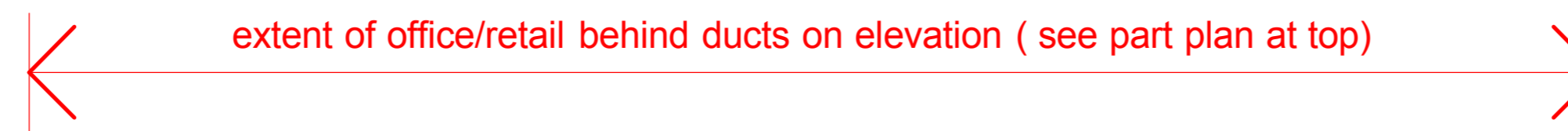

no changes proposed to elevation except as notes to left

**proposed elevation to New Compton Street**