

---

# DESK STUDY & BASEMENT IMPACT ASSESSMENT REPORT

---

14 Parliament Hill  
London NW3



Client: Barnaby Gunning Architects

J16076

October 2016



## Document Control

<b>Project title</b>	14 Parliament Hill, London, NW3 2SY	<b>Project ref</b>	J16076
<b>Report prepared by</b>	 Jack Deaney BSc FGS		
<b>With input from</b>	 Martin Cooper BEng CEng MICE FGS		
	 John Evans MSc FGS CGeol		
	 Rupert Evans MSc CEnv CWEM MCIWEM AIEMA		
<b>Report checked and approved for issue by</b>	 Steve Branch BSc MSc CGeol FGS FRGS MIEnvSc		
<b>Issue No</b>	<b>Status</b>	<b>Date</b>	<b>Approved for Issue</b>
1	Final	11 May 2016	
2	Final (revised)	10 October 2016	

This report has been issued by the GEA office indicated below. Any enquiries regarding the report should be directed to the office indicated or to Steve Branch in our Herts office.



Hertfordshire

tel 01727 824666

mail@gea-ltd.co.uk



Nottinghamshire

tel 01509 674888

midlands@gea-ltd.co.uk

Geotechnical & Environmental Associates Limited (GEA) disclaims any responsibility to the Client and others in respect of any matters outside the scope of this work. This report has been prepared with reasonable skill, care and diligence within the terms of the contract with the Client and taking account of the manpower, resources, investigation and testing devoted to it in agreement with the Client. This report is confidential to the Client and GEA accepts no responsibility of whatsoever nature to third parties to whom this report or any part thereof is made known, unless formally agreed beforehand. Any such party relies upon the report at their own risk. This report may provide advice based on an interpretation of legislation, guidance notes and codes of practice. GEA does not however provide legal advice and if specific legal advice is required a lawyer should be consulted.

© Geotechnical & Environmental Associates Limited 2016

## CONTENTS

### Part 1: INVESTIGATION REPORT

1.0	INTRODUCTION	1
1.1	Proposed Development	1
1.2	Limitations	2
2.0	THE SITE	2
2.1	Site Description	2
2.2	Site History	3
2.3	Other Information	4
2.4	Geology	4
2.5	Hydrology and Hydrogeology	4
2.6	Preliminary Risk Assessment	5
3.0	SCREENING	6
3.1	Screening Assessment	6
4.0	SCOPING	9
4.1	Potential Impacts	9
4.2	BIA Conclusion	9

### APPENDIX

## 1.0 INTRODUCTION

Geotechnical and Environmental Associates Limited (GEA) has been commissioned by Barnaby Gunning Architects to carry out a desk study and Basement Impact Assessment (BIA) at 14 Parliament Hill, London NW3 2SY in accordance with guidelines from the London Borough of Camden in support of a planning application.

### 1.1 Proposed Development

It is understood that it is proposed to construct a ground floor extension into the rear garden and as a result of the slope of the ground across the site this will require an excavation of approximately 1.2 m depth.

#### Plan view:

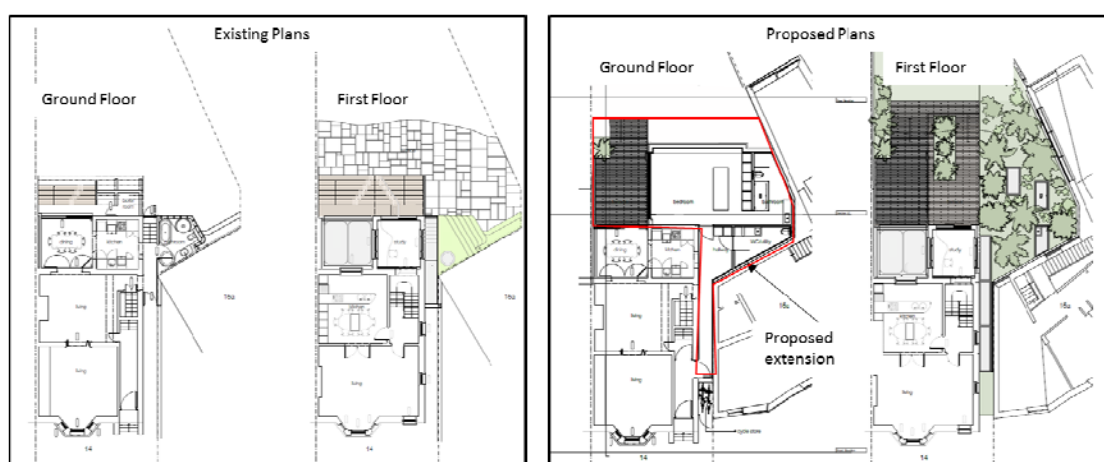

#### Architectural View:

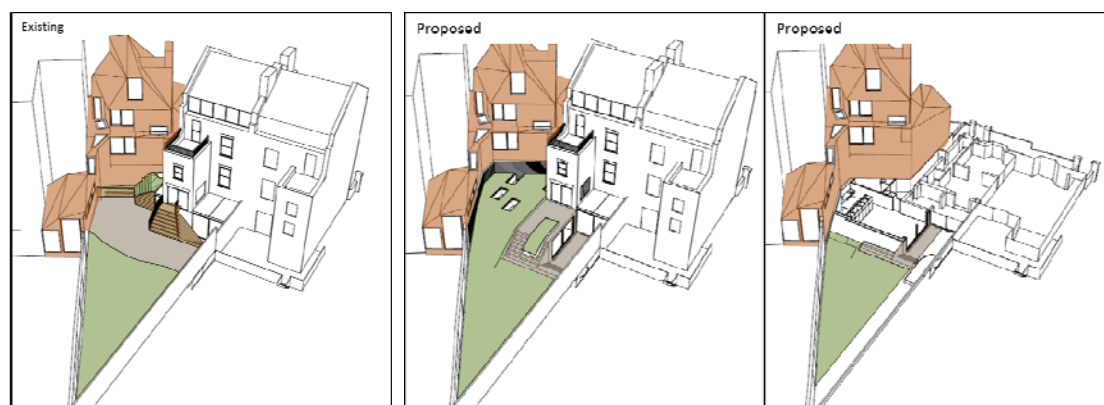

This report is specific to the proposed development and the advice herein should be reviewed if the proposals are amended.

#### 1.1.1 Basement Impact Assessment

The work carried out includes a Hydrological and Hydrogeological Assessment and Land Stability Assessment (also referred to as Slope Stability Assessment), all of which form part of the BIA procedure specified in the London Borough of Camden (LBC) Planning

Guidance CPG4<sup>1</sup> and their Guidance for Subterranean Development<sup>2</sup> prepared by Arup ('the Arup Report'). The aim of the work is to provide information on surface water, groundwater and land stability and in particular to assess whether the development will affect neighbouring properties or groundwater movements and whether any identified impacts can be appropriately mitigated by the design of the development.

### 1.1.2 Qualifications

The land stability element of the Basement Impact Assessment (BIA) has been carried out by Martin Cooper, a BEng in Civil Engineering, a chartered engineer (CEng), member of the Institution of Civil Engineers (MICE), and Fellow of the Geological Society (FGS) who has over 20 years' specialist experience in ground engineering. The subterranean (groundwater) flow assessment has been carried out by John Evans, MSc in Hydrogeology, Chartered Geologist (CGeol) and Fellow of the Geological Society of London (FGS). The surface water and flooding assessment has been carried out by Rupert Evans, a hydrologist with more than ten years consultancy experience in flood risk assessment, surface water drainage schemes and hydrology / hydraulic modelling. Rupert Evans is a Chartered Environmentalist, Chartered Water and Environmental Manager and a Member of CIWEM.

The assessments have been made in conjunction with Steve Branch, a BSc in Engineering Geology and Geotechnics, MSc in Geotechnical Engineering, a Chartered Geologist (CGeol) and Fellow of the Geological Society (FGS) with over 25 years' experience in geotechnical engineering and engineering geology.

All assessors meet the qualification requirements of the Council guidance.

## 1.2 Limitations

The conclusions and recommendations made in this report are limited to those that can be made on the basis of the research carried out. The results of the research should be viewed in the context of the work that has been carried out and no liability can be accepted for matters outside the stated scope of the research. Any comments made on the basis of information obtained from third parties are given in good faith on the assumption that the information is accurate. No independent validation of third party information has been made by GEA.

## 2.0 THE SITE

### 2.1 Site Description

The site is located in the London Borough of Camden, roughly 175 m northeast of Hampstead Heath London Overground Station. It is an irregular shape, measuring approximately 20 m by 10 m at its greatest extents, and may additionally be located by National Grid Reference 527390, 185753 and is shown on the map extract below.

The site fronts onto Parliament Hill to the south and is adjoined to the west by 13 Parliament Hill and to the east by 15a Parliament Hill. The rear gardens of terraced properties on South Hill Park bound the site to the north. Parliament Hill falls to the southwest at a gradient of approximately 1 in 10 (5.7°) and the surrounding area appears to fall at a similar angle towards the northwest to the rear of the site.

No 14 Parliament Hill comprises a four-storey semi-detached residential house with a front hardstanding patio and rear garden area. The house is accessed and appears to be founded at street level, with the rear garden elevated by 1.2 m.

1 London Borough of Camden Planning Guidance CPG4 *Basements and lightwells*

2 Ove Arup & Partners (2010) *Camden geological, hydrogeological and hydrological study. Guidance for Subterranean Development*. For London Borough of Camden November 2010

The site is relatively devoid of vegetation, with the exception of the rear garden which contains typical bushes and plants. A number of semi-mature to mature deciduous trees are present just outside the northern boundary.

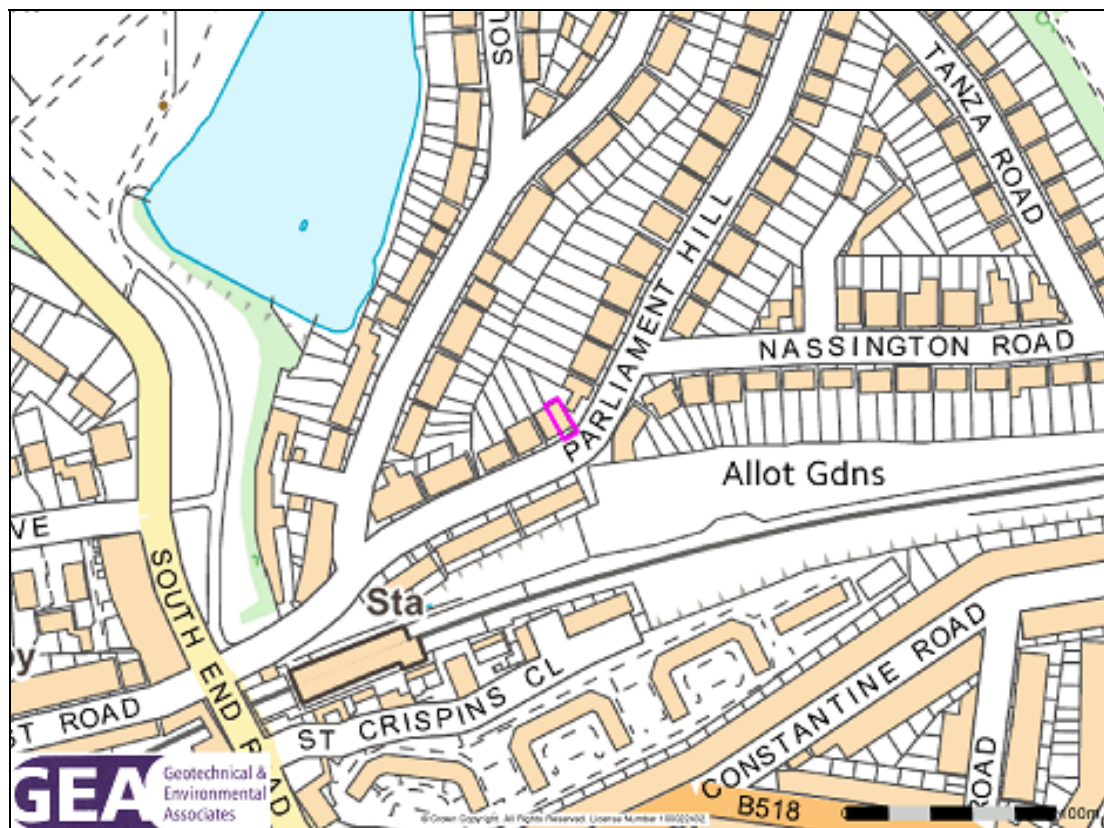

## 2.2 Site History

The history of the site and surrounding area has been researched by reference to archive historical maps and Ordnance Survey (OS) maps sourced from the Envirocheck database.

The earliest map studied, dated 1879, shows the site to have comprised open fields. A canal or small river is shown approximately 50 m to the northwest of the site and two large ponds, associated with the New River Company's Water Works Reservoirs, are shown 100 m to the west and northwest of the site. The northwest pond has subsequently been renamed as the existing Hampstead Pond. A large cutting is shown to have adjoined the south of the site that fell toward the existing railway line which is also shown to have been constructed. The next map studied, dated 1896, shows the site and surrounding area to largely represent their existing condition, with Parliament Hill shown on its existing alignment. The pond to the west of the site is shown to have been infilled with terraced housing built on its eastern edge.

The site and surrounding area remained largely unchanged until 1946, when aerial photography shows the construction of the existing properties located on the southern side of Parliament Hill, constructed on the crest of the existing railway cutting.

The site and surrounding area remained largely unchanged until 1985, when allotment gardens are shown to have been developed, replacing a large portion of the remaining existing railway cutting. The site and surrounding area have since remained essentially unchanged.

## 2.3 Other Information

A search of public registers and databases has been made via the Envirocheck database and relevant extracts from the search are appended. Full results of the search can be provided if required.

The search has revealed that there are no landfills, waste management, transfer, treatment or disposal sites within 500 m of the site. There have been no pollution incidents to controlled waters within 500 m of the site.

The search has indicated that the site is located in an area where less than 1% of homes are affected by radon emissions; which is the lowest classification given by the Health Protection Agency (HPA) and therefore no radon protective measures will be necessary.

The site is not located within a nitrate vulnerable zone or any other sensitive land use.

The results of a search of the London Borough of Camden Planning Portal for planning applications relating to the properties surrounding the site suggest that none of the surrounding properties have basement levels.

With reference to bombsite.org, the closest recorded WWII bomb strike was a high explosive bomb located along South Hill Park, approximately 70 m west of the site. None of the historical maps show evidence of bomb damage on or near the site and in view of the absence of any known military or likely targets of interest near the site, the risk of unexploded ordnance (UXO) being encountered is low. This should however be clarified by a specialist contractor.

There are no railway tunnels within 250 m of the site although the London Overground Line to the south of the site does enter a tunnel that extends beneath the Hampstead Hill Gardens estate approximately 300 m to the southwest of the site.

## 2.4 Geology

The British Geological Survey (BGS) map of the area (Sheet 256) indicates the site to be underlain by London Clay Formation from the surface.

According to the BGS memoir the London Clay comprises a homogeneous, slightly calcareous silty clay to very silty clay, with some beds of clayey silt grading to silty fine grained sand.

GEA has previously carried out a ground investigation at Parliament Hill 20 m to the northeast and below a nominal thickness of made ground, London Clay was encountered and proved to the full depth investigated of 8.5 m.

## 2.5 Hydrology and Hydrogeology

As defined by the Environment Agency (EA), the underlying London Clay is classified as a Non-Aquifer and Unproductive Stratum, which refers to a soil or rock with low permeability that has a negligible effect on local water supply or river base flow.

There are no EA designated Source Protection Zones (SPZs) on the site. The site is located within 100 m of the Hampstead Heath Ponds, but is not located in an area at risk of flooding from reservoirs, as defined by the EA.

Reference to the Lost Rivers of London<sup>3</sup> indicates that the River Fleet flowed in a southerly direction approximately 75 m to the west of the site. The River Fleet is now culverted.

Any surface water runoff that infiltrates the shallow made ground above the London Clay is likely to be trapped between impermeable layers as perched water tables. In the previous nearby GEA investigation ground water was monitored after the field work at a depth of 2.6 m which was determined to have been associated with a perched water inflow from within the London Clay and not indicative of a general water table.

Published data for the permeability of the London Clay indicates the horizontal permeability to generally range between  $1 \times 10^{-10}$  m/s and  $1 \times 10^{-8}$  m/s, with an even lower vertical permeability. The London Clay cannot therefore support groundwater flow and as such does not support a “water table” or continuous piezometric surface. Boreholes constructed within clays do fill with water due to the often high water content of shallow clays; however, this is not reflective of groundwater flow in a porous and permeable saturated stratum.

## 2.6 Preliminary Risk Assessment

Part IIA of the Environmental Protection Act 1990, which was inserted into that Act by Section 57 of the Environment Act 1995, provides the main regulatory regime for the identification and remediation of contaminated land. The determination of contaminated sites is based on a “suitable for use” approach which involves managing the risks posed by contaminated land by making risk-based decisions. This risk assessment is carried out on the basis of a source-pathway-receptor approach.

### 2.6.1 Source

The desk study research has indicated that the site has only been occupied by residential end use for its entire developed history, with known site uses comprising associated gardens and the existing building and is therefore not considered to have had a contaminative history.

The historic maps, dated 1896, show a large pond 100 m to the west of the site to have been infilled with an unknown material. It is possible that the pond was infilled with material with a potential to generate landfill gas, but in view of the age of the filling it is not conceivable that any putrescible material with a methanogenic potential will remain. Furthermore the impermeable nature of the London Clay would provide a sufficient barrier to stop any gas migrating to site.

### 2.6.2 Receptor

The future end users of the house will represent high sensitivity receptors. The site is underlain by an Unproductive Strata and therefore groundwater is not considered to be a relatively sensitive receptor. Although perched water may exist in the made ground or in the vicinity of existing foundations. Buried services are likely to come into contact with any contaminants present within the soils through which they pass and site workers are likely to come into contact with any contaminants present during demolition and construction works.

### 2.6.3 Pathway

The new extension will effectively form a barrier between any contaminants within the near-surface soils and end-users or infiltration of surface water. However areas of soft landscaping will form potential pathways to contaminants within the near-surface soils.

Buried services will be exposed to any contaminants present within the soil through direct contact and site workers will come into contact with the soils during construction works.

<sup>3</sup> Nicholas Barton (2000) *London's Lost Rivers*. Historical Publications Ltd



There is thus considered to be very low potential for a contaminant pathway to be present between any potential contaminant source and a target for the particular contaminant.

#### 2.6.4 Preliminary Risk Appraisal

On the basis of the above it is considered that there is a low risk of there being a significant contaminant linkage that would result in a requirement for remediation work. Furthermore as there is no evidence of filled ground within the vicinity, there is not considered to be a potential for hazardous soil gas to be present on or migrating towards the site; there should thus be no need to consider soil gas exclusion systems.

### 3.0 SCREENING

The LBC guidance suggests that any development proposal that includes a subterranean basement should be screened to determine whether or not a full BIA is required.

#### 3.1 Screening Assessment

A number of screening tools are included in the Arup document and for the purposes of this report reference has been made to Appendices E1, E2 and E3 which include a series of questions within screening flowcharts for surface flow and flooding, subterranean (groundwater) flow and land stability. The flowchart questions and responses to these questions are tabulated below.

##### 3.1.1 Subterranean (groundwater) Screening Assessment

Question	Response for 14 Parliament Hill
1a. Is the site located directly above an aquifer?	No. The site is located above the London Clay which is designated Non Productive Strata.
1b. Will the proposed basement extend beneath the water table surface?	No. The London Clay is not sufficiently permeable to support groundwater flow or therefore a continuous water table. Perched water may exist within the made ground and the basement should be tanked to prevent groundwater ingress and controlled via the usual methods during construction.
2. Is the site within 100 m of a watercourse, well (used/disused) or potential spring line?	No. The boundary with the Claygate Member is over 300 m to the northwest, whilst the Bagshot Sands, which principally feed the Hampstead Heath ponds are over 1.3 km away..
3. Is the site within the catchment of the pond chains on Hampstead Heath?	No, not according to Figure 14 of the Arup Report.
4. Will the proposed basement development result in a change in the proportion of hard surfaced / paved areas?	No. The basement development would be overlain by a layer of soft landscape.
5. As part of the site drainage, will more surface water (e.g. rainfall and run-off) than at present be discharged to the ground (e.g. via soakaways and/or SUDS)?	No. The soils of the London Clay would be unsuitable for SUDS type soakaways and the existing drainage condition would be maintained.
6. Is the lowest point of the proposed excavation (allowing for any drainage and foundation space under the basement floor) close to or lower than, the mean water level in any local pond or spring line?	No. The Hampstead Heath Ponds are lower than the proposed development according to Ordnance Survey and Envirocheck maps.

The above assessment has not identified any potential issues that need to be assessed:

### 3.1.2 Stability Screening Assessment

Question	Response for 14 Parliament Hill
1. Does the existing site include slopes, natural or manmade, greater than 7°?	No. Not according to Figure 17 in the Arup Report.
2. Will the proposed re-profiling of landscaping at the site change slopes at the property boundary to more than 7°?	No. Not according to drawings supplied by the client (ref:181_G_100A to 113A)
3. Does the development neighbour land, including railway cuttings and the like, with a slope greater than 7°?	No, not according to Figure 16 of the Arup Report.
4. Is the site within a wider hillside setting in which the general slope is greater than 7°?	No. Not according to a data pack issued by the consulting architect (ref 181_DA_160303).
5. Is the London Clay the shallowest strata at the site?	Yes. According to BGS geology map and previous GI performed by GEA.
6. Will any trees be felled as part of the proposed development and / or are any works proposed within any tree protection zones where trees are to be retained?	Yes. There is a single young magnolia tree on site which is at risk of being damaged during site access.
7. Is there a history of seasonal shrink-swell subsidence in the local area and / or evidence of such effects at the site?	Yes. The underlying London Clay is known to be of high shrinkability and so is susceptible to shrink-swell.
8. Is the site within 100 m of a watercourse or potential spring line?	No. The boundary with the Claygate Member, which principally feeds the Hampstead Heath ponds, is over 1.5km to the northwest of the site.
9. Is the site within an area of previously worked ground?	No. Not according to BGS Sheet 256.
10. Is the site within an aquifer?	No. The London Clay is classified as unproductive strata.
11. Is the site within 50 m of Hampstead Heath ponds?	No. Not according to Figure 14 of the Arup report.
12. Is the site within 5 m of a highway or pedestrian right of way?	Yes. Parliament Hill and the associated footway are parallel to the southern boundary
13. Will the proposed basement significantly increase the differential depth of foundations relative to neighbouring properties?	No. It appears that the existing foundations are already founded just below street level, which is 1.2 m lower than the existing garden. The proposed extension should not require any excavation below the existing foundations. As the surrounding properties are of similar construction, it is believed the proposed basement/extension will not significantly increase the depth to surrounding foundations.
14. Is the site over (or within the exclusion zone of) any tunnels, e.g. railway lines?	No. Not according to Figure 16 and 18 if the Arup report, Ordnance survey maps of the area and the TFL asset location website.

The above assessment has identified the following potential issues that need to be assessed:

- Q5 The London Clay is the shallowest underlying stratum
- Q6 An existing magnolia tree may be removed as part of the proposed scheme
- Q7 The London Clay is known to be susceptible to shrink-swell
- Q12 The site is within 5 m of a public highway

### 3.1.3 Surface Flow and Flooding Screening Assessment

Question	Response for 14 Parliament Hill
1. Is the site within the catchment of the pond chains on Hampstead Heath?	No. Figure 14 of the Arup report indicates that the site is not located within this catchment area.
2. As part of the proposed site drainage, will surface water flows (e.g. volume of rainfall and peak run-off) be materially changed from the existing route?	No – any additional surface water from the slight increase hardstanding area will be offset by having part of the proposed rear terrace as permeable block paving.
3. Will the proposed basement development result in a change in the proportion of hard surfaced / paved areas?	<i>Yes - The amount of hardstanding will increase slightly to the rear of the building and across permeable garden areas. Any additional surface water from the slight increase hardstanding area will be offset by having part of the proposed rear terrace as permeable block paving. Any discharged water would be routed with the roof water to the front of the property and into the sewers. Failing this, softer SUDS could be proposed such as "rain gardens" at the rear of the property.</i>
4. Will the proposed basement development result in changes to the profile of the inflows (instantaneous and long term) of surface water being received by adjacent properties or downstream watercourses?	No. Any additional surface water from the slight increase in hardstanding area will be offset by having part of the proposed rear terrace as permeable block paving.
5. Will the proposed basement result in changes to the quality of surface water being received by adjacent properties or downstream watercourses?	No - the proposals are unlikely to result in any changes to the quality of surface water being received by adjacent properties or downstream watercourses and it will be unpolluted water draining into the drainage system.
6. Is the site in an area identified to have surface water flood risk according to either the Local Flood Risk Management Strategy or the Strategic Flood Risk Assessment or is it at risk of flooding, for example because the proposed basement is below the static water level of nearby surface water feature?	No. The findings of this BIA together with the Camden Flood Risk Management Strategy dated 2013 and Figures 3iii, 4e, 5a and 5b of the SFRA dated 2014, in addition to the Environment Agency online flood maps show that the site has a low flooding risk from surface water, sewers, reservoirs (and other artificial sources), groundwater and fluvial/tidal watercourses. <i>The SFRA does indicate that the street of Parliament Hill was flooded in 2002 although this does not indicate that the site flooded.</i> In accordance with paragraph 5.11 of the CPG a positive pumped device will be installed in order to further protect the site from sewer flooding.

The above assessment has identified the potential issue to be assessed.

Q3 The amount of hardstanding will increase slightly

## 4.0 SCOPING

The purpose of scoping is to assess in more detail the factors to be investigated in the impact assessment. Potential impacts are assessed for each of the identified potential impact factors.

### 4.1 Potential Impacts

The following potential impacts have been identified by the screening process

Potential Impact	Consequence
London Clay is the shallowest stratum at the site	The London Clay is prone to seasonal shrink-swell (subsidence and heave).
Seasonal shrink-swell can result in foundation movements	The London Clay is prone to seasonal shrink-swell and can cause structural damage. Desiccation may be present within close proximity to existing trees.

Potential Impact	Consequence
The site located is within 5 m of a public highway or pedestrian right of way.	The public walkway of Parliament Hill borders the site to the south and the excavation of a basement can cause instability of such structures. However the proposed basement excavation is actually over 5 m away from the footway.
The amount of hardstanding will slightly increase	An increase in hardstanding could increase the flow rate into the existing sewage system and increase the risk of surface water flooding.

*The London Clay is the shallowest stratum which is susceptible to seasonal shrink-swell*

The proposed extension/basement is expected to be founded at the same depth as the existing foundations and bear within the London Clay, such that the new foundations may be affected by any desiccated soils. It is not clear at this stage whether there are plans to remove the existing tree on site and as such the maybe potential change in water uptake which may effect the proposed development. If desiccation is found to be present foundations should be designed in accordance with NHBC guidance. In any case, a ground investigation is likely to be required in order to investigate the presence of desiccation.

*Location of public highway*

The basement excavation will extend to within 5.0 m from the pathways and highways to the south and therefore the basement excavation may affect the highway. A retention system will need to be adopted that maintains the stability of the excavation at all times.

*Increase in hardstanding*

The proposed scheme will slightly increase the amount of hardstanding to the rear of the building and across permeable garden areas. However, any additional surface water from the slight increase hardstanding area will be offset by installing part of the proposed rear terrace as permeable block paving.

## 4.2 BIA Conclusion

A Basement Impact Assessment has been carried out following the information and guidance published by the London Borough of Camden.

It is concluded that the proposed development is unlikely to result in any specific land or slope stability issues and that there should be a need for any further assessment.

## **APPENDIX**

Envirocheck Report Summary

Historical Maps

Existing / Proposed Drawings

## Envirocheck<sup>®</sup> Report:

### Datasheet

#### Order Details:

**Order Number:**

84784897\_1\_1

**Customer Reference:**

J16076

**National Grid Reference:**

527390, 185760

**Slice:**

A

**Site Area (Ha):**

0.02

**Search Buffer (m):**

1000

#### Site Details:

14 Parliament Hill

LONDON

NW3 2SY

#### Client Details:

Mr S Branch

GEA Ltd

Widbury Barn

Widbury Hill

Ware

Herts

SG12 7QE

Report Section	Page Number
Summary	-
Agency & Hydrological	1
Waste	12
Hazardous Substances	-
Geological	13
Industrial Land Use	17
Sensitive Land Use	31
Data Currency	32
Data Suppliers	39
Useful Contacts	40

## Introduction

The Environment Act 1995 has made site sensitivity a key issue, as the legislation pays as much attention to the pathways by which contamination could spread, and to the vulnerable targets of contamination, as it does the potential sources of contamination. For this reason, Landmark's Site Sensitivity maps and Datasheet(s) place great emphasis on statutory data provided by the Environment Agency/Natural Resources Wales and the Scottish Environment Protection Agency; it also incorporates data from Natural England (and the Scottish and Welsh equivalents) and Local Authorities; and highlights hydrogeological features required by environmental and geotechnical consultants. It does not include any information concerning past uses of land. The datasheet is produced by querying the Landmark database to a distance defined by the client from a site boundary provided by the client.

In the attached datasheet the National Grid References (NGRs) are rounded to the nearest 10m in accordance with Landmark's agreements with a number of Data Suppliers.

## Copyright Notice

© Landmark Information Group Limited 2016. The Copyright on the information and data and its format as contained in this Envirocheck® Report ("Report") is the property of Landmark Information Group Limited ("Landmark") and several other Data Providers, including (but not limited to) Ordnance Survey, British Geological Survey, the Environment Agency/Natural Resources Wales and Natural England, and must not be reproduced in whole or in part by photocopying or any other method. The Report is supplied under Landmark's Terms and Conditions accepted by the Customer.

A copy of Landmark's Terms and Conditions can be found with the Index Map for this report. Additional copies of the Report may be obtained from Landmark, subject to Landmark's charges in force from time to time. The Copyright, design rights and any other intellectual rights shall remain the exclusive property of Landmark and /or other Data providers, whose Copyright material has been included in this Report.

## Natural England Copyright Notice

Site of Special Scientific Interest, National Nature Reserve, Ramsar, Special Protection Area, Special Conservation Area, Marine Nature Reserve data (derived from Ordnance Survey 1:10000 raster) is provided by, and used with the permission of, Natural England who retain the copyright and Intellectual Property Rights for the data.

## Ove Arup Copyright Notice

The Data provided in this report was obtained on Licence from Ove Arup & Partners Limited (for further information, contact [mining.review@arup.com](mailto:mining.review@arup.com)). No reproduction or further use of such Data is to be made without the prior written consent of Ove Arup & Partners Limited. The information and data supplied in the product are derived from publicly available records and other third party sources and neither Ove Arup & Partners nor Landmark warrant the accuracy or completeness of such information or data.

## Peter Brett Associates Copyright Notice

The cavity data presented has been extracted from the PBA enhanced version of the original DEFRA national cavity databases. PBA/DEFRA retain the copyright & intellectual property rights in the data. Whilst all reasonable efforts are made to check that the information contained in the cavity databases is accurate we do not warrant that the data is complete or error free. The information is based upon our own researches and those collated from a number of external sources and is continually being augmented and updated by PBA. In no event shall PBA/DEFRA or Landmark be liable for any loss or damage including, without limitation, indirect or consequential loss or damage arising from the use of this data.

## Radon Potential dataset Copyright Notice

Information supplied from a joint dataset compiled by The British Geological Survey and Public Health England.

## Report Version v50.0

Data Type	Page Number	On Site	0 to 250m	251 to 500m	501 to 1000m (*up to 2000m)
<b>Agency &amp; Hydrological</b>					
BGS Groundwater Flooding Susceptibility	pg 1			Yes	n/a
Contaminated Land Register Entries and Notices					
Discharge Consents					
Prosecutions Relating to Controlled Waters			n/a	n/a	n/a
Enforcement and Prohibition Notices					
Integrated Pollution Controls					
Integrated Pollution Prevention And Control					
Local Authority Integrated Pollution Prevention And Control					
Local Authority Pollution Prevention and Controls	pg 1			2	5
Local Authority Pollution Prevention and Control Enforcements					
Nearest Surface Water Feature	pg 1		Yes		
Pollution Incidents to Controlled Waters					
Prosecutions Relating to Authorised Processes					
Registered Radioactive Substances	pg 2			37	
River Quality					
River Quality Biology Sampling Points					
River Quality Chemistry Sampling Points					
Substantiated Pollution Incident Register	pg 8			1	1
Water Abstractions	pg 8				(*10)
Water Industry Act Referrals					
Groundwater Vulnerability	pg 11	Yes	n/a	n/a	n/a
Drift Deposits			n/a	n/a	n/a
Bedrock Aquifer Designations	pg 11	Yes	n/a	n/a	n/a
Superficial Aquifer Designations			n/a	n/a	n/a
Source Protection Zones					
Extreme Flooding from Rivers or Sea without Defences				n/a	n/a
Flooding from Rivers or Sea without Defences				n/a	n/a
Areas Benefiting from Flood Defences				n/a	n/a
Flood Water Storage Areas				n/a	n/a
Flood Defences				n/a	n/a
Detailed River Network Lines	pg 11		Yes		n/a
Detailed River Network Offline Drainage	pg 11		Yes		n/a



Data Type	Page Number	On Site	0 to 250m	251 to 500m	501 to 1000m (*up to 2000m)
<b>Waste</b>					
BGS Recorded Landfill Sites					
Historical Landfill Sites					
Integrated Pollution Control Registered Waste Sites					
Licensed Waste Management Facilities (Landfill Boundaries)					
Licensed Waste Management Facilities (Locations)					
Local Authority Landfill Coverage	pg 12	1	n/a	n/a	n/a
Local Authority Recorded Landfill Sites					
Potentially Infilled Land (Non-Water)	pg 12			2	5
Potentially Infilled Land (Water)	pg 12		1		1
Registered Landfill Sites					
Registered Waste Transfer Sites	pg 12				1
Registered Waste Treatment or Disposal Sites					
<b>Hazardous Substances</b>					
Control of Major Accident Hazards Sites (COMAH)					
Explosive Sites					
Notification of Installations Handling Hazardous Substances (NIHHS)					
Planning Hazardous Substance Consents					
Planning Hazardous Substance Enforcements					

Data Type	Page Number	On Site	0 to 250m	251 to 500m	501 to 1000m (*up to 2000m)
<b>Geological</b>					
BGS 1:625,000 Solid Geology	pg 13	Yes	n/a	n/a	n/a
BGS Estimated Soil Chemistry					
BGS Recorded Mineral Sites					
BGS Urban Soil Chemistry	pg 13		Yes	Yes	Yes
BGS Urban Soil Chemistry Averages	pg 15	Yes			
Brine Compensation Area			n/a	n/a	n/a
Coal Mining Affected Areas			n/a	n/a	n/a
Mining Instability			n/a	n/a	n/a
Man-Made Mining Cavities					
Natural Cavities					
Non Coal Mining Areas of Great Britain				n/a	n/a
Potential for Collapsible Ground Stability Hazards	pg 16	Yes		n/a	n/a
Potential for Compressible Ground Stability Hazards				n/a	n/a
Potential for Ground Dissolution Stability Hazards				n/a	n/a
Potential for Landslide Ground Stability Hazards	pg 16	Yes	Yes	n/a	n/a
Potential for Running Sand Ground Stability Hazards				n/a	n/a
Potential for Shrinking or Swelling Clay Ground Stability Hazards	pg 16	Yes		n/a	n/a
Radon Potential - Radon Affected Areas			n/a	n/a	n/a
Radon Potential - Radon Protection Measures			n/a	n/a	n/a
<b>Industrial Land Use</b>					
Contemporary Trade Directory Entries	pg 17		8	15	67
Fuel Station Entries	pg 24				2
Points of Interest - Commercial Services	pg 24				10
Points of Interest - Education and Health	pg 25			5	
Points of Interest - Manufacturing and Production	pg 26		2	1	2
Points of Interest - Public Infrastructure	pg 26		2	1	13
Points of Interest - Recreational and Environmental	pg 27		2	2	18
Gas Pipelines					
Underground Electrical Cables	pg 29				10

<b>Data Type</b>	<b>Page Number</b>	<b>On Site</b>	<b>0 to 250m</b>	<b>251 to 500m</b>	<b>501 to 1000m (*up to 2000m)</b>
<b>Sensitive Land Use</b>					
Ancient Woodland					
Areas of Adopted Green Belt					
Areas of Unadopted Green Belt					
Areas of Outstanding Natural Beauty					
Environmentally Sensitive Areas					
Forest Parks					
Local Nature Reserves	pg 31			1	
Marine Nature Reserves					
National Nature Reserves					
National Parks					
Nitrate Sensitive Areas					
Nitrate Vulnerable Zones					
Ramsar Sites					
Sites of Special Scientific Interest					
Special Areas of Conservation					
Special Protection Areas					
World Heritage Sites					

Map ID	Details	Quadrant Reference (Compass Direction)	Estimated Distance From Site	Contact	NGR
	<b>BGS Groundwater Flooding Susceptibility</b> Flooding Type: Limited Potential for Groundwater Flooding to Occur	A13NE (NE)	356	2	527600 186050
1	<b>Local Authority Pollution Prevention and Controls</b> Name: Top Choice Dry Cleaners Location: 96 Fleet Road, London, Nw3 2qx Authority: London Borough of Camden, Pollution Projects Team Permit Reference: PPC/DC13 Dated: 12th January 2007 Process Type: Local Authority Pollution Prevention and Control Description: PG6/46 Dry cleaning <b>Status: Permitted</b> Positional Accuracy: Located by supplier to within 10m	A13SE (SE)	307	3	527529 185471
2	<b>Local Authority Pollution Prevention and Controls</b> Name: The Royal Free Hospital Location: Pond Street, LONDON, NW3 2QG Authority: London Borough of Camden, Pollution Projects Team Permit Reference: Not Given Dated: 24th July 1992 Process Type: Local Authority Air Pollution Control Description: PG5/1 Clinical waste incineration processes under 1 tonne an hour <b>Status: Authorisation revoked</b> Positional Accuracy: Manually positioned to the address or location	A8NW (S)	349	3	527296 185410
3	<b>Local Authority Pollution Prevention and Controls</b> Name: Belsize Park Service Station Location: 215 Haverstock Hill, LONDON, NW3 4RE Authority: London Borough of Camden, Pollution Projects Team Permit Reference: PPC21 Dated: 2nd January 1999 Process Type: Local Authority Pollution Prevention and Control Description: PG1/14 Petrol filling station <b>Status: Permitted</b> Positional Accuracy: Automatically positioned to the address	A8NW (S)	558	3	527187 185227
4	<b>Local Authority Pollution Prevention and Controls</b> Name: Perkins Dry Cleaners Location: 171 Haverstock Hill, London, Nw3 4qs Authority: London Borough of Camden, Pollution Projects Team Permit Reference: PPC/DC7 Dated: 12th January 2007 Process Type: Local Authority Pollution Prevention and Control Description: PG6/46 Dry cleaning <b>Status: Permitted</b> Positional Accuracy: Located by supplier to within 10m	A8SW (S)	692	3	527342 185055
4	<b>Local Authority Pollution Prevention and Controls</b> Name: Swan Dry Cleaners Location: 163 Haverstock Hill, London, Nw3 4qt Authority: London Borough of Camden, Pollution Projects Team Permit Reference: PPC/DC42 Dated: 24th January 2007 Process Type: Local Authority Pollution Prevention and Control Description: PG6/46 Dry cleaning <b>Status: Permitted</b> Positional Accuracy: Located by supplier to within 10m	A8SW (S)	714	3	527371 185032
5	<b>Local Authority Pollution Prevention and Controls</b> Name: Visage Location: 171 Malden Road, London, Nw5 4ht Authority: London Borough of Camden, Pollution Projects Team Permit Reference: PPC/DC50 Dated: 1st February 2008 Process Type: Local Authority Pollution Prevention and Control Description: PG6/46 Dry cleaning <b>Status: Permitted</b> Positional Accuracy: Manually positioned to the address or location	A9NW (SE)	828	3	527961 185143
6	<b>Local Authority Pollution Prevention and Controls</b> Name: Pyramid Cleaners Location: 52 Besize Lane, London, Nw3 5ar Authority: London Borough of Camden, Pollution Projects Team Permit Reference: PPC/DC8 Dated: 1st January 2007 Process Type: Local Authority Pollution Prevention and Control Description: PG6/46 Dry cleaning <b>Status: Permitted</b> Positional Accuracy: Located by supplier to within 10m	A7SE (SW)	921	3	526872 184985
	<b>Nearest Surface Water Feature</b>	A13NW (NW)	99	-	527301 185816

Map ID	Details	Quadrant Reference (Compass Direction)	Estimated Distance From Site	Contact	NGR
7	<p><b>Registered Radioactive Substances</b></p> <p>Name: Polymasc Pharmaceuticals Plc            Location: Anthony Nolan Building, Royal Free Hospital Site, Fleet Road; Hampstead, LONDON, Greater London, NW3 2EZ            Authority: Environment Agency, Thames Region            Permit Reference: AU4924            Dated: 20th February 1996            Process Type: Registration under S7 RSA for the keeping and use of Radioactive materials (was RSA60 S1)            Description: Registration under the Act of an open source which is also the subject of an authorisation  <b>Status: Authorisation either revoked or cancelledCancelled</b>            Positional Accuracy: Manually positioned to the address or location</p>	A13SE (SE)	273	4	527500 185495
8	<p><b>Registered Radioactive Substances</b></p> <p>Name: Royal Free Hampstead NHS Trust            Location: Royal Free Hospital, Pond Street, Hampstead, LONDON, Greater London, NW3 2QG            Authority: Environment Agency, Thames Region            Permit Reference: AR0373            Dated: 11th July 1995            Process Type: Registration under S7 RSA for the keeping and use of Radioactive materials (was RSA60 S1)            Description: Minor variation to a registration under the Act of an open source which is also the subject of an authorisation  <b>Status: Authorisation superseded by a substantial or non substantial variationSuperseded</b>            Positional Accuracy: Automatically positioned to the address</p>	A8NW (S)	347	4	527302 185410
8	<p><b>Registered Radioactive Substances</b></p> <p>Name: Royal Free Hampstead Nhs Trust            Location: Royal Free Hospital,Pond Street,Hampstead, LONDON, NW3 2QG            Authority: Environment Agency, Thames Region            Permit Reference: CD3170            Dated: 13th July 2009            Process Type: Authorisation under S13 RSA for the disposal of Radioactive waste (was RSA60 S7)            Description: Substantial variation to authorisation under RSA  <b>Status: Application has been authorised and any conditions apply to the operatorAuthorised</b>            Positional Accuracy: Automatically positioned to the address</p>	A8NW (S)	348	4	527297 185410
8	<p><b>Registered Radioactive Substances</b></p> <p>Name: Anthony Nolan Trust (Ant)            Location: Royal Free Hospital, Pond Street, Hampstead, London, NW3 2QG            Authority: Environment Agency, Thames Region            Permit Reference: CB5171            Dated: 2nd October 2007            Process Type: Authorisation under S13 RSA for the disposal of Radioactive waste (was RSA60 S7)            Description: Minor variation to authorisation under RSA  <b>Status: Application has been authorised and any conditions apply to the operatorAuthorised</b>            Positional Accuracy: Automatically positioned to the address</p>	A8NW (S)	348	4	527297 185411
8	<p><b>Registered Radioactive Substances</b></p> <p>Name: Royal Free Hampstead Nhs Trust            Location: Royal Free Hospital,Pond Street,Hampstead, LONDON, NW3 2QG            Authority: Environment Agency, Thames Region            Permit Reference: CB2954            Dated: 20th July 2007            Process Type: Authorisation under S13 RSA for the disposal of Radioactive waste (was RSA60 S7)            Description: Substantial variation to an authorisation under S13 or S14 RSA in respect of a registration under S7 when Technetium 99M is used being =&lt; 10 gigabecquerels  <b>Status: Authorisation either revoked or cancelledCancelled</b>            Positional Accuracy: Automatically positioned to the address</p>	A8NW (S)	348	4	527297 185410
8	<p><b>Registered Radioactive Substances</b></p> <p>Name: Royal Free Hampstead Nhs Trust            Location: Royal Free Hospital,Pond Street,Hampstead, LONDON, NW3 2QG            Authority: Environment Agency, Thames Region            Permit Reference: Ca2592            Dated: 13th April 2006            Process Type: Authorisation under S13 RSA for the disposal of Radioactive waste (was RSA60 S7)            Description: Minor variation to authorisation under RSA  <b>Status: Authorisation superseded by a substantial or non substantial variationSuperseded</b>            Positional Accuracy: Automatically positioned to the address</p>	A8NW (S)	348	4	527297 185410

Map ID	Details	Quadrant Reference (Compass Direction)	Estimated Distance From Site	Contact	NGR
8	<p><b>Registered Radioactive Substances</b></p> <p>Name: Royal Free Hampstead Nhs Trust            Location: Royal Free Hospital, Pond Street, LONDON, NW3 2QG            Authority: Environment Agency, Thames Region            Permit Reference: Bz9162            Dated: 9th December 2005            Process Type: Authorisation under S13 RSA for the disposal of Radioactive waste (was RSA60 S7)</p> <p>Description: Minor variation to authorisation under RSA  <b>Status: Authorisation superseded by a substantial or non substantial variationSuperseded</b></p> <p>Positional Accuracy: Automatically positioned to the address</p>	A8NW (S)	348	4	527297 185410
8	<p><b>Registered Radioactive Substances</b></p> <p>Name: Royal Free Hampstead Nhs Trust            Location: Royal Free Hospital, Pond Street, HAMPSTEAD, LONDON, NW3 2QG            Authority: Environment Agency, Thames Region            Permit Reference: Bz1617            Dated: 9th September 2005            Process Type: Authorisation under S13 RSA for the disposal of Radioactive waste (was RSA60 S7)</p> <p>Description: Substantial variation to authorisation under RSA  <b>Status: Authorisation superseded by a substantial or non substantial variationSuperseded</b></p> <p>Positional Accuracy: Automatically positioned to the address</p>	A8NW (S)	348	4	527297 185410
8	<p><b>Registered Radioactive Substances</b></p> <p>Name: Anthony Nolan Trust (Ant)            Location: Royal Free Hospital, Pond Street, Hampstead, London, NW3 2QG            Authority: Environment Agency, Thames Region            Permit Reference: Bz0777            Dated: 14th July 2005            Process Type: Authorisation under S13 RSA for the disposal of Radioactive waste (was RSA60 S7)</p> <p>Description: Minor variation to authorisation under RSA  <b>Status: Authorisation superseded by a substantial or non substantial variationSuperseded</b></p> <p>Positional Accuracy: Automatically positioned to the address</p>	A8NW (S)	348	4	527297 185411
8	<p><b>Registered Radioactive Substances</b></p> <p>Name: Royal Free Hampstead Nhs Trust            Location: Royal Free Hospital, Pond Street, HAMPSTEAD, LONDON, NW3 2QG            Authority: Environment Agency, Thames Region            Permit Reference: By5714            Dated: 6th December 2004            Process Type: Authorisation under S13 RSA for the disposal of Radioactive waste (was RSA60 S7)</p> <p>Description: Substantial variation to authorisation under RSA  <b>Status: Authorisation superseded by a substantial or non substantial variationSuperseded</b></p> <p>Positional Accuracy: Automatically positioned to the address</p>	A8NW (S)	348	4	527297 185410
8	<p><b>Registered Radioactive Substances</b></p> <p>Name: Royal Free Hampstead Nhs Trust            Location: Royal Free Hospital, Pond Street, HAMPSTEAD, LONDON, NW3 2QG            Authority: Environment Agency, Thames Region            Permit Reference: By5706            Dated: 22nd November 2004            Process Type: Registration under S7 RSA for the keeping and use of Radioactive materials (was RSA60 S1)</p> <p>Description: Discretionary registration under the Act of an open source which is also the subject of an authorisation  <b>Status: Application has been authorised and any conditions apply to the operatorAuthorised</b></p> <p>Positional Accuracy: Automatically positioned to the address</p>	A8NW (S)	348	4	527297 185410
8	<p><b>Registered Radioactive Substances</b></p> <p>Name: Royal Free Hampstead Nhs Trust            Location: Royal Free Hospital, Pond Street, HAMPSTEAD, LONDON, NW3 2QG            Authority: Environment Agency, Thames Region            Permit Reference: Bw6841            Dated: 1st December 2003            Process Type: Authorisation under S13 RSA for the disposal of Radioactive waste (was RSA60 S7)</p> <p>Description: Minor variation to authorisation under RSA  <b>Status: Authorisation superseded by a substantial or non substantial variationSuperseded</b></p> <p>Positional Accuracy: Automatically positioned to the address</p>	A8NW (S)	348	4	527297 185410

Map ID	Details	Quadrant Reference (Compass Direction)	Estimated Distance From Site	Contact	NGR
8	<p><b>Registered Radioactive Substances</b></p> <p>Name: Anthony Nolan Trust (Ant)            Location: Royal Free Hospital, Pond Street, Hampstead, London, NW3 2QG            Authority: Environment Agency, Thames Region            Permit Reference: Bw7643            Dated: 1st December 2003            Process Type: Authorisation under S13 RSA for the disposal of Radioactive waste (was RSA60 S7)</p> <p>Description: Minor variation to authorisation under RSA  <b>Status: Authorisation superseded by a substantial or non substantial variationSuperseded</b></p> <p>Positional Accuracy: Automatically positioned to the address</p>	A8NW (S)	348	4	527297 185411
8	<p><b>Registered Radioactive Substances</b></p> <p>Name: Royal Free Hampstead Nhs Trust            Location: Royal Free Hospital, Pond Street, Hampstead, LONDON, NW3 2QG            Authority: Environment Agency, Thames Region            Permit Reference: Bt8759            Dated: 12th May 2003            Process Type: Authorisation under S13 RSA for the disposal of Radioactive waste (was RSA60 S7)</p> <p>Description: Substantial variation to authorisation under RSA  <b>Status: Authorisation superseded by a substantial or non substantial variationSuperseded</b></p> <p>Positional Accuracy: Automatically positioned to the address</p>	A8NW (S)	348	4	527297 185410
8	<p><b>Registered Radioactive Substances</b></p> <p>Name: Royal Free Hampstead Nhs Trust            Location: Royal Free Hospital, Pond Street, HAMPSTEAD, LONDON, NW3 2QG            Authority: Environment Agency, Thames Region            Permit Reference: Bs4863            Dated: 25th July 2002            Process Type: Registration under S7 RSA for the keeping and use of Radioactive materials (was RSA60 S1)</p> <p>Description: Minor variation to a registration under the Act of an open source which is also the subject of an authorisation  <b>Status: Authorisation superseded by a substantial or non substantial variationSuperseded</b></p> <p>Positional Accuracy: Automatically positioned to the address</p>	A8NW (S)	348	4	527297 185410
8	<p><b>Registered Radioactive Substances</b></p> <p>Name: Anthony Nolan Trust (Ant)            Location: Royal Free Hospital, Pond Street, HAMPSTEAD, LONDON, NW3 2QG            Authority: Environment Agency, Thames Region            Permit Reference: Br6392            Dated: 29th April 2002            Process Type: Registration under S7 RSA for the keeping and use of Radioactive materials (was RSA60 S1)</p> <p>Description: Registration under the Act of an open source which is also the subject of an authorisation  <b>Status: Authorisation superseded by a substantial or non substantial variationSuperseded</b></p> <p>Positional Accuracy: Automatically positioned to the address</p>	A8NW (S)	348	4	527297 185410
8	<p><b>Registered Radioactive Substances</b></p> <p>Name: Royal Free Hampstead Nhs Trust            Location: Royal Free Hospital, Pond Street, HAMPSTEAD, LONDON, NW3 2QG            Authority: Environment Agency, Thames Region            Permit Reference: Br6406            Dated: 29th April 2002            Process Type: Registration under S7 RSA for the keeping and use of Radioactive materials (was RSA60 S1)</p> <p>Description: Substantial variation to a registration under the Act of an open source which is also the subject of an authorisation  <b>Status: Authorisation superseded by a substantial or non substantial variationSuperseded</b></p> <p>Positional Accuracy: Automatically positioned to the address</p>	A8NW (S)	348	4	527297 185410
8	<p><b>Registered Radioactive Substances</b></p> <p>Name: Polymasc Pharmaceuticals Plc            Location: Royal Free Hospital, Pond Street, Hampstead, LONDON, NW3 2QG            Authority: Environment Agency, Thames Region            Permit Reference: Bj5678            Dated: 14th February 2001            Process Type: Authorisation under S13 RSA for the disposal of Radioactive waste (was RSA60 S7)</p> <p>Description: Authorisation under RSA  <b>Status: Authorisation either revoked or cancelledCancelled</b></p> <p>Positional Accuracy: Automatically positioned to the address</p>	A8NW (S)	348	4	527297 185410

Map ID	Details	Quadrant Reference (Compass Direction)	Estimated Distance From Site	Contact	NGR
8	<p><b>Registered Radioactive Substances</b></p> <p>Name: Anthony Nolan Trust (Ant)            Location: Royal Free Hospital, Pond Street, Hampstead, London, NW3 2QG            Authority: Environment Agency, Thames Region            Permit Reference: Bjs716            Dated: 14th February 2001            Process Type: Authorisation under S13 RSA for the disposal of Radioactive waste (was RSA60 S7)</p> <p>Description: Authorisation under RSA  <b>Status: Authorisation superseded by a substantial or non substantial variationSuperseded</b></p> <p>Positional Accuracy: Automatically positioned to the address</p>	A8NW (S)	348	4	527297 185411
8	<p><b>Registered Radioactive Substances</b></p> <p>Name: Royal Free Hampstead Nhs Trust            Location: Royal Free Hospital, Pond Street, Hampstead, LONDON, NW3 2QG            Authority: Environment Agency, Thames Region            Permit Reference: AV1327            Dated: 11th August 1997            Process Type: Authorisation under S13 RSA for the disposal of Radioactive waste (was RSA60 S7)</p> <p>Description: Substantial variation to authorisation under RSA  <b>Status: Authorisation superseded by a substantial or non substantial variationSuperseded</b></p> <p>Positional Accuracy: Automatically positioned to the address</p>	A8NW (S)	348	4	527297 185410
8	<p><b>Registered Radioactive Substances</b></p> <p>Name: Royal Free Hampstead Nhs Trust            Location: Royal Free Hospital, Pond Street, Hampstead, LONDON, NW3 2QG            Authority: Environment Agency, Thames Region            Permit Reference: AH9987            Dated: 21st June 1994            Process Type: Authorisation under S13 RSA for the disposal of Radioactive waste (was RSA60 S7)</p> <p>Description: Authorisation under RSA  <b>Status: Authorisation superseded by a substantial or non substantial variationSuperseded</b></p> <p>Positional Accuracy: Automatically positioned to the address</p>	A8NW (S)	348	4	527297 185410
8	<p><b>Registered Radioactive Substances</b></p> <p>Name: Anthony Nolan Trust (Ant)            Location: Fleet Road, London, NW3 2QR            Authority: Environment Agency, Thames Region            Permit Reference: CB1915            Dated: 2nd October 2007            Process Type: Registration under S7 RSA for the keeping and use of Radioactive materials (was RSA60 S1)</p> <p>Description: Minor variation to a registration under the Act of an open source which is also the subject of an authorisation  <b>Status: Application has been authorised and any conditions apply to the operatorAuthorised</b></p> <p>Positional Accuracy: Manually positioned to the address or location</p>	A8NW (S)	349	4	527296 185410
8	<p><b>Registered Radioactive Substances</b></p> <p>Name: Royal Free And University College Medical School Of University College London            Location: Medical Physics Department, Royal Free Hospital, Pond Street, London, Greater London, NW3 2PF            Authority: Environment Agency, Thames Region            Permit Reference: By6001            Dated: 3rd August 2005            Process Type: Registration under S7 RSA for the keeping and use of Radioactive materials (was RSA60 S1)</p> <p>Description: Substantial variation to a registration under the Act of an open source which is also the subject of an authorisation  <b>Status: Application has been authorised and any conditions apply to the operatorAuthorised</b></p> <p>Positional Accuracy: Automatically positioned to the address</p>	A8NW (S)	349	4	527297 185410
8	<p><b>Registered Radioactive Substances</b></p> <p>Name: Anthony Nolan Trust (Ant)            Location: Medical Physics Department Royal Free Hospital, Pond Street, Hampstead, London, NW3 2QG            Authority: Environment Agency, Thames Region            Permit Reference: Bz0831            Dated: 14th July 2005            Process Type: Registration under S7 RSA for the keeping and use of Radioactive materials (was RSA60 S1)</p> <p>Description: Minor variation to a registration under the Act of an open source which is also the subject of an authorisation  <b>Status: Authorisation superseded by a substantial or non substantial variationSuperseded</b></p> <p>Positional Accuracy: Manually positioned to the address or location</p>	A8NW (S)	349	4	527297 185410



Map ID	Details	Quadrant Reference (Compass Direction)	Estimated Distance From Site	Contact	NGR
8	<p><b>Registered Radioactive Substances</b></p> <p>Name: Royal Free And University College Medical School Of University College London</p> <p>Location: Medical Physics Department, Royal Free Hospital, Pond Street, London, Greater London, NW3 2PF</p> <p>Authority: Environment Agency, Thames Region</p> <p>Permit Reference: Bm0214</p> <p>Dated: 28th November 2001</p> <p>Process Type: Registration under S7 RSA for the keeping and use of Radioactive materials (was RSA60 S1)</p> <p>Description: Substantial variation to a registration under the Act of an open source which is also the subject of an authorisation</p> <p><b>Status: Authorisation superseded by a substantial or non substantial variationSuperseded</b></p> <p>Positional Accuracy: Automatically positioned to the address</p>	A8NW (S)	349	4	527297 185410
8	<p><b>Registered Radioactive Substances</b></p> <p>Name: Royal Free Hampstead Nhs Trust</p> <p>Location: Royal Free Hospital, Pond Street, London, NW3 2QG</p> <p>Authority: Environment Agency, Thames Region</p> <p>Permit Reference: Bj5708</p> <p>Dated: 14th February 2001</p> <p>Process Type: Authorisation under S13 RSA for the disposal of Radioactive waste (was RSA60 S7)</p> <p>Description: Substantial variation to authorisation under RSA</p> <p><b>Status: Authorisation superseded by a substantial or non substantial variationSuperseded</b></p> <p>Positional Accuracy: Automatically positioned to the address</p>	A8NW (S)	349	4	527297 185410
8	<p><b>Registered Radioactive Substances</b></p> <p>Name: Royal Free And University College Medical School Of University College London</p> <p>Location: Medical Physics Department, Royal Free Hospital, Pond Street, London, Greater London, NW3 2PF</p> <p>Authority: Environment Agency, Thames Region</p> <p>Permit Reference: BB6254</p> <p>Dated: 27th October 1998</p> <p>Process Type: Registration under S7 RSA for the keeping and use of Radioactive materials (was RSA60 S1)</p> <p>Description: Minor variation to a registration under the Act of an open source which is also the subject of an authorisation</p> <p><b>Status: Authorisation superseded by a substantial or non substantial variationSuperseded</b></p> <p>Positional Accuracy: Automatically positioned to the address</p>	A8NW (S)	349	4	527297 185410
8	<p><b>Registered Radioactive Substances</b></p> <p>Name: Royal Free And University College Medical School Of University College London</p> <p>Location: Medical Physics Department, Royal Free Hospital, Pond Street, London, Greater London, NW3 2PF</p> <p>Authority: Environment Agency, Thames Region</p> <p>Permit Reference: AR0403</p> <p>Dated: 12th July 1995</p> <p>Process Type: Registration under S7 RSA for the keeping and use of Radioactive materials (was RSA60 S1)</p> <p>Description: Registration under the Act of an open source which is also the subject of an authorisation</p> <p><b>Status: Authorisation superseded by a substantial or non substantial variationSuperseded</b></p> <p>Positional Accuracy: Automatically positioned to the address</p>	A8NW (S)	349	4	527297 185410
8	<p><b>Registered Radioactive Substances</b></p> <p>Name: Royal Free Hampstead Nhs Trust</p> <p>Location: Royal Free Hospital, Pond Street, LONDON, NW3 2QG</p> <p>Authority: Environment Agency, Thames Region</p> <p>Permit Reference: AB4095</p> <p>Dated: 31st March 1991</p> <p>Process Type: Authorisation under S13 RSA for the disposal of Radioactive waste (was RSA60 S7)</p> <p>Description: Authorisation under RSA</p> <p><b>Status: Authorisation superseded by a substantial or non substantial variationSuperseded</b></p> <p>Positional Accuracy: Automatically positioned to the address</p>	A8NW (S)	349	4	527297 185410

Map ID	Details	Quadrant Reference (Compass Direction)	Estimated Distance From Site	Contact	NGR
8	<p><b>Registered Radioactive Substances</b></p> <p>Name: Royal Free Hampstead Nhs Trust            Location: Royal Free Hospital, Pond Street, Hampstead, LONDON, Greater London, NW3 2QG            Authority: Environment Agency, Thames Region            Permit Reference: AR0446            Dated: 12th July 1995            Process Type: Authorisation under S13 RSA for the disposal of Radioactive waste (was RSA60 S7)            Description: Substantial variation to authorisation under RSA  <b>Status: Authorisation superseded by a substantial or non substantial variationSuperseded</b>            Positional Accuracy: Automatically positioned to the address</p>	A8NW (S)	350	4	527292 185410
8	<p><b>Registered Radioactive Substances</b></p> <p>Name: Royal Free Hampstead Nhs Trust            Location: Royal Free Hospital, Pond Street, Hampstead, LONDON, Greater London, NW3 2QG            Authority: Environment Agency, Thames Region            Permit Reference: AE8658            Dated: 24th March 1992            Process Type: Registration under S7 RSA for the keeping and use of Radioactive materials (was RSA60 S1)            Description: Registration under the Act of multiple open sources which are also the subject of authorisations  <b>Status: Authorisation superseded by a substantial or non substantial variationSuperseded</b>            Positional Accuracy: Automatically positioned to the address</p>	A8NW (S)	352	4	527302 185405
8	<p><b>Registered Radioactive Substances</b></p> <p>Name: Royal Free Hampstead Nhs Trust            Location: Royal Free Hospital, Pond Street, Hampstead, LONDON, Greater London, NW3 2QG            Authority: Environment Agency, Thames Region            Permit Reference: AT8398            Dated: 17th January 1996            Process Type: Authorisation under S13 RSA for the disposal of Radioactive waste (was RSA60 S7)            Description: Minor variation to authorisation under RSA  <b>Status: Authorisation superseded by a substantial or non substantial variationSuperseded</b>            Positional Accuracy: Automatically positioned to the address</p>	A8NW (S)	355	4	527292 185405
8	<p><b>Registered Radioactive Substances</b></p> <p>Name: Royal Free And University College Medical School Of University College London            Location: Royal Free Hospital, Pond Street, London, NW3 2QG            Authority: Environment Agency, Thames Region            Permit Reference: Bz9758            Dated: 5th January 2006            Process Type: Authorisation under S13 RSA for the disposal of Radioactive waste (was RSA60 S7)            Description: Minor variation to authorisation under RSA  <b>Status: Application has been authorised and any conditions apply to the operatorAuthorised</b>            Positional Accuracy: Manually positioned to the address or location</p>	A8NW (S)	359	4	527299 185399
8	<p><b>Registered Radioactive Substances</b></p> <p>Name: Royal Free And University College Medical School Of University College London            Location: Royal Free Hospital, Pond Street, London, NW3 2QG            Authority: Environment Agency, Thames Region            Permit Reference: By6010            Dated: 3rd August 2005            Process Type: Authorisation under S13 RSA for the disposal of Radioactive waste (was RSA60 S7)            Description: Substantial variation to authorisation under RSA  <b>Status: Authorisation superseded by a substantial or non substantial variationSuperseded</b>            Positional Accuracy: Manually positioned to the address or location</p>	A8NW (S)	359	4	527299 185399

Map ID	Details	Quadrant Reference (Compass Direction)	Estimated Distance From Site	Contact	NGR
8	<b>Registered Radioactive Substances</b> Name: Royal Free And University College Medical School Of University College London Location: Royal Free Hospital, Pond Street, London, NW3 2QG Authority: Environment Agency, Thames Region Permit Reference: Bw7635 Dated: 1st December 2003 Process Type: Authorisation under S13 RSA for the disposal of Radioactive waste (was RSA60 S7) Description: Minor variation to authorisation under RSA <b>Status: Authorisation superseded by a substantial or non substantial variationSuperseded</b> Positional Accuracy: Manually positioned to the address or location	A8NW (S)	359	4	527299 185399
8	<b>Registered Radioactive Substances</b> Name: Royal Free And University College Medical School Of University College London Location: Royal Free Hospital, Pond Street, London, NW3 2QG Authority: Environment Agency, Thames Region Permit Reference: Bj5694 Dated: 14th February 2001 Process Type: Authorisation under S13 RSA for the disposal of Radioactive waste (was RSA60 S7) Description: Authorisation under RSA <b>Status: Authorisation superseded by a substantial or non substantial variationSuperseded</b> Positional Accuracy: Manually positioned to the address or location	A8NW (S)	359	4	527299 185399
8	<b>Registered Radioactive Substances</b> Name: Royal Free Hampstead NHS Trust Location: Royal Free Hospital, Pond Street, Hampstead, LONDON, Greater London, NW3 2QG Authority: Environment Agency, Thames Region Permit Reference: AV8011 Dated: 25th October 1996 Process Type: Authorisation under S13 RSA for the disposal of Radioactive waste (was RSA60 S7) Description: Substantial variation to authorisation under RSA <b>Status: Authorisation superseded by a substantial or non substantial variationSuperseded</b> Positional Accuracy: Automatically positioned to the address	A8NW (S)	359	4	527292 185400
9	<b>Substantiated Pollution Incident Register</b> Authority: Environment Agency - Thames Region, North East Area Incident Date: 23rd September 2003 Incident Reference: 191922 Water Impact: Category 2 - Significant Incident Air Impact: Category 4 - No Impact Land Impact: Category 4 - No Impact Positional Accuracy: Located by supplier to within 10m Pollutant: Pollutant Not Identified: Not Identified	A18SW (N)	363	4	527254 186101
10	<b>Substantiated Pollution Incident Register</b> Authority: Environment Agency - Thames Region, North East Area Incident Date: 22nd July 2004 Incident Reference: 252851 Water Impact: Category 2 - Significant Incident Air Impact: Category 4 - No Impact Land Impact: Category 4 - No Impact Positional Accuracy: Located by supplier to within 10m Pollutant: General Biodegradable Materials and WastesAlgae	A19NW (NE)	914	4	527851 186553
	<b>Water Abstractions</b> Operator: London Borough Of Camden Licence Number: 28/39/39/0219 Permit Version: 1 Location: Swiss Cottage Open Space- Borehole Authority: Environment Agency, Thames Region Abstraction: Municipal Grounds: Spray Irrigation - Direct Abstraction Type: Water may be abstracted from a single point Source: Groundwater Daily Rate (m3): Not Supplied Yearly Rate (m3): Not Supplied Details: Swiss Cottage Open Space, Winchester Road, London. Authorised Start: 01 January Authorised End: 31 December Permit Start Date: 1st April 2008 Permit End Date: Not Supplied Positional Accuracy: Located by supplier to within 10m	A2SE (S)	1581	4	526800 184280

Map ID	Details	Quadrant Reference (Compass Direction)	Estimated Distance From Site	Contact	NGR
	<p><b>Water Abstractions</b></p> <p>Operator: London Borough Of Camden Licence Number: Th/039/0039/087 Permit Version: 1 Location: Swiss Cottage Open Space- Borehole Authority: Environment Agency, Thames Region Abstraction: Municipal Grounds: Spray Irrigation - Direct Abstraction Type: Water may be abstracted from a single point Source: Groundwater Daily Rate (m3): Not Supplied Yearly Rate (m3): Not Supplied Details: Swiss Cottage Open Space, Winchester Road, London Authorised Start: 01 April Authorised End: 31 March Permit Start Date: 5th December 2013 Permit End Date: Not Supplied Positional Accuracy: Located by supplier to within 10m</p>	A2SE (SW)	1617	4	526750 184261
	<p><b>Water Abstractions</b></p> <p>Operator: London Borough Of Camden Licence Number: Th/039/0039/087 Permit Version: 1 Location: Swiss Cottage Open Space- Borehole Authority: Environment Agency, Thames Region Abstraction: Municipal Grounds: General Washing/Process Washing Abstraction Type: Water may be abstracted from a single point Source: Groundwater Daily Rate (m3): Not Supplied Yearly Rate (m3): Not Supplied Details: Swiss Cottage Open Space, Winchester Road, London Authorised Start: 01 April Authorised End: 31 March Permit Start Date: 5th December 2013 Permit End Date: Not Supplied Positional Accuracy: Located by supplier to within 10m</p>	A2SE (SW)	1617	4	526750 184261
	<p><b>Water Abstractions</b></p> <p>Operator: London Borough Of Camden Licence Number: Th/039/0039/087 Permit Version: 1 Location: Swiss Cottage Open Space- Borehole Authority: Environment Agency, Thames Region Abstraction: Municipal Grounds: Lake And Pond Throughflow Abstraction Type: Water may be abstracted from a single point Source: Groundwater Daily Rate (m3): Not Supplied Yearly Rate (m3): Not Supplied Details: Swiss Cottage Open Space, Winchester Road, London Authorised Start: 01 April Authorised End: 31 March Permit Start Date: 5th December 2013 Permit End Date: Not Supplied Positional Accuracy: Located by supplier to within 10m</p>	A2SE (SW)	1617	4	526750 184261
	<p><b>Water Abstractions</b></p> <p>Operator: Greenwich Leisure Limited Licence Number: 28/39/39/0091 Permit Version: 101 Location: Kentish Town Sports Centre, Prince Of Wales St Authority: Environment Agency, Thames Region Abstraction: Commercial/Industrial/Public Services: Drinking; Cooking; Sanitary; Washing; (Small Garden) Abstraction Type: Water may be abstracted from a single point Source: Groundwater Daily Rate (m3): Not Supplied Yearly Rate (m3): Not Supplied Details: Kentish Town Sports Centre, Prince Of Wales Road, London Authorised Start: 01 January Authorised End: 31 December Permit Start Date: 25th May 2012 Permit End Date: Not Supplied Positional Accuracy: Located by supplier to within 100m</p>	A5NE (SE)	1751	4	528800 184700

Map ID	Details	Quadrant Reference (Compass Direction)	Estimated Distance From Site	Contact	NGR
	<b>Water Abstractions</b> Operator: Greenwich Leisure Limited Licence Number: 28/39/39/0091 Permit Version: 101 Location: Kentish Town Sports Centre, Prince Of Wales St Authority: Environment Agency, Thames Region Abstraction: Other Industrial/Commercial/Public Services: Process Water Abstraction Type: Water may be abstracted from a single point Source: Groundwater Daily Rate (m3): Not Supplied Yearly Rate (m3): Not Supplied Details: St. Pancras Public Baths, Prince Of Wales Road, London Nw1 Authorised Start: 01 January Authorised End: 31 December Permit Start Date: 25th May 2012 Permit End Date: Not Supplied Positional Accuracy: Located by supplier to within 100m	A5NE (SE)	1751	4	528800 184700
	<b>Water Abstractions</b> Operator: Greenwich Leisure Ltd Licence Number: 28/39/39/0091 Permit Version: 101 Location: Two Bores At Kentish Town Sports Centre, Prince Of Wales St Authority: Environment Agency, Thames Region Abstraction: Other Industrial/Commercial/Public Services: Process Water Abstraction Type: Water may be abstracted from a single point Source: Groundwater Daily Rate (m3): Not Supplied Yearly Rate (m3): Not Supplied Details: St. Pancras Public Baths, Prince Of Wales Road, London Nw1 Authorised Start: 01 January Authorised End: 31 December Permit Start Date: 5th April 2012 Permit End Date: Not Supplied Positional Accuracy: Located by supplier to within 100m	A5NE (SE)	1751	4	528800 184700
	<b>Water Abstractions</b> Operator: London Borough Of Camden Licence Number: 28/39/39/0091 Permit Version: 100 Location: Two Bores At Kentish Town Sports Centre, Prince Of Wales St Authority: Environment Agency, Thames Region Abstraction: Commercial/Industrial/Public Services: Drinking; Cooking; Sanitary; Washing; (Small Garden) Abstraction Type: Water may be abstracted from a single point Source: Groundwater Daily Rate (m3): 605 Yearly Rate (m3): 76509 Details: Kentish Town Sports Centre, Prince Of Wales Road, London Authorised Start: 01 January Authorised End: 31 December Permit Start Date: 13th June 1966 Permit End Date: Not Supplied Positional Accuracy: Located by supplier to within 100m	A5NE (SE)	1751	4	528800 184700
	<b>Water Abstractions</b> Operator: London Borough Of Camden Licence Number: 28/39/39/0091 Permit Version: 100 Location: Two Bores At Kentish Town Sports Centre, Prince Of Wales St Authority: Environment Agency, Thames Region Abstraction: Industrial; Commercial And Public Services: Laundry Use Abstraction Type: Water may be abstracted from a single point Source: Groundwater Daily Rate (m3): Not Supplied Yearly Rate (m3): Not Supplied Details: St. Pancras Public Baths, Prince Of Wales Road, London Nw1 Authorised Start: 01 January Authorised End: 31 December Permit Start Date: 13th June 1966 Permit End Date: Not Supplied Positional Accuracy: Located by supplier to within 10m	A5NE (SE)	1751	4	528800 184700

Map ID	Details	Quadrant Reference (Compass Direction)	Estimated Distance From Site	Contact	NGR
	<b>Water Abstractions</b> Operator: London Borough Of Camden Licence Number: 28/39/39/0091 Permit Version: 100 Location: Two Bores At Kentish Town Sports Centre, Prince Of Wales St Authority: Environment Agency, Thames Region Abstraction: Other Industrial/Commercial/Public Services: Process Water Abstraction Type: Water may be abstracted from a single point Source: Groundwater Daily Rate (m3): Not Supplied Yearly Rate (m3): Not Supplied Details: St. Pancras Public Baths, Prince Of Wales Road, London Nw1 Authorised Start: 01 January Authorised End: 31 December Permit Start Date: 13th June 1966 Permit End Date: Not Supplied Positional Accuracy: Located by supplier to within 10m	A5NE (SE)	1751	4	528800 184700
	<b>Groundwater Vulnerability</b> Soil Classification: Not classified Map Sheet: Sheet 39 West London Scale: 1:100,000	A13NW (SW)	0	4	527390 185755
	<b>Drift Deposits</b> None				
	<b>Bedrock Aquifer Designations</b> Aquifer Designation: Unproductive Strata	A13NW (SW)	0	2	527390 185755
	<b>Superficial Aquifer Designations</b> No Data Available				
	<b>Extreme Flooding from Rivers or Sea without Defences</b> None				
	<b>Flooding from Rivers or Sea without Defences</b> None				
	<b>Areas Benefiting from Flood Defences</b> None				
	<b>Flood Water Storage Areas</b> None				
	<b>Flood Defences</b> None				
11	<b>Detailed River Network Lines</b> River Type: Extended Culvert (greater than 50m) River Name: St Agnes's Well Hydrographic Area: D006 River Flow Type: Primary Flow Path River Surface Level: Below Surface Drain Feature: Not a Drain Flood Risk: Other Rivers Management Status: Water Course: Not Supplied Name: Water Course: Not Supplied Reference:	A13NW (W)	152	4	527231 185761
12	<b>Detailed River Network Lines</b> River Type: Lake/Reservoir River Name: (No 1 Pond) Hydrographic Area: D006 River Flow Type: Primary Flow Path River Surface Level: Surface Drain Feature: Not a Drain Flood Risk: Other Rivers Management Status: Water Course: Not Supplied Name: Water Course: Not Supplied Reference:	A13NW (NW)	158	4	527250 185848
13	<b>Detailed River Network Offline Drainage</b> River Type: Tertiary River Hydrographic Area: D006	A13SW (SW)	102	4	527328 185666

Map ID	Details	Quadrant Reference (Compass Direction)	Estimated Distance From Site	Contact	NGR
	<b>Local Authority Landfill Coverage</b> Name: London Borough of Camden - Has no landfill data to supply		0	5	527390 185755
14	<b>Potentially Infilled Land (Non-Water)</b> Bearing Ref: N Use: Unknown Filled Ground (Pit, quarry etc) Date of Mapping: 1996	A18SW (N)	487	-	527250 186231
15	<b>Potentially Infilled Land (Non-Water)</b> Bearing Ref: S Use: Unknown Filled Ground (Pit, quarry etc) Date of Mapping: 1996	A8NE (S)	492	-	527473 185261
16	<b>Potentially Infilled Land (Non-Water)</b> Bearing Ref: S Use: Unknown Filled Ground (Pit, quarry etc) Date of Mapping: 1996	A8NW (S)	529	-	527284 185228
17	<b>Potentially Infilled Land (Non-Water)</b> Bearing Ref: S Use: Unknown Filled Ground (Pit, quarry etc) Date of Mapping: 1996	A8NW (S)	559	-	527347 185189
18	<b>Potentially Infilled Land (Non-Water)</b> Bearing Ref: E Use: Unknown Filled Ground (Pit, quarry etc) Date of Mapping: 1996	A14SE (E)	806	-	528144 185444
19	<b>Potentially Infilled Land (Non-Water)</b> Bearing Ref: SW Use: Unknown Filled Ground (Pit, quarry etc) Date of Mapping: 1996	A7NW (SW)	897	-	526616 185296
20	<b>Potentially Infilled Land (Non-Water)</b> Bearing Ref: SW Use: Unknown Filled Ground (Pit, quarry etc) Date of Mapping: 1996	A7SE (SW)	954	-	526763 185029
21	<b>Potentially Infilled Land (Water)</b> Use: Unknown Filled Ground (Pond, marsh, river, stream, dock etc) Date of Mapping: 1873	A13SW (W)	106	-	527278 185746
22	<b>Potentially Infilled Land (Water)</b> Use: Unknown Filled Ground (Pond, marsh, river, stream, dock etc) Date of Mapping: 1873	A12NE (NW)	621	-	526813 186007
23	<b>Registered Waste Transfer Sites</b> Licence Holder: Wharf & Jetty Services Ltd Licence Reference: DL098 Site Location: BR Goods Depot, Gordon House Road, CAMDEN, London, NW5 Operator Location: As Site Address Authority: Environment Agency - Thames Region, North East Area Site Category: Transfer Max Input Rate: Medium (Equal to or greater than 25,000 and less than 75,000 tonnes per year) Waste Source: No known restriction on source of waste Restrictions: Licence Status: Licence lapsed/cancelled/defunct/not applicable/surrenderedCancelled Dated: 1st May 1982 Preceded By: Not Given Licence: Superseded By: Not Given Licence: Positional Accuracy: Manually positioned to the road within the address or location Boundary Quality: Not Supplied Authorised Waste: Commercial Waste Construction And Demolition Wastes Prohibited Waste: Biodegradable/Putrescible Waste Clinical Wastes Notifiable Wastes Special Wastes	A14SE (E)	958	4	528350 185650

Map ID	Details	Quadrant Reference (Compass Direction)	Estimated Distance From Site	Contact	NGR
	<b>BGS 1:625,000 Solid Geology</b> Description: Thames Group	A13NW (SW)	0	2	527390 185755
	<b>BGS Estimated Soil Chemistry</b> No data available				
	<b>BGS Measured Urban Soil Chemistry</b> Source: British Geological Survey, National Geoscience Information Service Grid: 527233, 185694 Soil Sample Type: Topsoil Sample Area: London Arsenic Measured 31.90 mg/kg Concentration: Cadmium Measured 0.60 mg/kg Concentration: Chromium Measured 126.40 mg/kg Concentration: Lead Measured 478.50 mg/kg Concentration: Nickel Measured 45.60 mg/kg Concentration:	A13SW (W)	165	2	527233 185694
	<b>BGS Measured Urban Soil Chemistry</b> Source: British Geological Survey, National Geoscience Information Service Grid: 527766, 185717 Soil Sample Type: Topsoil Sample Area: London Arsenic Measured 14.80 mg/kg Concentration: Cadmium Measured 0.50 mg/kg Concentration: Chromium Measured 62.40 mg/kg Concentration: Lead Measured 150.60 mg/kg Concentration: Nickel Measured 19.50 mg/kg Concentration:	A14SW (E)	370	2	527766 185717
	<b>BGS Measured Urban Soil Chemistry</b> Source: British Geological Survey, National Geoscience Information Service Grid: 527216, 185357 Soil Sample Type: Topsoil Sample Area: London Arsenic Measured 19.70 mg/kg Concentration: Cadmium Measured 0.80 mg/kg Concentration: Chromium Measured 96.90 mg/kg Concentration: Lead Measured 626.10 mg/kg Concentration: Nickel Measured 27.60 mg/kg Concentration:	A8NW (SW)	427	2	527216 185357
	<b>BGS Measured Urban Soil Chemistry</b> Source: British Geological Survey, National Geoscience Information Service Grid: 527297, 186229 Soil Sample Type: Topsoil Sample Area: London Arsenic Measured 21.10 mg/kg Concentration: Cadmium Measured 0.30 mg/kg Concentration: Chromium Measured 115.30 mg/kg Concentration: Lead Measured 367.50 mg/kg Concentration: Nickel Measured 18.70 mg/kg Concentration:	A18SW (N)	474	2	527297 186229



Map ID	Details	Quadrant Reference (Compass Direction)	Estimated Distance From Site	Contact	NGR
	<b>BGS Measured Urban Soil Chemistry</b> Source: British Geological Survey, National Geoscience Information Service Grid: 528324, 185717 Soil Sample Type: Topsoil Sample Area: London Arsenic Measured Concentration: 19.50 mg/kg Cadmium Measured Concentration: 0.60 mg/kg Chromium Measured Concentration: 78.00 mg/kg Lead Measured Concentration: 340.30 mg/kg Nickel Measured Concentration: 28.40 mg/kg	A14SE (E)	927	2	528324 185717
	<b>BGS Measured Urban Soil Chemistry</b> Source: British Geological Survey, National Geoscience Information Service Grid: 527169, 184808 Soil Sample Type: Topsoil Sample Area: London Arsenic Measured Concentration: 20.70 mg/kg Cadmium Measured Concentration: 0.60 mg/kg Chromium Measured Concentration: 83.40 mg/kg Lead Measured Concentration: 2153.80 mg/kg Nickel Measured Concentration: 34.90 mg/kg	A8SW (S)	964	2	527169 184808
	<b>BGS Measured Urban Soil Chemistry</b> Source: British Geological Survey, National Geoscience Information Service Grid: 527271, 186735 Soil Sample Type: Topsoil Sample Area: London Arsenic Measured Concentration: 13.50 mg/kg Cadmium Measured Concentration: 0.40 mg/kg Chromium Measured Concentration: 104.50 mg/kg Lead Measured Concentration: 217.30 mg/kg Nickel Measured Concentration: 12.30 mg/kg	A18NW (N)	978	2	527271 186735
	<b>BGS Urban Soil Chemistry Averages</b> Source: British Geological Survey, National Geoscience Information Service Sample Area: London Count Id: 7209 Arsenic Minimum Concentration: 1.00 mg/kg Arsenic Average Concentration: 17.00 mg/kg Arsenic Maximum Concentration: 161.00 mg/kg Cadmium Minimum Concentration: 0.10 mg/kg Cadmium Average Concentration: 0.90 mg/kg Cadmium Maximum Concentration: 165.20 mg/kg Chromium Minimum Concentration: 13.00 mg/kg Chromium Average Concentration: 79.00 mg/kg Chromium Maximum Concentration: 2094.00 mg/kg Lead Minimum Concentration: 11.00 mg/kg Lead Average Concentration: 280.00 mg/kg Lead Maximum Concentration: 10000.00 mg/kg Nickel Minimum Concentration: 2.00 mg/kg Nickel Average Concentration: 28.00 mg/kg Nickel Maximum Concentration: 506.00 mg/kg	A13NW (SW)	0	2	527390 185755

Map ID	Details	Quadrant Reference (Compass Direction)	Estimated Distance From Site	Contact	NGR
	<b>Coal Mining Affected Areas</b> In an area that might not be affected by coal mining				
	<b>Non Coal Mining Areas of Great Britain</b> No Hazard				
	<b>Potential for Collapsible Ground Stability Hazards</b> Hazard Potential: Very Low Source: British Geological Survey, National Geoscience Information Service	A13NW (SW)	0	2	527390 185755
	<b>Potential for Compressible Ground Stability Hazards</b> Hazard Potential: No Hazard Source: British Geological Survey, National Geoscience Information Service	A13NW (SW)	0	2	527390 185755
	<b>Potential for Ground Dissolution Stability Hazards</b> Hazard Potential: No Hazard Source: British Geological Survey, National Geoscience Information Service	A13NW (SW)	0	2	527390 185755
	<b>Potential for Landslide Ground Stability Hazards</b> Hazard Potential: Very Low Source: British Geological Survey, National Geoscience Information Service	A13NW (SW)	0	2	527390 185755
	<b>Potential for Landslide Ground Stability Hazards</b> Hazard Potential: Low Source: British Geological Survey, National Geoscience Information Service	A13SW (S)	0	2	527389 185747
	<b>Potential for Landslide Ground Stability Hazards</b> Hazard Potential: Low Source: British Geological Survey, National Geoscience Information Service	A13NW (NW)	224	2	527214 185908
	<b>Potential for Running Sand Ground Stability Hazards</b> Hazard Potential: No Hazard Source: British Geological Survey, National Geoscience Information Service	A13NW (SW)	0	2	527390 185755
	<b>Potential for Shrinking or Swelling Clay Ground Stability Hazards</b> Hazard Potential: Moderate Source: British Geological Survey, National Geoscience Information Service	A13NW (SW)	0	2	527390 185755
	<b>Radon Potential - Radon Affected Areas</b> Affected Area: The property is in a lower probability radon area, as less than 1% of homes are above the action level Source: British Geological Survey, National Geoscience Information Service	A13NW (SW)	0	2	527390 185755
	<b>Radon Potential - Radon Protection Measures</b> Protection Measure: No radon protective measures are necessary in the construction of new dwellings or extensions Source: British Geological Survey, National Geoscience Information Service	A13NW (SW)	0	2	527390 185755

Map ID	Details	Quadrant Reference (Compass Direction)	Estimated Distance From Site	Contact	NGR
24	<b>Contemporary Trade Directory Entries</b> Name: Kronus (Uk) Ltd Location: 6, Park End, London, NW3 2SE Classification: Catering Equipment <b>Status: Inactive</b> Positional Accuracy: Automatically positioned to the address	A13SW (W)	120	-	527263 185752
25	<b>Contemporary Trade Directory Entries</b> Name: Cleaners Hampstead Location: 53, Constantine Road, London, NW3 2LP Classification: Cleaning Services - Domestic <b>Status: Inactive</b> Positional Accuracy: Automatically positioned to the address	A13SE (SE)	165	-	527491 185613
26	<b>Contemporary Trade Directory Entries</b> Name: Metro Cleaning Cameden Location: 38, South End Close, London, NW3 2RB Classification: Cleaning Services - Domestic <b>Status: Inactive</b> Positional Accuracy: Automatically positioned to the address	A13SW (SW)	172	-	527319 185590
27	<b>Contemporary Trade Directory Entries</b> Name: Bri-Clean Laundries Location: 57, South End Road, London, NW3 2QB Classification: Laundries & Launderettes <b>Status: Inactive</b> Positional Accuracy: Automatically positioned to the address	A13SW (W)	213	-	527188 185678
27	<b>Contemporary Trade Directory Entries</b> Name: Bevan Scaffolding Location: Rutsea Lodge, South End Rd, London, NW3 2QB Classification: Scaffolding & Work Platforms <b>Status: Inactive</b> Positional Accuracy: Manually positioned within the geographical locality	A13SW (SW)	214	-	527190 185670
27	<b>Contemporary Trade Directory Entries</b> Name: Padma Location: Davu House, 2b, Heath Hurst Road, LONDON, NW3 2RX Classification: Textile Manufacturing <b>Status: Inactive</b> Positional Accuracy: Automatically positioned to the address	A13SW (SW)	217	-	527204 185637
28	<b>Contemporary Trade Directory Entries</b> Name: American Dry Cleaning Location: 29, South End Road, London, NW3 2PT Classification: Dry Cleaners <b>Status: Active</b> Positional Accuracy: Automatically positioned to the address	A13SW (SW)	227	-	527236 185581
28	<b>Contemporary Trade Directory Entries</b> Name: House Of Mistry Location: 15, South End Road, LONDON, NW3 2PT Classification: Pharmaceutical Manufacturers & Distributors <b>Status: Inactive</b> Positional Accuracy: Automatically positioned to the address	A13SW (SW)	243	-	527251 185547
29	<b>Contemporary Trade Directory Entries</b> Name: Jellyfish Location: C. 31, Tanza Road, London, NW3 2UA Classification: Children & Babywear - Manufacturers & Wholesalers <b>Status: Inactive</b> Positional Accuracy: Automatically positioned to the address	A13NE (NE)	259	-	527587 185930
30	<b>Contemporary Trade Directory Entries</b> Name: Bloomsbury Dsp Location: 77B Fleet Rd, London, NW3 2QU Classification: Electrical Engineers <b>Status: Inactive</b> Positional Accuracy: Manually positioned to the road within the address or location	A13SE (S)	282	-	527436 185467
31	<b>Contemporary Trade Directory Entries</b> Name: Alva Lighting Location: 4, Ella Mews, London, NW3 2NH Classification: Lighting Manufacturers <b>Status: Inactive</b> Positional Accuracy: Automatically positioned to the address	A13SE (SE)	299	-	527534 185482
31	<b>Contemporary Trade Directory Entries</b> Name: Top Choice Dry Cleaners Ltd Location: 96, Fleet Road, London, NW3 2QX Classification: Dry Cleaners <b>Status: Active</b> Positional Accuracy: Automatically positioned to the address	A13SE (SE)	305	-	527528 185473

Map ID	Details	Quadrant Reference (Compass Direction)	Estimated Distance From Site	Contact	NGR
72	<b>Contemporary Trade Directory Entries</b> Name: American Dry Cleaning Location: 47, Hampstead High Street, London, NW3 1QG Classification: Dry Cleaners <b>Status: Active</b> Positional Accuracy: Automatically positioned to the address	A12NW (W)	983	-	526400 185759
72	<b>Contemporary Trade Directory Entries</b> Name: Scrap Yard In Hampstead Htt Location: Hampstead Station, Hampstead High Street, London, NW3 1QG Classification: Car Breakers & Dismantlers <b>Status: Inactive</b> Positional Accuracy: Automatically positioned to the address	A12NW (W)	990	-	526393 185780
73	<b>Contemporary Trade Directory Entries</b> Name: Soul Revolver Location: 9, Back Lane, London, NW3 1HL Classification: Leather Garments & Products <b>Status: Active</b> Positional Accuracy: Automatically positioned to the address	A12NW (W)	960	-	526425 185827
74	<b>Contemporary Trade Directory Entries</b> Name: Crabtree & Evelyn Location: 65, Hampstead High Street, London, NW3 1QP Classification: Toiletries <b>Status: Inactive</b> Positional Accuracy: Automatically positioned to the address	A12SW (W)	963	-	526422 185704
75	<b>Contemporary Trade Directory Entries</b> Name: D Schuman Location: 129 Weedington Rd, London, NW5 4PQ Classification: Garage Services <b>Status: Inactive</b> Positional Accuracy: Manually positioned to the address or location	A9NE (SE)	988	-	528231 185218
75	<b>Contemporary Trade Directory Entries</b> Name: Luckys Deluxe Ltd Location: 129, Weedington Road, London, NW5 4PQ Classification: Ice Cream Manufacturers & Suppliers <b>Status: Inactive</b> Positional Accuracy: Automatically positioned in the proximity of the address	A9NE (SE)	989	-	528231 185218
76	<b>Contemporary Trade Directory Entries</b> Name: Cleaners Of Camden Location: 34, Primrose Gardens, London, NW3 4TN Classification: Carpet, Curtain & Upholstery Cleaners <b>Status: Inactive</b> Positional Accuracy: Automatically positioned to the address	A8SE (S)	997	-	527485 184753
77	<b>Fuel Station Entries</b> Name: Belsize Park Service Station Location: Belzier Park Service Station, 215, Haverstock Hill, London, NW3 4QE Brand: BP Premises Type: Petrol Station <b>Status: Open</b> Positional Accuracy: Automatically positioned to the address	A8NW (S)	558	-	527187 185227
78	<b>Fuel Station Entries</b> Name: Court Service Station Location: 160a Malden Road, Kentish Town, LONDON, NW5 4BT Brand: Obsolete Premises Type: Not Applicable <b>Status: Obsolete</b> Positional Accuracy: Located by supplier to within 100m	A9NW (SE)	840	-	528033 185200
79	<b>Points of Interest - Commercial Services</b> Name: Car Wash Location: Belzier Park Service Station 215, Haverstock Hill, London, NW3 4QE Category: Personal, Consumer and other Services Class Code: Vehicle Cleaning Services Positional Accuracy: Positioned to address or location	A8NW (S)	558	6	527187 185227
80	<b>Points of Interest - Commercial Services</b> Name: Zapem Pest Control London Location: 26 Downside Crescent, London, NW3 2AS Category: Contract Services Class Code: Pest and Vermin Control Positional Accuracy: Positioned to address or location	A8NE (S)	585	6	527537 185179

Map ID	Details	Quadrant Reference (Compass Direction)	Estimated Distance From Site	Contact	NGR
86	<b>Points of Interest - Education and Health</b> Name: Royal Free Hospital Location: Royal Free Hospital, Pond Street, London, NW3 2QG Category: Health Practitioners and Establishments Class Code: Accident & Emergency Department Positional Accuracy: Positioned to address or location	A8NW (S)	349	6	527297 185410
87	<b>Points of Interest - Manufacturing and Production</b> Name: Works Location: NW3 Category: Industrial Features Class Code: Unspecified Works Or Factories Positional Accuracy: Positioned to an adjacent address or location	A13SW (W)	132	6	527252 185744
87	<b>Points of Interest - Manufacturing and Production</b> Name: Works Location: Not Supplied Category: Industrial Features Class Code: Unspecified Works Or Factories Positional Accuracy: Positioned to an adjacent address or location	A13SW (W)	133	6	527251 185744
88	<b>Points of Interest - Manufacturing and Production</b> Name: Sand Pit Location: NW5 Category: Extractive Industries Class Code: Sand, Gravel and Clay Extraction and Merchants Positional Accuracy: Positioned to an adjacent address or location	A14NW (E)	445	6	527840 185798
89	<b>Points of Interest - Manufacturing and Production</b> Name: Zarka Marble Ltd Location: 43 Belsize Lane, London, NW3 5AU Category: Extractive Industries Class Code: Stone Quarrying and Preparation Positional Accuracy: Positioned to address or location	A7SE (SW)	984	6	526861 184917
89	<b>Points of Interest - Manufacturing and Production</b> Name: Zarka Marble Ltd Location: 43 Belsize Lane, London, NW3 5AU Category: Extractive Industries Class Code: Stone Quarrying and Preparation Positional Accuracy: Positioned to address or location	A7SE (SW)	984	6	526861 184917
90	<b>Points of Interest - Public Infrastructure</b> Name: Hampstead Heath Rail Station Location: South End Road, NW3 Category: Public Transport, Stations and Infrastructure Class Code: Railway Stations, Junctions and Halts Positional Accuracy: Positioned to address or location	A13SW (SW)	181	6	527250 185634
90	<b>Points of Interest - Public Infrastructure</b> Name: Hampstead Heath Station Location: South End Road, NW3 Category: Public Transport, Stations and Infrastructure Class Code: Railway Stations, Junctions and Halts Positional Accuracy: Positioned to address or location	A13SW (SW)	181	6	527250 185634
91	<b>Points of Interest - Public Infrastructure</b> Name: Sluice Location: NW3 Category: Water Class Code: Weirs, Sluices and Dams Positional Accuracy: Positioned to an adjacent address or location	A13NW (NW)	275	6	527235 185993
92	<b>Points of Interest - Public Infrastructure</b> Name: Hampstead Police Station Location: Hampstead Police Station 26, Rosslyn Hill, London, NW3 1PD Category: Central and Local Government Class Code: Police Stations Positional Accuracy: Positioned to address or location	A12SE (SW)	547	6	526883 185539
92	<b>Points of Interest - Public Infrastructure</b> Name: Metropolitan Police Service Hampstead Location: Hampstead Police Station 26, Rosslyn Hill, London, NW3 1PD Category: Central and Local Government Class Code: Police Stations Positional Accuracy: Positioned to address or location	A12SE (W)	562	6	526866 185540
93	<b>Points of Interest - Public Infrastructure</b> Name: Belzier Park Service Station Location: Belzier Park Service Station 215, Haverstock Hill, London, NW3 4QE Category: Road And Rail Class Code: Petrol and Fuel Stations Positional Accuracy: Positioned to address or location	A8NW (S)	557	6	527188 185227

Map ID	Details	Quadrant Reference (Compass Direction)	Estimated Distance From Site	Contact	NGR
93	<b>Points of Interest - Public Infrastructure</b> Name: Belsize Park Self Serve Location: Belzier Park Service Station 215, Haverstock Hill, London, NW3 4QE Category: Road And Rail Class Code: Petrol and Fuel Stations Positional Accuracy: Positioned to address or location	A8NW (S)	557	6	527188 185227
93	<b>Points of Interest - Public Infrastructure</b> Name: BP Service Station Belsize Park Self Serve Location: Belzier Park Service Station 215, Haverstock Hill, London, NW3 4QE Category: Road And Rail Class Code: Petrol and Fuel Stations Positional Accuracy: Positioned to address or location	A8NW (S)	558	6	527187 185227
93	<b>Points of Interest - Public Infrastructure</b> Name: Belsize Park Self Serve Location: Belzier Park Service Station 215, Haverstock Hill, London, NW3 4QE Category: Road And Rail Class Code: Petrol and Fuel Stations Positional Accuracy: Positioned to address or location	A8NW (S)	558	6	527187 185227
94	<b>Points of Interest - Public Infrastructure</b> Name: A M Rubbish Clearance Location: 71 Dunboyne Road, London, NW3 2YY Category: Infrastructure and Facilities Class Code: Waste Storage, Processing and Disposal Positional Accuracy: Positioned to address or location	A9NW (SE)	558	6	527795 185357
95	<b>Points of Interest - Public Infrastructure</b> Name: Sluice Location: NW3 Category: Water Class Code: Weirs, Sluices and Dams Positional Accuracy: Positioned to an adjacent address or location	A18SW (NW)	638	6	527121 186344
96	<b>Points of Interest - Public Infrastructure</b> Name: Sluice Location: NW3 Category: Water Class Code: Weirs, Sluices and Dams Positional Accuracy: Positioned to an adjacent address or location	A17NE (NW)	822	6	526935 186450
97	<b>Points of Interest - Public Infrastructure</b> Name: Sluice Location: N6 Category: Water Class Code: Weirs, Sluices and Dams Positional Accuracy: Positioned to an adjacent address or location	A19NW (NE)	829	6	527877 186434
98	<b>Points of Interest - Public Infrastructure</b> Name: Sluice Location: N6 Category: Water Class Code: Weirs, Sluices and Dams Positional Accuracy: Positioned to an adjacent address or location	A19SW (NE)	851	6	528029 186325
99	<b>Points of Interest - Public Infrastructure</b> Name: Gospel Oak Rail Station Location: Gordon House Road, NW5 Category: Public Transport, Stations and Infrastructure Class Code: Railway Stations, Junctions and Halts Positional Accuracy: Positioned to address or location	A14SE (E)	872	6	528266 185674
99	<b>Points of Interest - Public Infrastructure</b> Name: Gospel Oak Station Location: Gordon House Road, NW5 Category: Public Transport, Stations and Infrastructure Class Code: Railway Stations, Junctions and Halts Positional Accuracy: Positioned to address or location	A14SE (E)	872	6	528266 185674
100	<b>Points of Interest - Recreational and Environmental</b> Name: Playground Location: Not Supplied Category: Recreational Class Code: Playgrounds Positional Accuracy: Positioned to an adjacent address or location	A13SW (S)	144	6	527351 185607
100	<b>Points of Interest - Recreational and Environmental</b> Name: Playground Location: St Crispins Close, NW3 Category: Recreational Class Code: Playgrounds Positional Accuracy: Positioned to an adjacent address or location	A13SW (S)	144	6	527351 185608

Map ID	Details	Quadrant Reference (Compass Direction)	Estimated Distance From Site	Contact	NGR
101	<b>Points of Interest - Recreational and Environmental</b> Name: Playground Location: Not Supplied Category: Recreational Class Code: Playgrounds Positional Accuracy: Positioned to an adjacent address or location	A14NW (E)	449	6	527841 185818
101	<b>Points of Interest - Recreational and Environmental</b> Name: Playground Location: Savernake Road, NW5 Category: Recreational Class Code: Playgrounds Positional Accuracy: Positioned to address or location	A14NW (E)	449	6	527840 185823
102	<b>Points of Interest - Recreational and Environmental</b> Name: Playground Location: Savernake Road, NW5 Category: Recreational Class Code: Playgrounds Positional Accuracy: Positioned to an adjacent address or location	A14NW (E)	574	6	527971 185781
102	<b>Points of Interest - Recreational and Environmental</b> Name: Adventure Playground Location: Not Supplied Category: Recreational Class Code: Playgrounds Positional Accuracy: Positioned to an adjacent address or location	A14NW (E)	574	6	527971 185783
102	<b>Points of Interest - Recreational and Environmental</b> Name: Adventure Playground Location: Savernake Road, NW5 Category: Recreational Class Code: Playgrounds Positional Accuracy: Positioned to address or location	A14NW (E)	615	6	528011 185795
103	<b>Points of Interest - Recreational and Environmental</b> Name: Playground Location: Not Supplied Category: Recreational Class Code: Playgrounds Positional Accuracy: Positioned to an adjacent address or location	A14NE (E)	678	6	528075 185780
103	<b>Points of Interest - Recreational and Environmental</b> Name: Playground Location: Savernake Road, NW5 Category: Recreational Class Code: Playgrounds Positional Accuracy: Positioned to an adjacent address or location	A14NE (E)	678	6	528075 185779
104	<b>Points of Interest - Recreational and Environmental</b> Name: Playground Location: Not Supplied Category: Recreational Class Code: Playgrounds Positional Accuracy: Positioned to an adjacent address or location	A9NE (SE)	775	6	528071 185365
105	<b>Points of Interest - Recreational and Environmental</b> Name: Adventure Playground Location: NW3 Category: Recreational Class Code: Playgrounds Positional Accuracy: Positioned to an adjacent address or location	A8SE (SE)	784	6	527702 185026
105	<b>Points of Interest - Recreational and Environmental</b> Name: Adventure Playground Location: Not Supplied Category: Recreational Class Code: Playgrounds Positional Accuracy: Positioned to an adjacent address or location	A8SE (S)	837	6	527689 184963
105	<b>Points of Interest - Recreational and Environmental</b> Name: Adventure Playground Location: Fountain Mews, NW3 Category: Recreational Class Code: Playgrounds Positional Accuracy: Positioned to an adjacent address or location	A8SE (S)	837	6	527689 184963
106	<b>Points of Interest - Recreational and Environmental</b> Name: Play Area Location: Not Supplied Category: Recreational Class Code: Playgrounds Positional Accuracy: Positioned to an adjacent address or location	A9NE (SE)	952	6	528238 185301

Map ID	Details	Quadrant Reference (Compass Direction)	Estimated Distance From Site	Contact	NGR
106	<b>Points of Interest - Recreational and Environmental</b> Name: Play Area Location: Weedington Road, NW5 Category: Recreational Class Code: Playgrounds Positional Accuracy: Positioned to address or location	A9NE (SE)	955	6	528241 185302
106	<b>Points of Interest - Recreational and Environmental</b> Name: Play Area Location: Not Supplied Category: Recreational Class Code: Playgrounds Positional Accuracy: Positioned to an adjacent address or location	A9NE (SE)	989	6	528291 185324
107	<b>Points of Interest - Recreational and Environmental</b> Name: Playground Location: Kiln Place, NW5 Category: Recreational Class Code: Playgrounds Positional Accuracy: Positioned to an adjacent address or location	A14SE (E)	970	6	528325 185464
107	<b>Points of Interest - Recreational and Environmental</b> Name: Playground Location: Not Supplied Category: Recreational Class Code: Playgrounds Positional Accuracy: Positioned to an adjacent address or location	A14SE (E)	976	6	528331 185465
108	<b>Points of Interest - Recreational and Environmental</b> Name: Playground Location: Malden Road, NW5 Category: Recreational Class Code: Playgrounds Positional Accuracy: Positioned to address or location	A9NE (SE)	981	6	528140 185108
108	<b>Points of Interest - Recreational and Environmental</b> Name: Playground Location: Not Supplied Category: Recreational Class Code: Playgrounds Positional Accuracy: Positioned to an adjacent address or location	A9NE (SE)	985	6	528143 185106
109	<b>Points of Interest - Recreational and Environmental</b> Name: Playground Location: Nr Parkhill Road, NW3 Category: Recreational Class Code: Playgrounds Positional Accuracy: Positioned to an adjacent address or location	A9SW (SE)	992	6	527837 184859
109	<b>Points of Interest - Recreational and Environmental</b> Name: Playground Location: Not Supplied Category: Recreational Class Code: Playgrounds Positional Accuracy: Positioned to an adjacent address or location	A9SW (SE)	993	6	527837 184858
110	<b>Underground Electrical Cables</b> Unique Feature Identifier: 265405 Cable Status: Commissioned Cable Type: Pilot (Communication) Record Last Updated: 4th June 2013	A12SE (W)	601	7	526825 185540
111	<b>Underground Electrical Cables</b> Unique Feature Identifier: 265547 Cable Status: Commissioned Cable Type: Pilot (Communication) Record Last Updated: 4th June 2013	A12SE (W)	602	7	526823 185540
112	<b>Underground Electrical Cables</b> Unique Feature Identifier: 265406 Cable Status: Commissioned Cable Type: Pilot (Communication) Record Last Updated: 4th June 2013	A12NE (W)	632	7	526762 185881



Map ID	Details	Quadrant Reference (Compass Direction)	Estimated Distance From Site	Contact	NGR
113	<p><b>Underground Electrical Cables</b></p> <p>Unique Feature Identifier: 265526            Cable Status: Commissioned            Cable Type: Pilot (Communication)            Record Last: 4th June 2013            Updated:</p>	A12NE (W)	634	7	526761 185881
114	<p><b>Underground Electrical Cables</b></p> <p>Unique Feature Identifier: 265404            Cable Status: Commissioned            Cable Type: Pilot (Communication)            Record Last: 4th June 2013            Updated:</p>	A17SE (NW)	713	7	526770 186126
115	<p><b>Underground Electrical Cables</b></p> <p>Unique Feature Identifier: 265528            Cable Status: Commissioned            Cable Type: Pilot (Communication)            Record Last: 4th June 2013            Updated:</p>	A17SE (NW)	715	7	526769 186126
116	<p><b>Underground Electrical Cables</b></p> <p>Unique Feature Identifier: 265545            Cable Status: Commissioned            Cable Type: Pilot (Communication)            Record Last: 4th June 2013            Updated:</p>	A7NW (SW)	882	7	526660 185252
117	<p><b>Underground Electrical Cables</b></p> <p>Unique Feature Identifier: 264253            Cable Status: Commissioned            Cable Type: Pilot (Communication)            Record Last: 4th June 2013            Updated:</p>	A7NW (SW)	889	7	526656 185247
118	<p><b>Underground Electrical Cables</b></p> <p>Unique Feature Identifier: 265525            Cable Status: Commissioned            Cable Type: Pilot (Communication)            Record Last: 4th June 2013            Updated:</p>	A7SE (SW)	955	7	526888 184934
119	<p><b>Underground Electrical Cables</b></p> <p>Unique Feature Identifier: 265403            Cable Status: Commissioned            Cable Type: Pilot (Communication)            Record Last: 4th June 2013            Updated:</p>	A7SE (SW)	956	7	526894 184930

Map ID	Details	Quadrant Reference (Compass Direction)	Estimated Distance From Site	Contact	NGR
120	<p><b>Local Nature Reserves</b></p> <p>Name: Belsize Wood  Multiple Area: N  Area (m2): 2722.99  Source: Natural England  Designation Date: 28th March 2012</p>	A8NE (S)	447	8	527487 185309

Contact	Name and Address	Contact Details
2	<b>British Geological Survey - Enquiry Service</b> British Geological Survey, Kingsley Dunham Centre, Keyworth, Nottingham, Nottinghamshire, NG12 5GG	Telephone: 0115 936 3143 Fax: 0115 936 3276 Email: enquiries@bgs.ac.uk Website: www.bgs.ac.uk
3	<b>London Borough of Camden - Pollution Projects Team</b> Seventh Floor, Town Hall Extension, Argyle Street, London, WC1H 8EQ	Telephone: 020 7278 4444 Fax: 020 7860 5713 Website: www.camden.gov.uk
4	<b>Environment Agency - National Customer Contact Centre (NCCC)</b> PO Box 544, Templeborough, Rotherham, S60 1BY	Telephone: 03708 506 506 Email: enquiries@environment-agency.gov.uk
5	<b>London Borough of Camden</b> Town Hall, Judd Street, London, WC1H 9JE	Telephone: 020 7974 4444 Fax: 020 7974 6866 Email: info@camden.gov.uk Website: www.camden.gov.uk
6	<b>PointX</b> 7 Abbey Court, Eagle Way, Sowton, Exeter, Devon, EX2 7HY	Website: www.pointx.co.uk
8	<b>Natural England</b> County Hall, Spetchley Road, Worcester, WR5 2NP	Telephone: 0300 060 3900 Email: enquiries@naturalengland.org.uk Website: www.naturalengland.org.uk
9	<b>Environment Agency - Head Office</b> Rio House, Waterside Drive, Aztec West, Almondsbury, Bristol, Avon, BS32 4UD	Telephone: 01454 624400 Fax: 01454 624409
-	<b>Public Health England - Radon Survey, Centre for Radiation, Chemical and Environmental Hazards</b> Chilton, Didcot, Oxfordshire, OX11 0RQ	Telephone: 01235 822622 Fax: 01235 833891 Email: radon@phe.gov.uk Website: www.ukradon.org
-	<b>Landmark Information Group Limited</b> Imperium, Imperial Way, Reading, Berkshire, RG2 0TD	Telephone: 0844 844 9952 Fax: 0844 844 9951 Email: customerservices@landmarkinfo.co.uk Website: www.landmarkinfo.co.uk

Please note that the Environment Agency / Natural Resources Wales / SEPA have a charging policy in place for enquiries.