

[01] BASEMENT PLAN

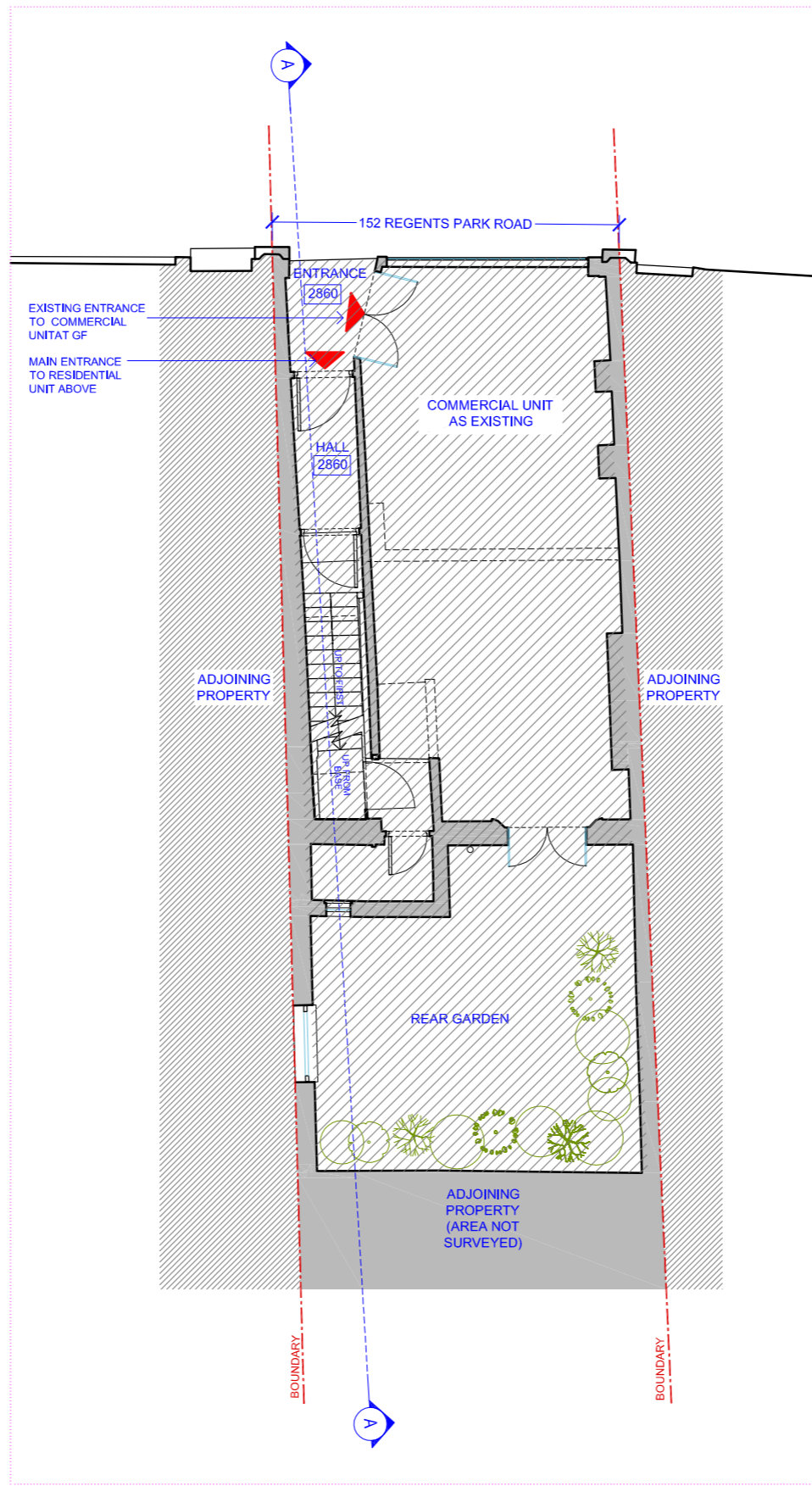

[02] GROUND FLOOR PLAN

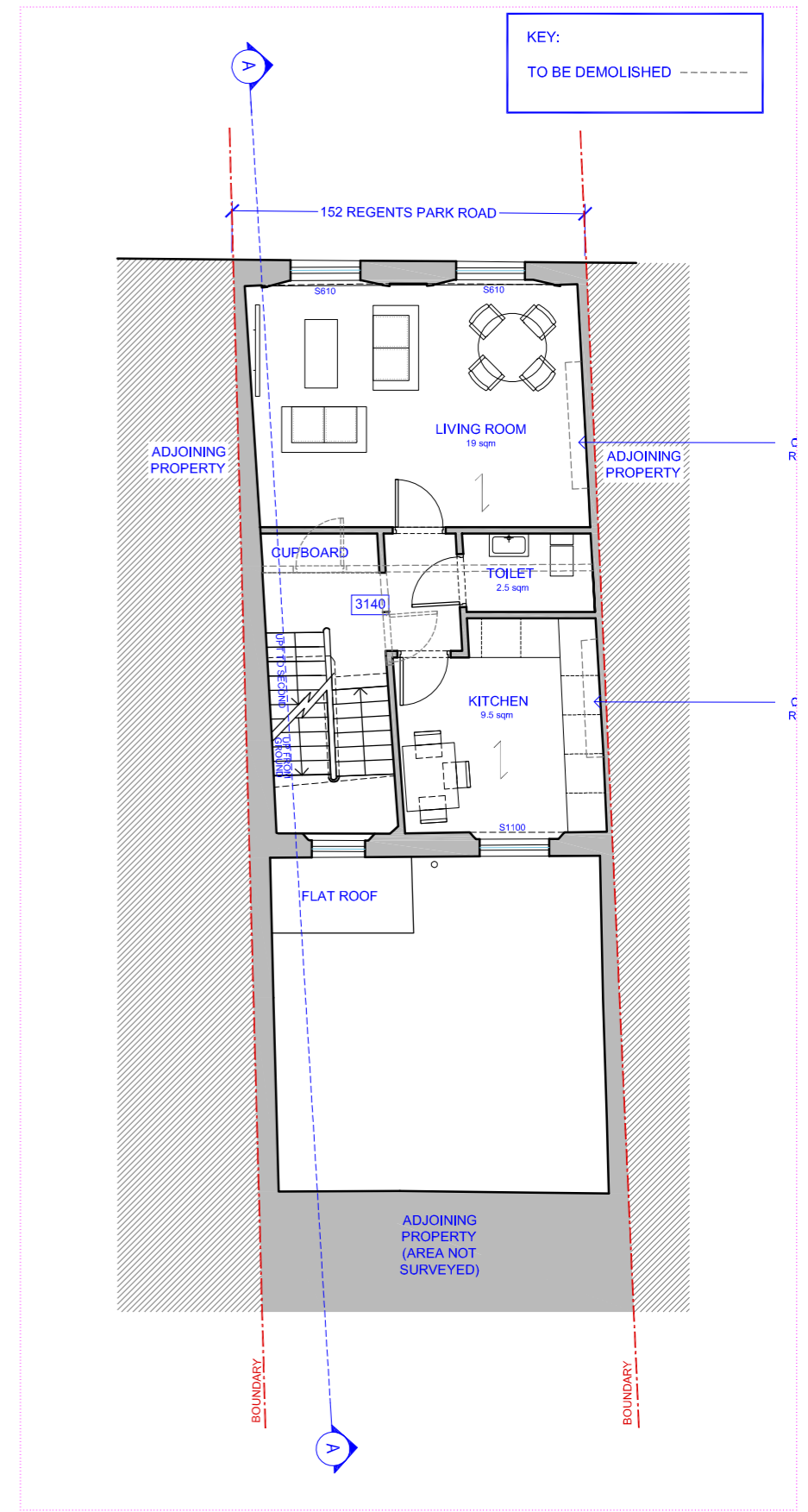

[03] FIRST FLOOR PLAN

NOTE:
DO NOT SCALE FROM DRAWINGS – EXCEPT FOR PLANNING PURPOSES.
ALL DISCREPANCIES TO BE REPORTED TO ARCHITECT IMMEDIATELY.
ALL DIMENSIONS TO BE VERIFIED BY CONTRACTOR ON SITE PRIOR TO THE COMMENCEMENT OF ANY WORKS.

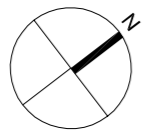

P1 10/10/16 Initial issue - For Planning Application

VIVENDI ARCHITECTS LTD
 Unit E3U, Bounds Green Industrial Estate, Ringway, London N11 2UD
 Tel/Fax +44 (0)20 3232 4000 - email: info@vivendiarchitects.com
 © VIVENDI ARCHITECTS LTD 2009
 All rights reserved, Including but not limited to The Copyright, Designs and Patents Act 1988

ISO-A3

PROJECT TITLE:
152 REGENTS PARK ROAD, LONDON, NW1 8XN

DRAWING TITLE:
Proposed Basement, Ground Floor & First Floor Plan

CLIENT:
A&M EVANGELOU

DRAWN: MN#	STATUS: PLA
CHECKED: PK	SCALE AT A3: 1:100
ISSUED BY: PK	REVISION: P1
JOB AND DRAWING NO: 1573-P02-00	