

1. PROPOSED FRONT ELEVATION (NORTH) - No Changes

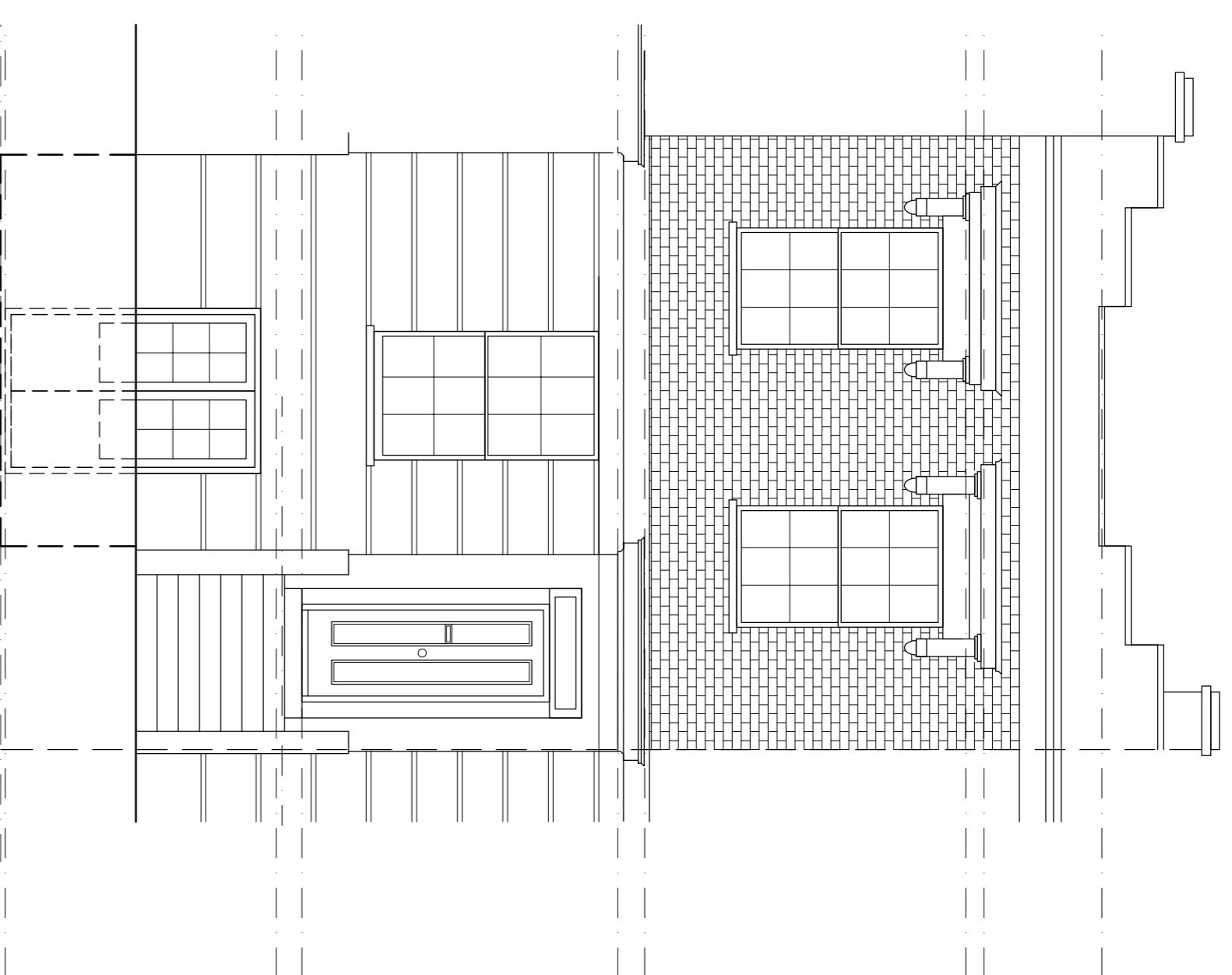

2. PROPOSED REAR ELEVATION (SOUTH)

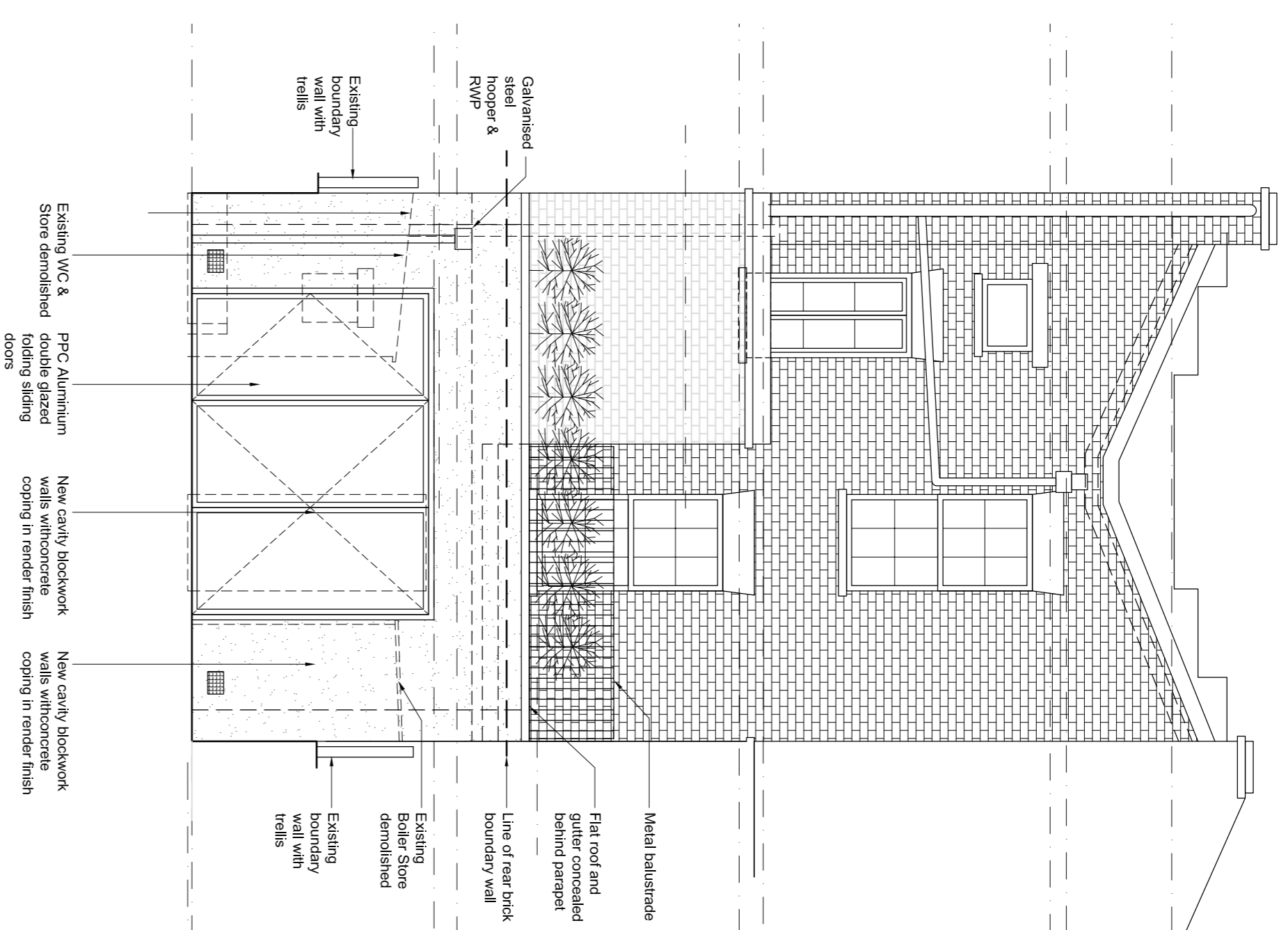

3. PROPOSED SIDE ELEVATION (EAST) - No Changes

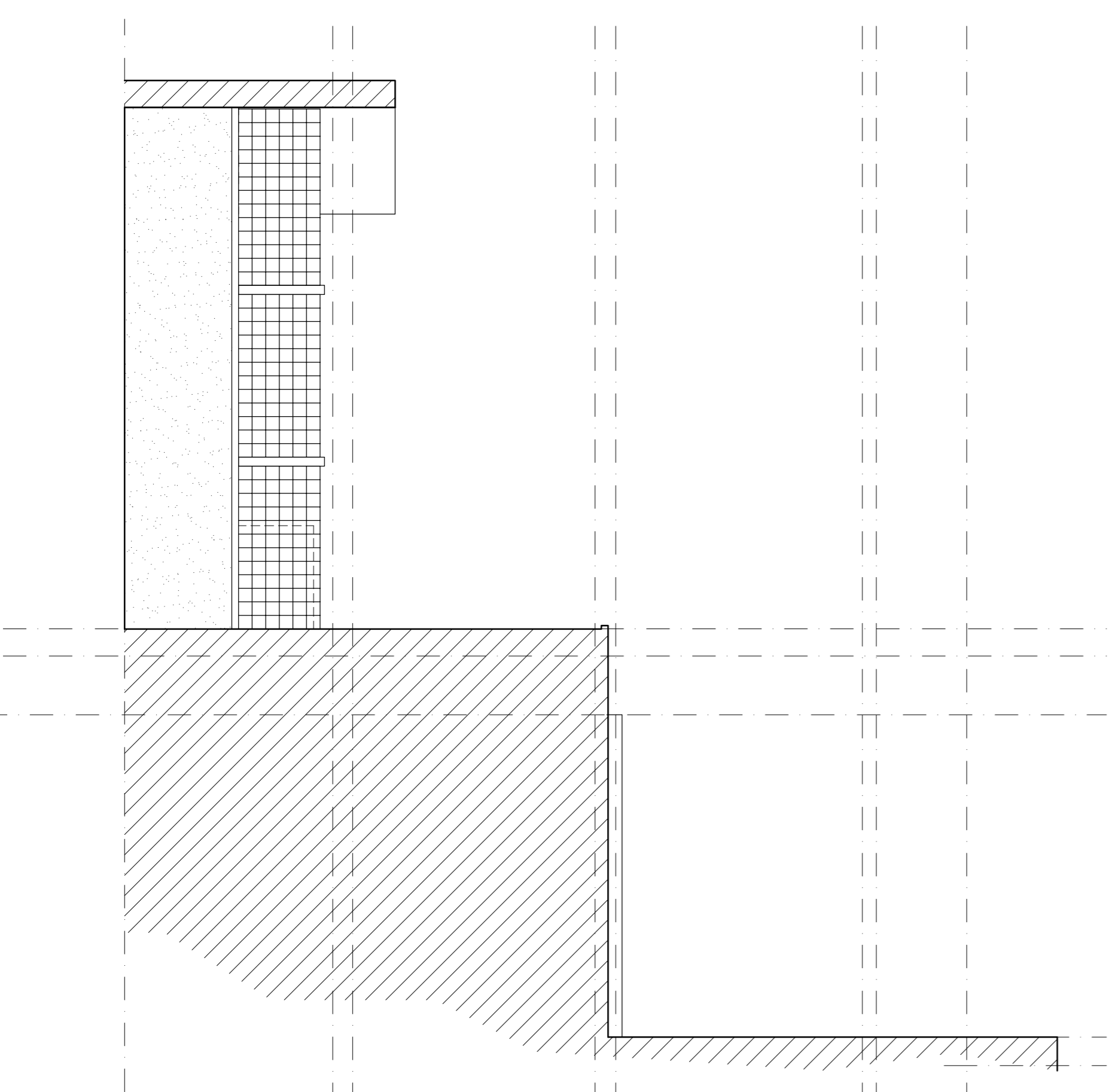

4. PROPOSED SIDE ELEVATION (WEST)

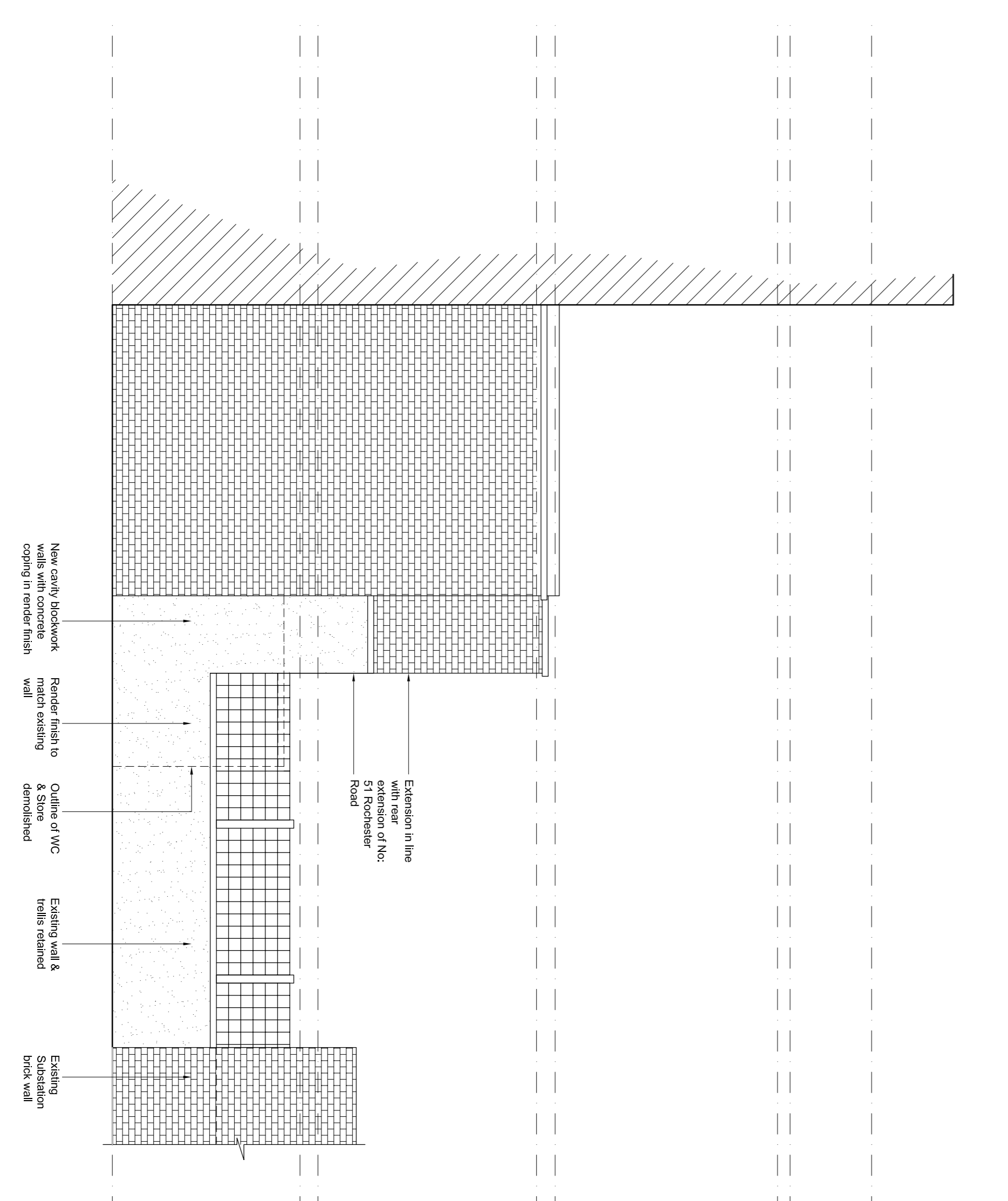

NOTES

© ZARC Limited - Copyright Designs & Patent Rights. Copies require Authorisation

All dimensions and levels to be checked on site. Any discrepancies to be reported to CA before work commences

Electronic versions of drawings to be checked against hard copies

revisions

A - 05.08.2016 - Draft Issue

B - 08.08.2016 - Planning Issue

C - 08.10.2016 - Balustrade changed for Planning

**Z.ARC**

ZARC Limited Architects & Interior Designers

63 Rowantree Road  
Newbury, Berkshire  
RG12 8RN

Tel: 444 (0)20 2396 4250  
Email: [studio@zarc.co.uk](mailto:studio@zarc.co.uk)

**PLANNING**

Client  
MR CHADA & MS JAYATILAKA  
50 ROCHESTER ROAD  
LONDON  
NW1 9JL

Job title  
PROPOSED ALTERATIONS  
AND ADDITIONS

drawing title  
PROPOSED ELEVATIONS

date  
24.05.2015

drawn by  
AW

job number  
16-182

scale  
1:50 @ A1

drawing number  
182-P-11

revision  
C