

GENERAL NOTES

1. No dimensions to be scaled from this drawing
 2. Any Discrepancies found between this drawing and other documents should be referred immediately to the consultants
 3. This drawing should be removed from currency immediately a revised version is issued
 4. All dimensions in mm's
Nash Baker Ltd, trading as Nash Baker Architects, Company Number: 7488262
Directors: Simon Baker RIBA, Howard Nash RIBA
- © Copyright Reserved
This drawing and its subject matter are the confidential property of Nash Baker Architects and shall not be copied, reproduced, used or disclosed to others without the prior written authority of Nash Baker Architects

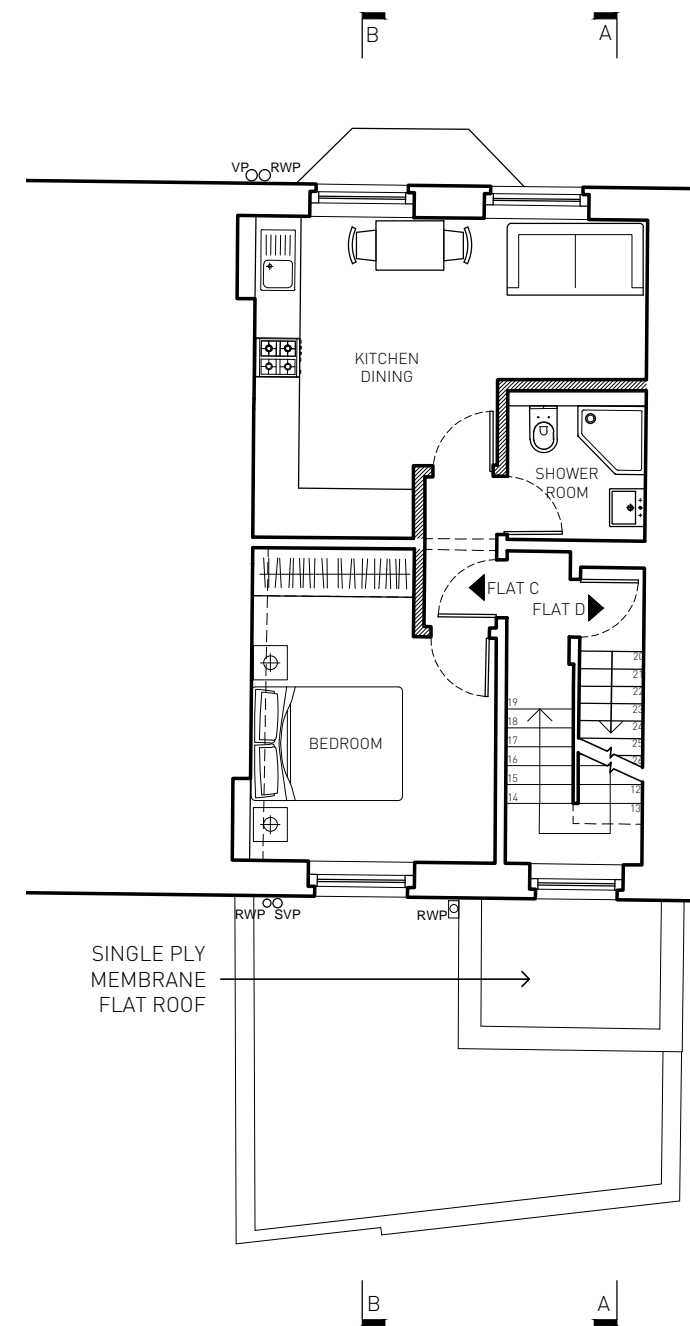
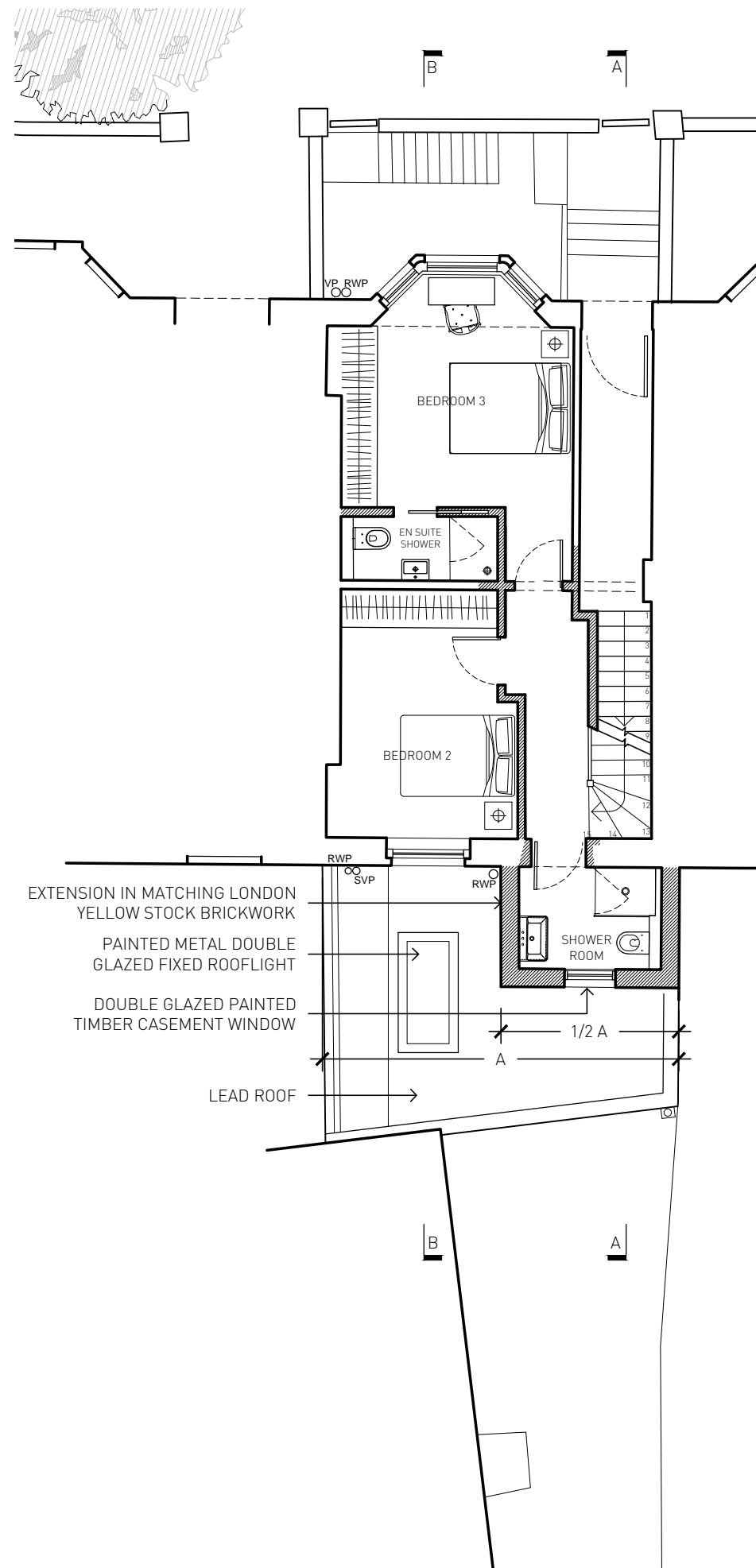
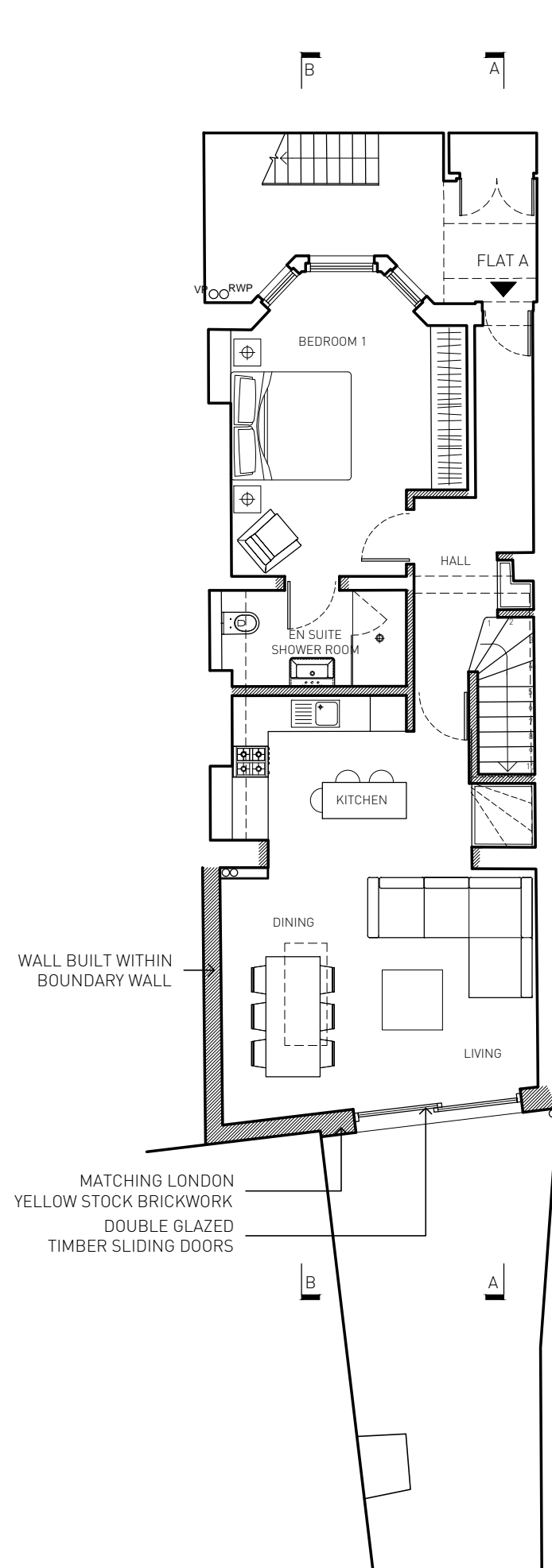
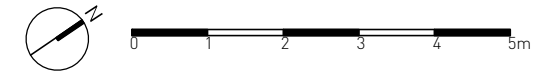

Rev	Date	Reason For Issue	Chk
-----	------	------------------	-----

	167-169 KENSINGTON HIGH STREET LONDON, W8 6SH		
	T + 44 (0) 207 229 1558 INFO@NASHBAKER.CO.UK WWW.NASHBAKER.CO.UK		
PROJECT	28 ANGER ROAD NW3 3AS LONDON		
DRAWING TITLE	LWR GR, UPPER GR. AND FIRST FLOOR PLANS AS PROPOSED		
JOB NUMBER	GA036	DRAWING NUMBER	301
DRAWN	MA	CHECKED	-
SCALE	1:100	PAPER SIZE	A3
DATE	22/03/16	REVISION	--

GENERAL NOTES

1. No dimensions to be scaled from this drawing
 2. Any Discrepancies found between this drawing and other documents should be referred immediately to the consultants
 3. This drawing should be removed from currency immediately a revised version is issued
 4. All dimensions in mm's
- Nash Baker Ltd, trading as Nash Baker Architects. Company Number: 7488262
 Directors: Simon Baker RIBA, Howard Nash RIBA
- © Copyright Reserved
 This drawing and its subject matter are the confidential property of Nash Baker Architects and shall not be copied, reproduced, used or disclosed to others without the prior written authority of Nash Baker Architects



FRONT ELEVATION

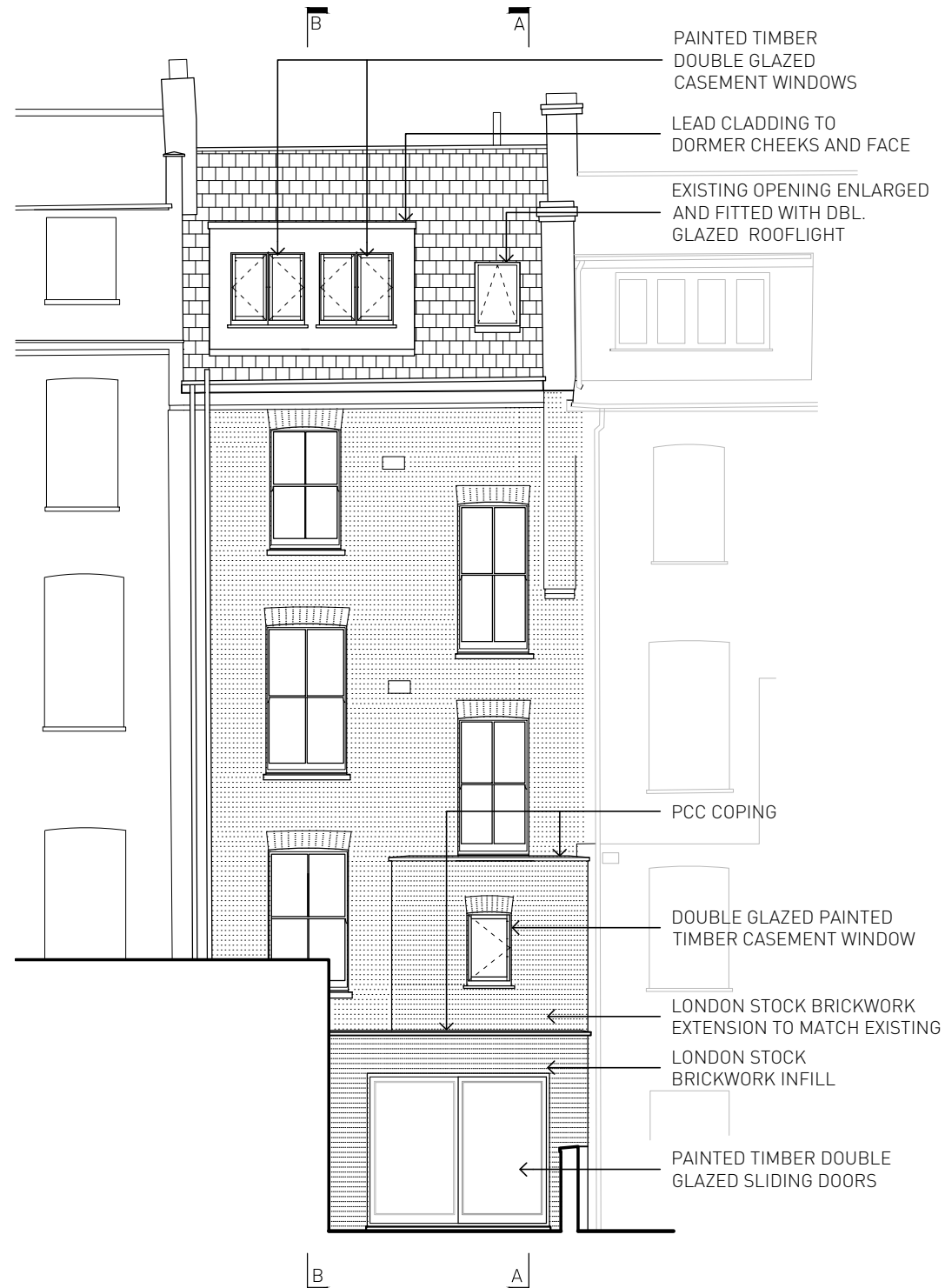

REAR ELEVATION

A 09/06/16 DORMER ELEVATION REVISED
 Rev Date Reason For Issue Chk

		167-169 KENSINGTON HIGH STREET LONDON, W8 6SH T + 44 (0) 207 229 1558 INFO@NASHBAKER.CO.UK WWW.NASHBAKER.CO.UK	
PROJECT	28 AINGER ROAD NW3 3AS LONDON		
DRAWING TITLE	FRONT AND REAR ELEVATIONS AS PROPOSED		
JOB NUMBER	GA036	DRAWING NUMBER	303
DRAWN	MA	CHECKED	-
SCALE	1:100	PAPER SIZE	A3
DATE	22/03/16	REVISION	A

GENERAL NOTES

1. No dimensions to be scaled from this drawing
 2. Any Discrepancies found between this drawing and other documents should be referred immediately to the consultants
 3. This drawing should be removed from currency immediately a revised version is issued
 4. All dimensions in mm's
- Nash Baker Ltd, trading as Nash Baker Architects. Company Number: 7488262
 Directors: Simon Baker RIBA, Howard Nash RIBA
- © Copyright Reserved
 This drawing and its subject matter are the confidential property of Nash Baker Architects and shall not be copied, reproduced, used or disclosed to others without the prior written authority of Nash Baker Architects

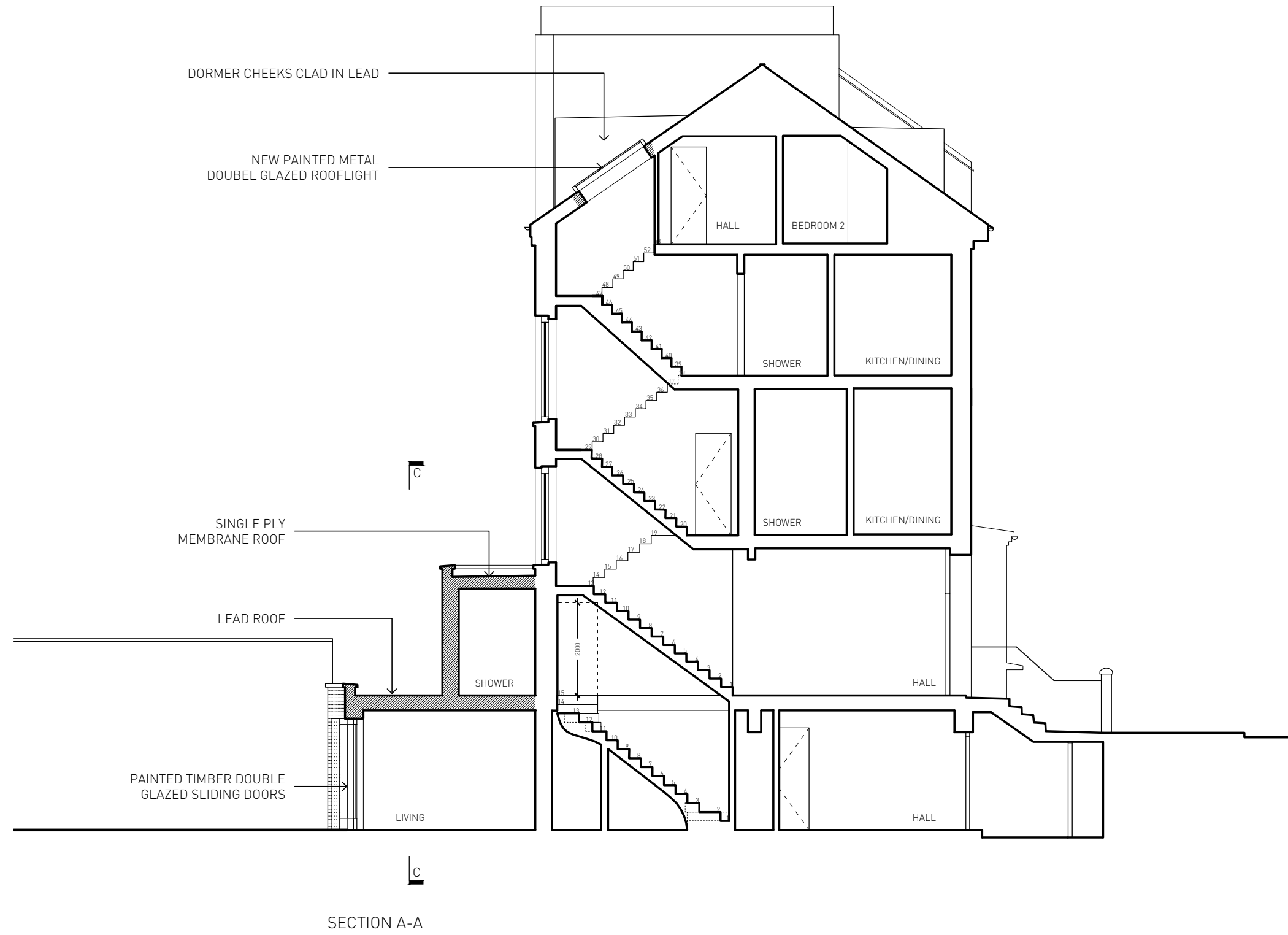

Rev	Date	Reason For Issue	Chk
-----	------	------------------	-----

		167-169 KENSINGTON HIGH STREET LONDON, W8 6SH	
		T + 44 (0) 207 229 1558 INFO@NASHBAKER.CO.UK WWW.NASHBAKER.CO.UK	
PROJECT	28 ANGER ROAD NW3 3AS LONDON		
DRAWING TITLE	SECTION A-A AS PROPOSED		
JOB NUMBER	GA036	DRAWING NUMBER	304
DRAWN	MA	CHECKED	-
SCALE	1:100	PAPER SIZE	A3
DATE	22/03/16	REVISION	--

GENERAL NOTES

- No dimensions to be scaled from this drawing
 - Any Discrepancies found between this drawing and other documents should be referred immediately to the consultants
 - This drawing should be removed from currency immediately a revised version is issued
 - All dimensions in mm's
- Nash Baker Ltd, trading as Nash Baker Architects, Company Number: 7488262
 Directors: Simon Baker RIBA, Howard Nash RIBA
- © Copyright Reserved
 This drawing and its subject matter are the confidential property of Nash Baker Architects and shall not be copied, reproduced, used or disclosed to others without the prior written authority of Nash Baker Architects

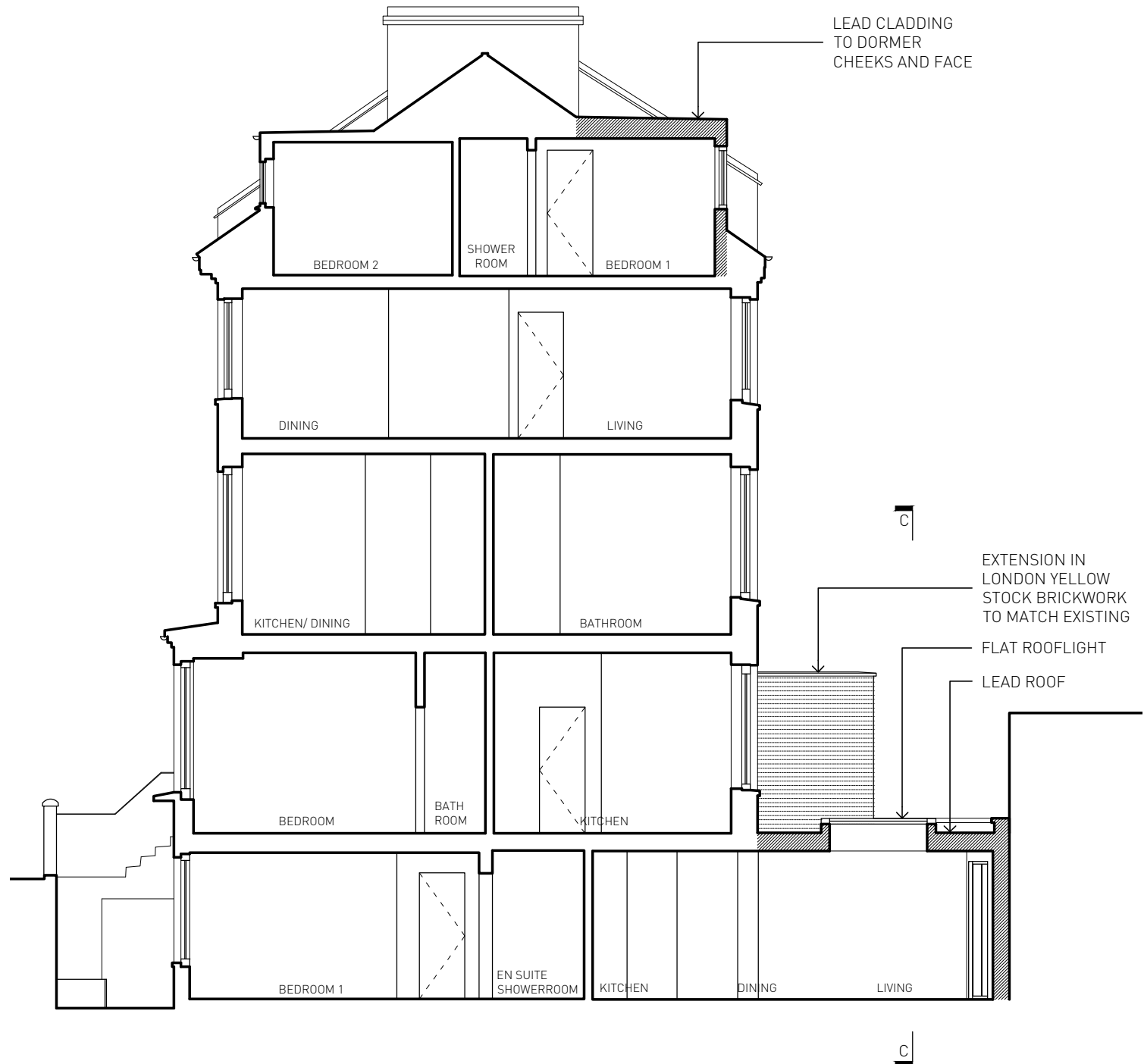

SECTION B-B

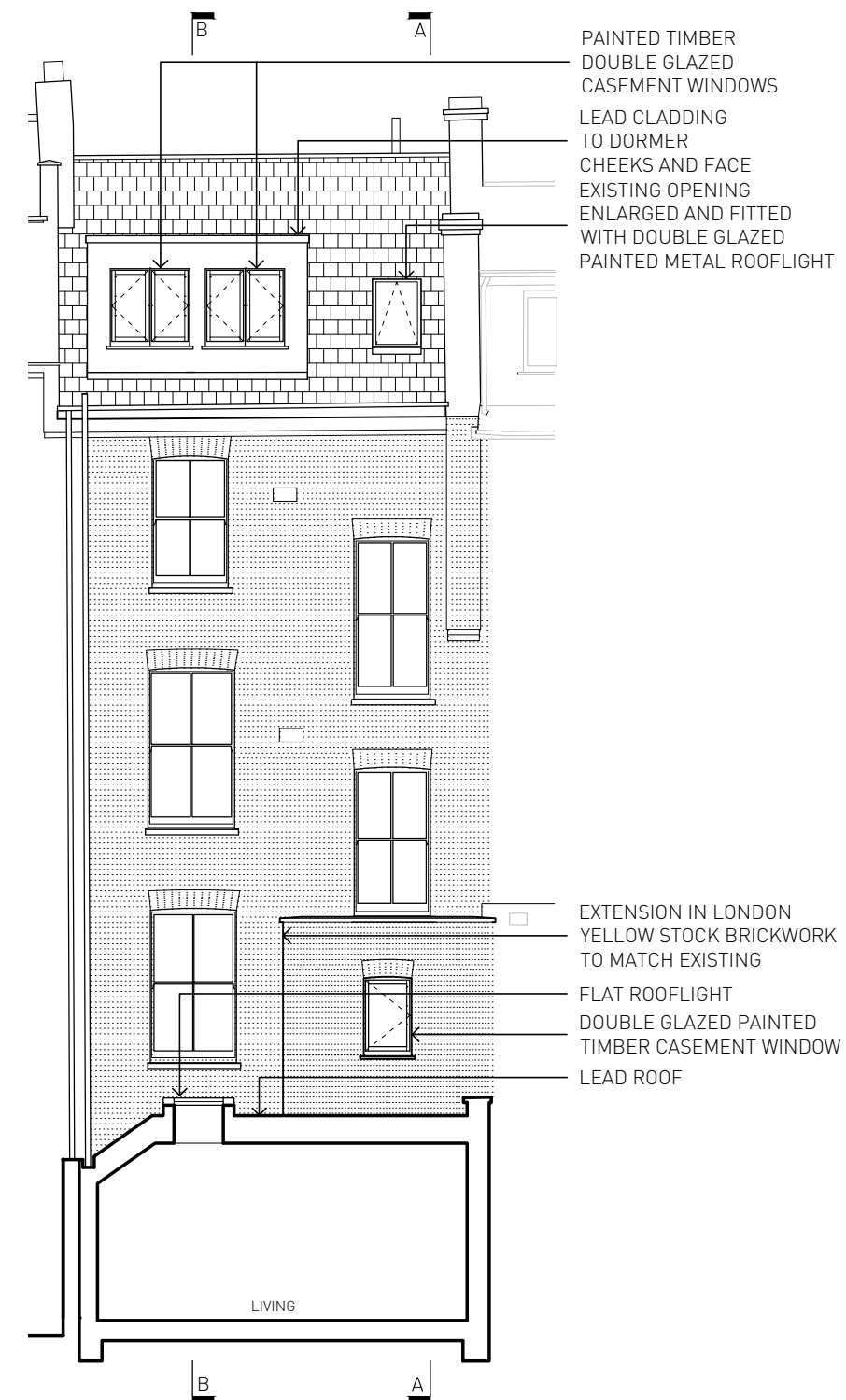

SECTION C-C

A 09/06/16 DORMER ELEVATION REVISED
 Rev Date Reason For Issue Chk

		167-169 KENSINGTON HIGH STREET LONDON, W8 6SH T + 44 (0) 207 229 1558 INFO@NASHBAKER.CO.UK WWW.NASHBAKER.CO.UK	
PROJECT	28 ANGER ROAD NW3 3AS LONDON		
DRAWING TITLE	SECTION B-B AND C-C AS PROPOSED		
JOB NUMBER	GA036	DRAWING NUMBER	305
DRAWN	BS	CHECKED	TT
SCALE	1:00	PAPER SIZE	A3
DATE	22/03/16	REVISION	A