

REVISIONS

Rev. By Date  
A. Ashall LV 08/11/16

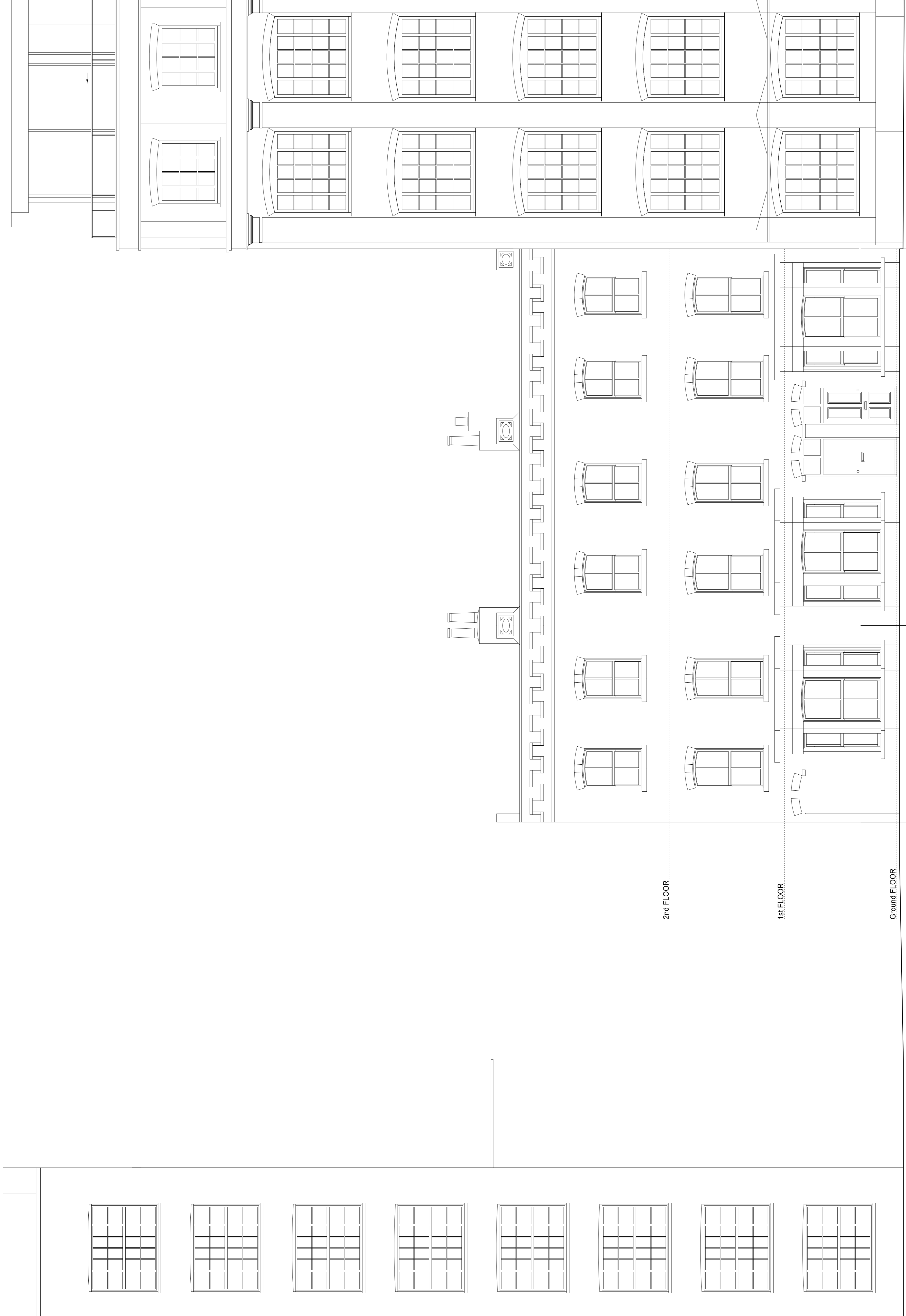

Mead Close

No. 14 Belmont St

No. 12 Belmont St

No. 10 Belmont St

No. 10a Belmont St

EXISTING WEST ELEVATION

PLANNING APPLICATION

ALL DIMENSIONS TO BE CHECKED ON SITE  
WORK TO PROVIDED DIMENSIONS ONLY  
REVISIONS TO BE MADE BY ARCHITECT  
AT ONCE BEFORE PROCEEDING

Contemporary Design Solutions

46 Great Marlborough Street  
London  
W1F 7JY  
Telephone: 020 7494 6200 Fax: 020 7494 4944

Client  
**WARMHAZE LTD.**

Project Title  
New Bay Windows  
10-14 Belmont Street, LONDON NW1

Drawing Title  
Existing West Elevation

Scale: 1:50@A1, 1:100@A3 Date: SEPTEMBER 2016  
Drawn: LV Checked:  
Drawing No.: **160910-A(SO)400** Rev.: **A**

CAD file date: 06 Oct 2016 - 09:59pm