

basement plan

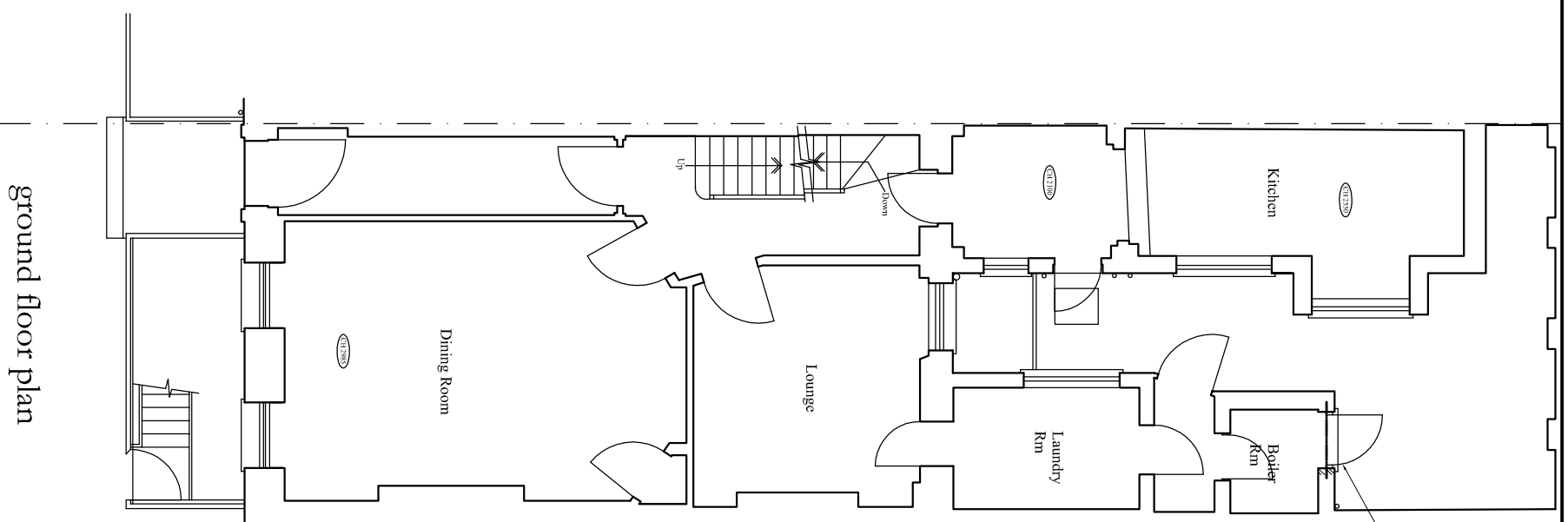

ground floor plan

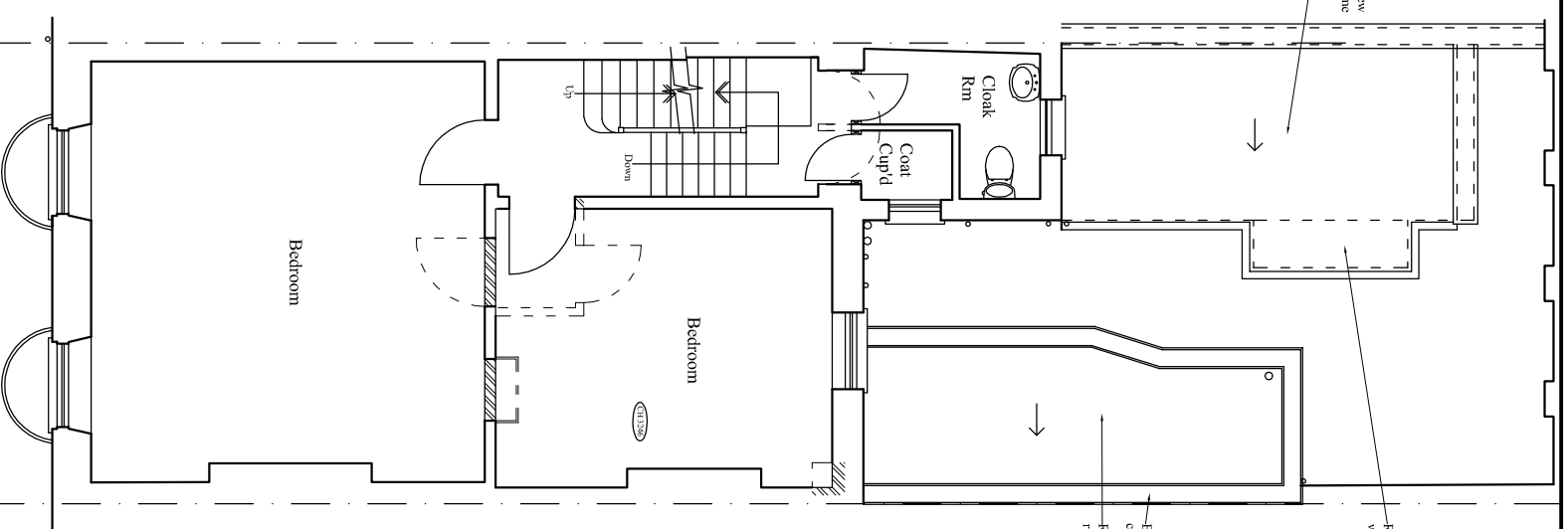

first floor plan

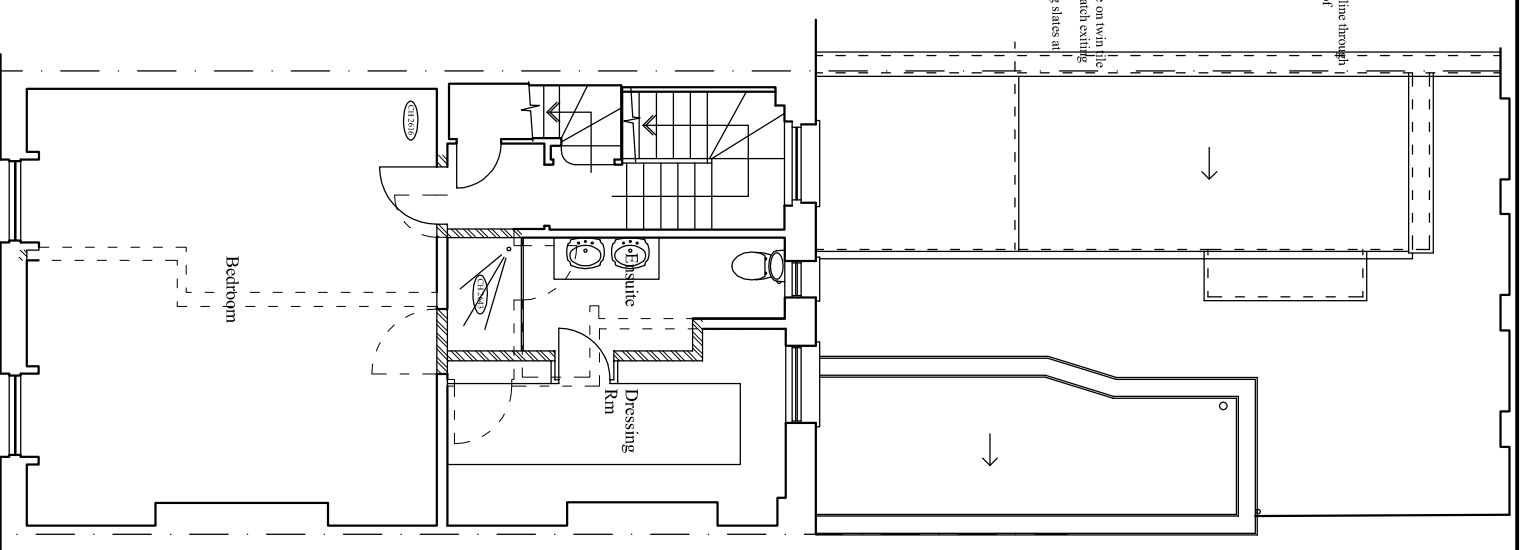

second floor plan

Form opening and fit new hardwood door and frame with new lintel over. Recover roof in code 6 lead

Raise roof to line through with main roof

Brick on edge on twin tile crossing to match existing. Rely on existing slates at raised level

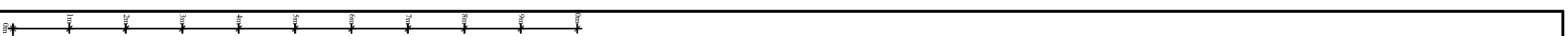

Project
Proposed alterations to fenestration, construction of front and rear dormers, re-roofing, pointing, raising of ground floor roofs and internal alterations

Site
35 Doughty Street, London, WC1

Date
August 2016

Scale
1:100 @ A3

JOHN PERRIN & SONS Ltd
BUILDING SURVEYORS & DESIGNERS
885 Great Lane, Waltham, Hill, London N21 7QS
Tel: 0208 344 0334 Fax: 0208 292 0995
© John Perrin & Sons Ltd 2016

All dimensions are to be checked on site.

Drawing number
2715/3A