

GROUND FLOOR - MEWS
28 CUMBERLAND TERRACE MEWS
38.8sqm

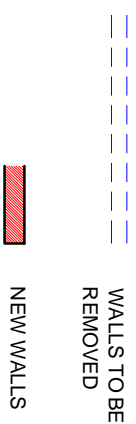

HOUSE NO 27

HOUSE NO 28

CUMBERLAND TERRACE MEWS



28 CUMBERLAND TERRACE MEWS
REAR OF 54 CUMBERLAND TERRACE
LONDON NW1 4HJ
GROUND FLOOR PLAN
as Proposed

1:50/A3

2016.08.01

CT2-P/P1/50



CUMBERLAND TERRACE MEWS

28 CUMBERLAND TERRACE MEWS
REAR OF 54 CUMBERLAND TERRACE
LONDON NW1 4HJ

GROUND FLOOR PLAN
as Proposed

1:100/A3

2016.08.01

CT2-P/P1/100



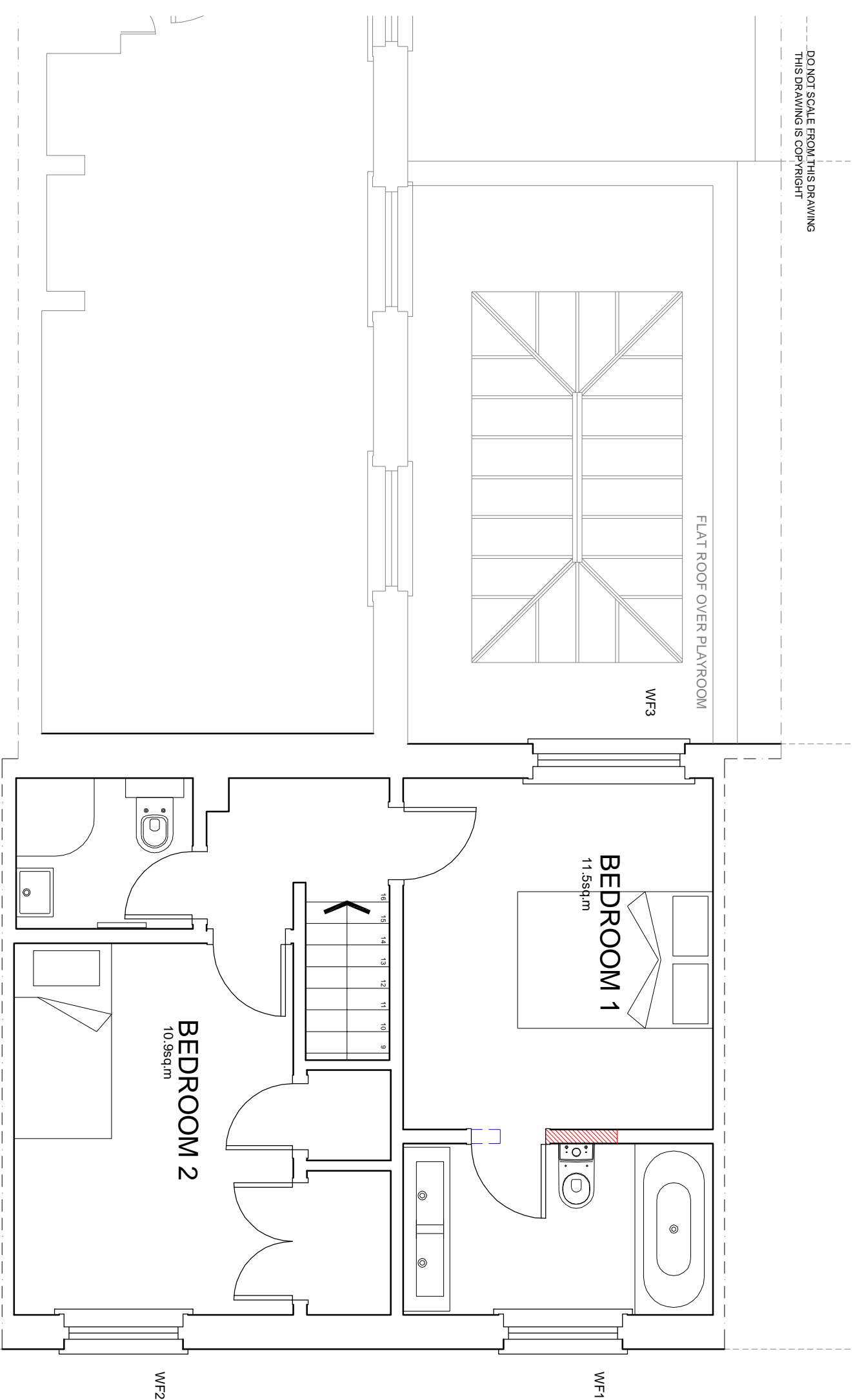

FIRST FLOOR - MEWS
28 CUMBERLAND TERRACE MEWS
39.5sqm



- WALLS TO BE REMOVED
- NEW WALLS

HOUSE NO 27

HOUSE NO 28

CUMBERLAND TERRACE MEWS



28 CUMBERLAND TERRACE MEWS
REAR OF 54 CUMBERLAND TERRACE
LONDON NW1 4HJ

FIRST FLOOR PLAN
as Proposed

1:50/A3

2016.08.01

CT2-P/P2/50

t 020 75869624
m 07985 035333
KasiaWhitfield@gmail.com

KASIA WHITFIELD
design consultant

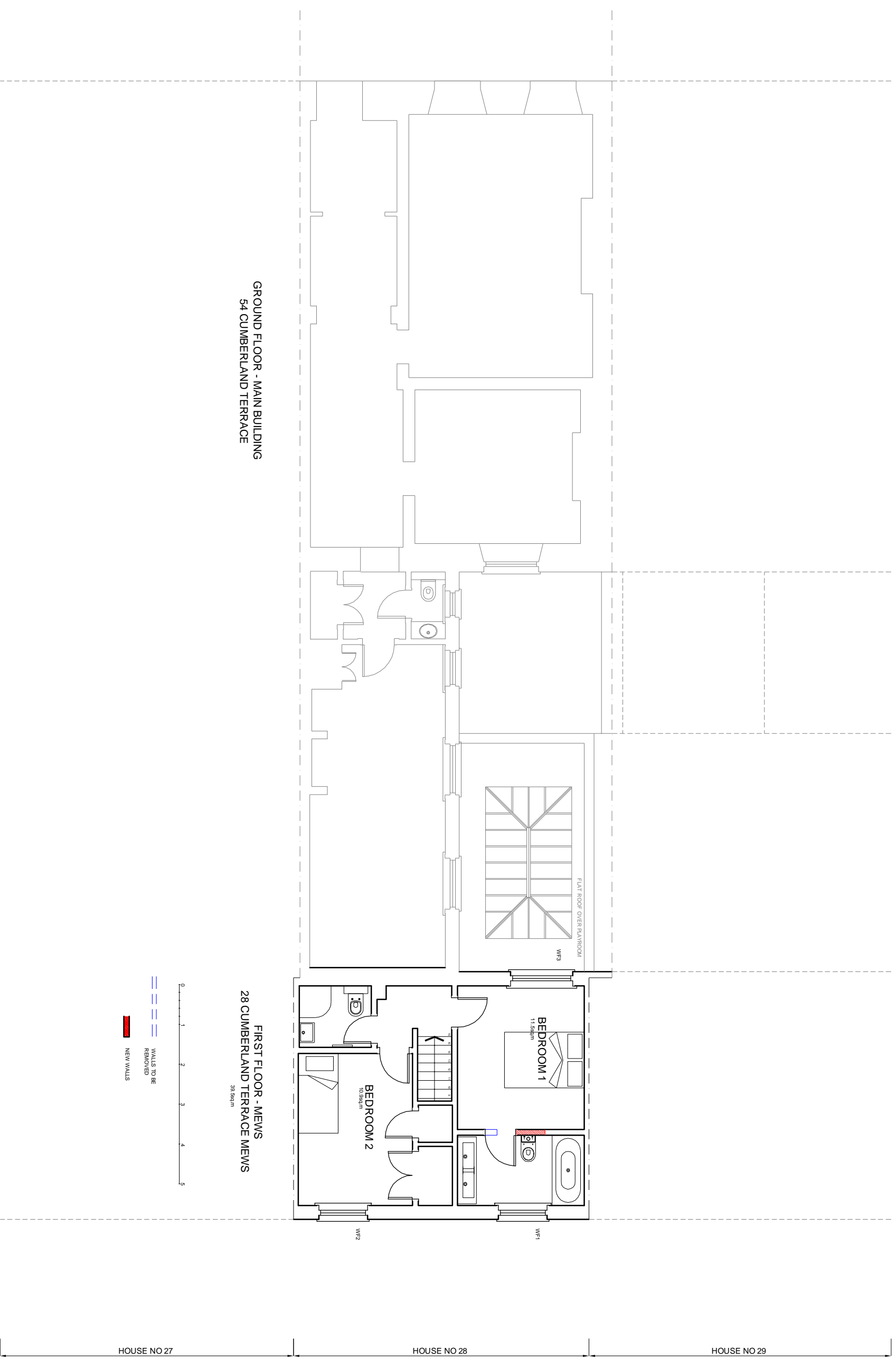

GROUND FLOOR - MAIN BUILDING
54 CUMBERLAND TERRACE

FIRST FLOOR - MEWS
28 CUMBERLAND TERRACE MEWS

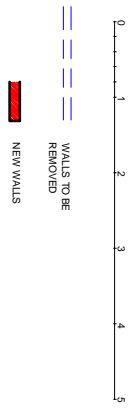

HOUSE NO 27 HOUSE NO 28 HOUSE NO 29

CUMBERLAND TERRACE MEWS

28 CUMBERLAND TERRACE MEWS
REAR OF 54 CUMBERLAND TERRACE
LONDON NW1 4HJ
FIRST FLOOR PLAN
as Proposed

1:100/A3

2016.08.01

CT2-PP2/100

t 020 75869624
m 07985 035333
KasiaWhitfield@gmail.com

KASIA WHITFIELD
design consultant

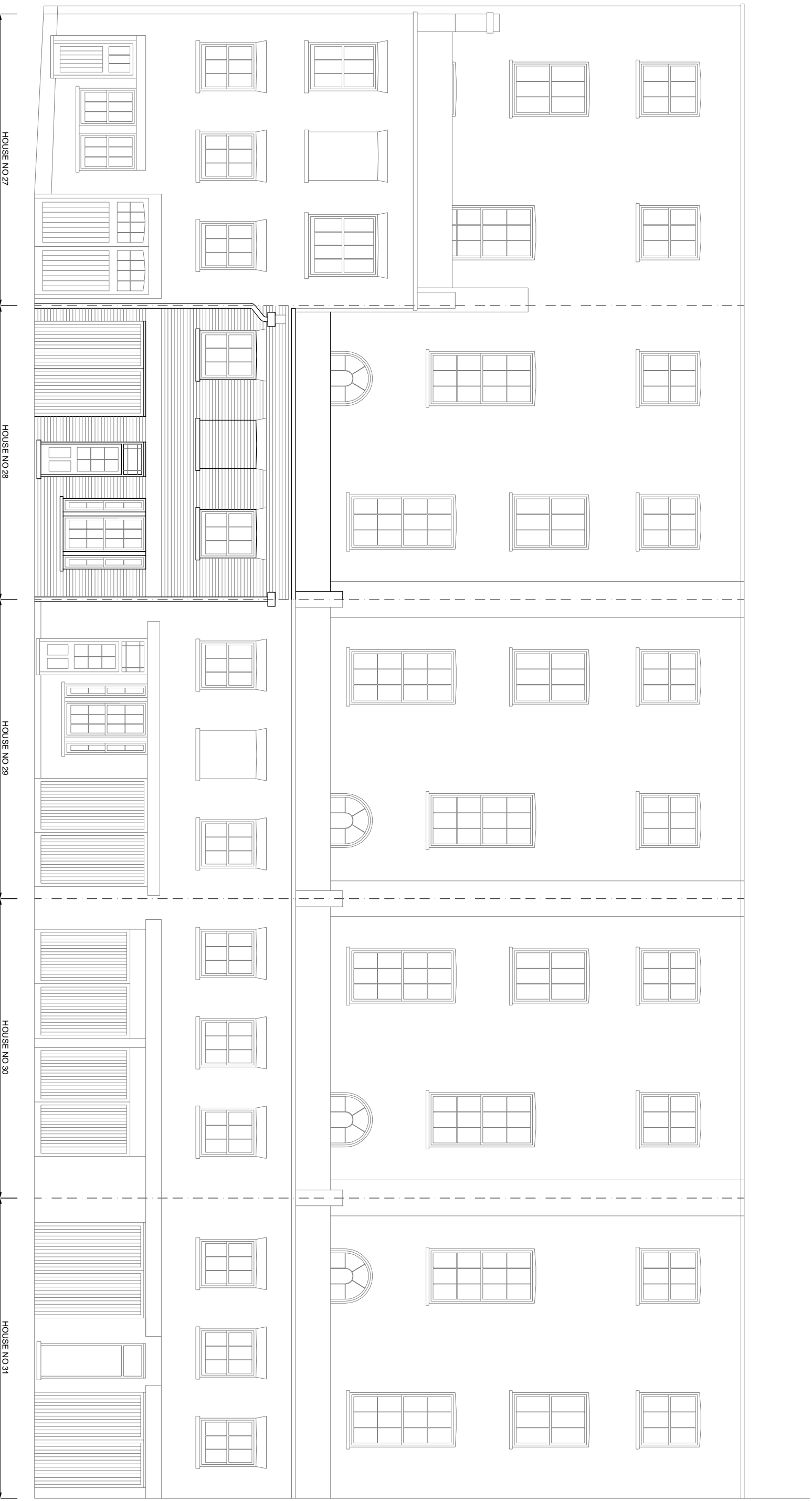

28 CUMBERLAND TERRACE MEWS
REAR OF 54 CUMBERLAND TERRACE
LONDON NW1 4HJ

ELEVATION
as Proposed

1:100/A3

2016.08.01

CT2-PP3

t 020 75869624
m 07985 035333
KasiaWhitfield@gmail.com

KASIA WHITFIELD
design consultant