

ORLA O'KANE SHALL HAVE NO RESPONSIBILITY FOR ANY USE MADE OF THIS DOCUMENT OTHER THAN FOR THAT WHICH IT WAS PREPARED AND ISSUED. ALL DIMENSIONS SHOULD BE CHECKED ON SITE. DO NOT SCALE FROM THIS DRAWING. ANY DRAWING ERRORS OR DIVERGENCES SHOULD BE BROUGHT TO THE ATTENTION OF ORLA O'KANE.

NOTES

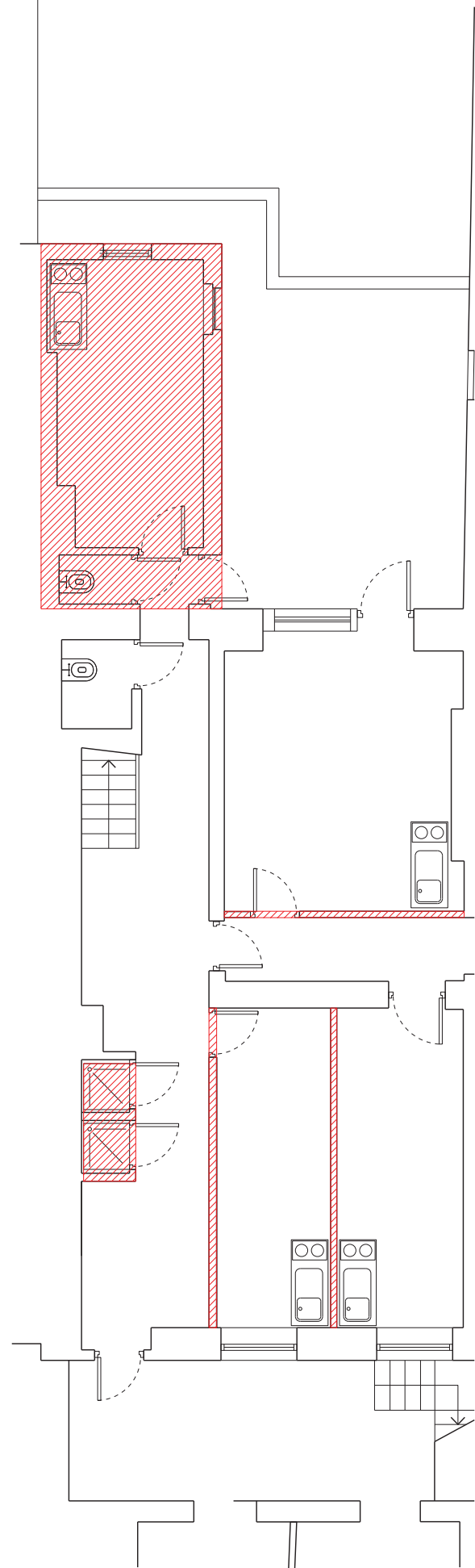

LOWER GROUND LEVEL DEMOLITION PLAN

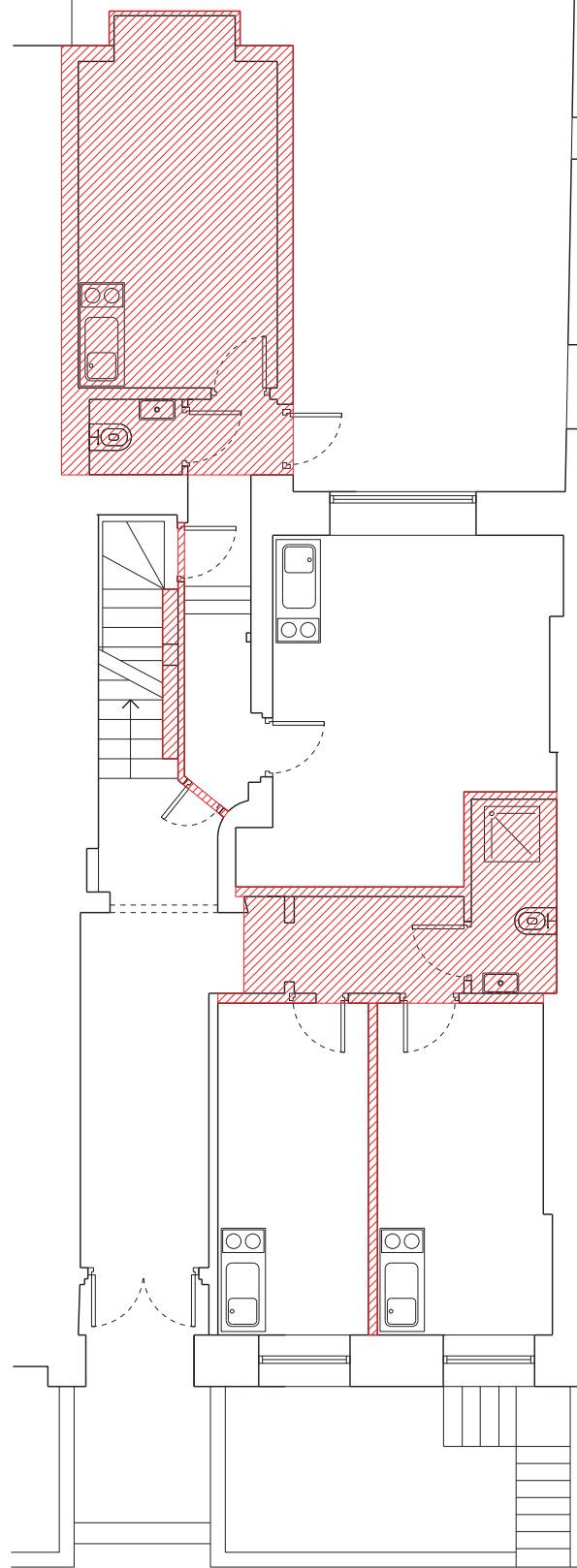

GROUND LEVEL DEMOLITION PLAN

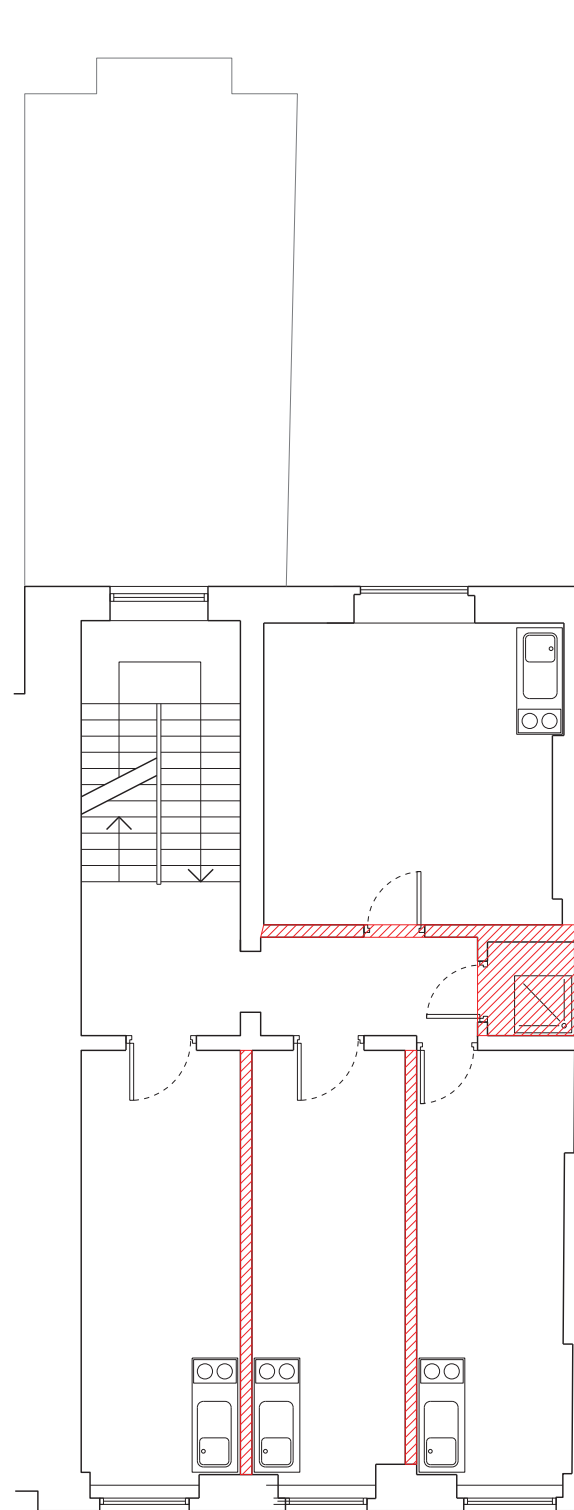

FIRST FLOOR LEVEL DEMOLITION PLAN

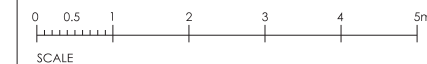

REVISION / DESCRIPTION	DRAWN	CHECKED	DATE
FIRST ISSUE - R1	OOK	OOK	21.02.13

- SITE EDGED RED

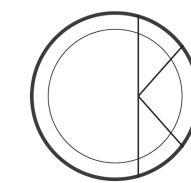

OOK ARCHITECTS
 35 Marylebone High St
 London W1U 4QA
 ORLA O'KANE ARB MR141
 T +44 (0)7887 861 633
 studio@ookarchitects.com
 www.ookarchitects.com

PROJECT TITLE
66 GUILFORD STREET

DRAWING TITLE
**Demolition Plans - Lower Ground,
Ground and First Floor Levels** SCALE
1:100
@ A3

STATUS
PLANNING DATE
15.02.13

PROJECT NUMBER
518 DRAWING NO.
518-PL-500 REVISION
P01