

W0.006 - North Elevation **01 600-15455**

W0.006, W0.007 & W0M.001 - E. Elevation **02 600-15455**

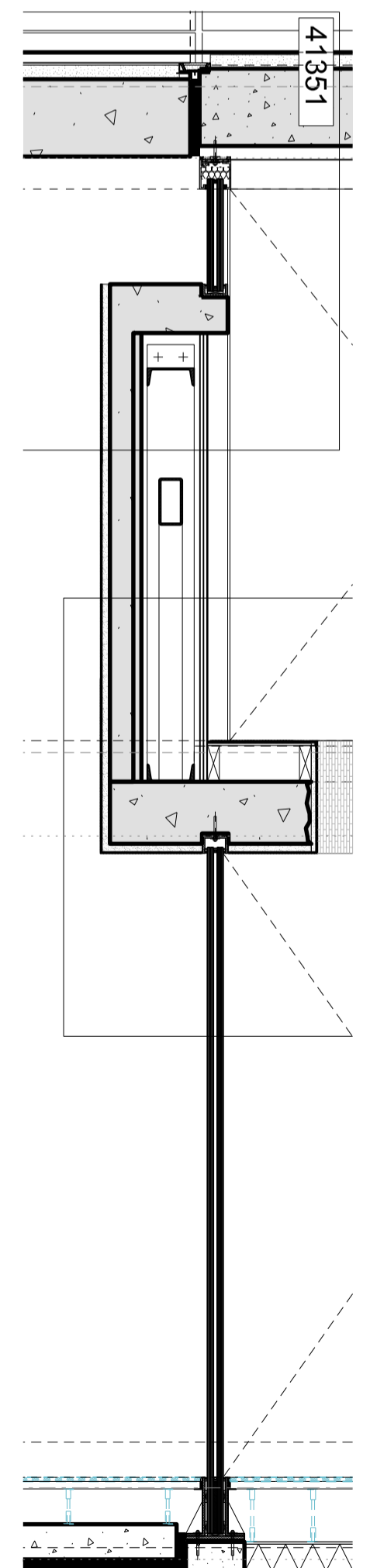

W0.006 - Section HH **03 600-15455**

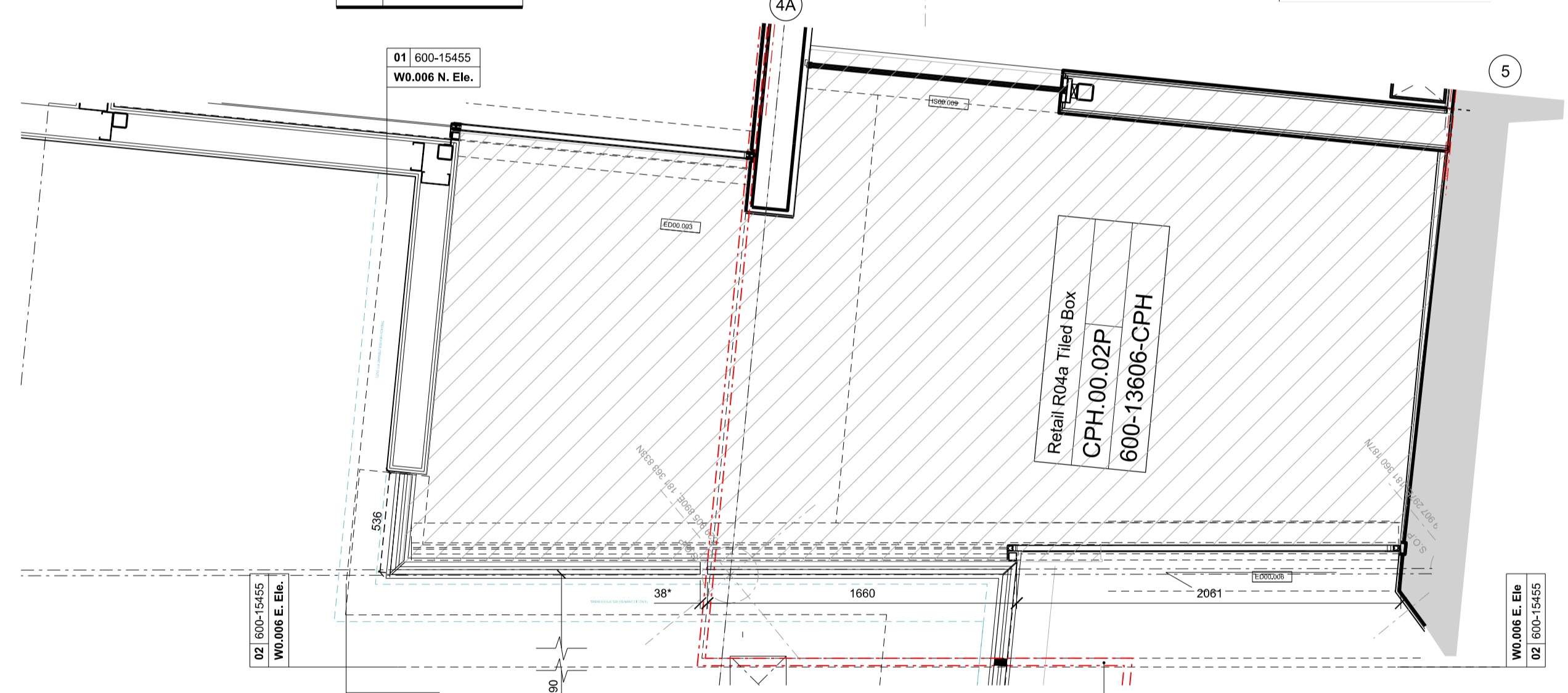

W0.006 & W0.007 - Plan **05 600-15455**

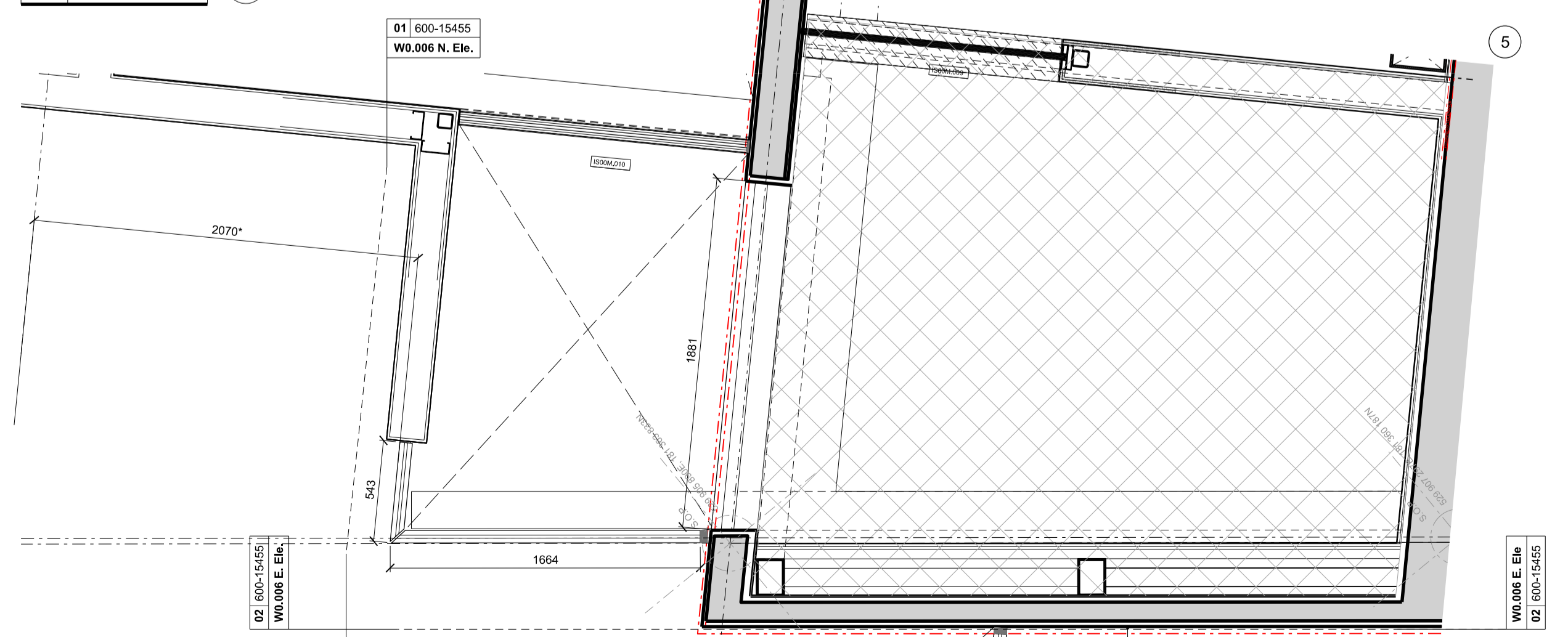

W0M.001 - Plan **07 600-15455**

NOTES
 DO NOT SCALE FROM THIS DRAWING. CONTRACTOR TO CHECK ALL DIMENSIONS ON SITE. ANY DISCREPANCIES TO BE REPORTED TO THE ARCHITECT IMMEDIATELY.
 THE SURVEY INFORMATION CONTAINED IN THIS DRAWING WAS PROVIDED BY PLOWMAN CRAVEN LTD AND BMCE LTD FOR FURTHER DETAIL PLEASE REQUEST AS APPROPRIATE.
 CONSTRUCTION DETAILS SUBJECT TO DISCHARGE OF PLANNING CONDITIONS.
 ASBESTOS AND ANY DANGEROUS OR HAZARDOUS SUBSTANCES: AS MAIN CONTRACT PRELIMINARIES - CLAUSES A34/370 & A34/371A.
 THIS DRAWING HAS BEEN ISSUED PRIOR TO RECEIPT OF THE PRE-CONSTRUCTION INFORMATION REQUIRED BY THE DESIGN TEAM.
 COPYRIGHT RICK MATHER ARCHITECTS LLP ©

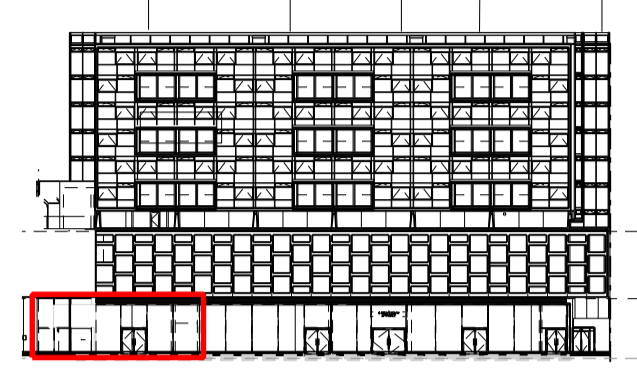

CPH Location Elevation - West

- KEY
- * ALL DIMENSIONS SHOWN ARE NOTIONAL PENDING CONFIRMATION FROM DETAILED SURVEY BY OTHERS.
 - [Grey Box] DENOTES EXISTING
 - [Hatched Box] AREA CLASSIFIED AS EXTERNAL SPACE FOR PURPOSE OF FIRE STRATEGY
 - [Cross-hatched Box] INACCESSIBLE AREA
 - [Red Dashed Line] MOVEMENT JOINT

REVISIONS

REV	DATE	DESCRIPTION
PL1	02.09.16	PLANNING CONDITION SUBMISSION 3A-CPH

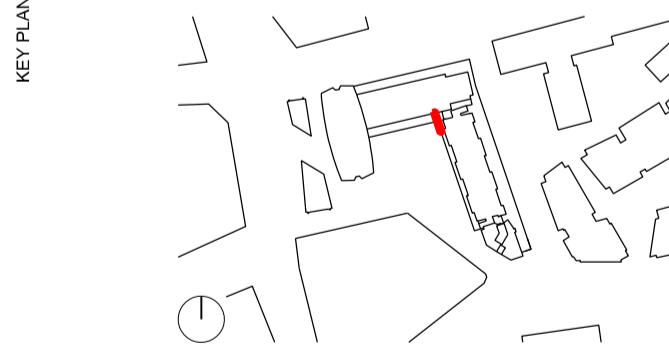

PLANNING

RICK MATHER ARCHITECTS ©
 123 Camden High Street London NW1 7JR
 T: 020 7284 1727 F: 020 7287 7626
 info@rickmather.com www.rickmather.com

Centre Point
 101-103 New Oxford Street
 London, WC1A 1DD

Component Drawing
 Glazing - R03 / R04
 W0.006 / W0.007 / W0M.001

DRAWN	JOB #	DRG #	REV
LR	600	15455-CPH	PL1

CHECKED	SCALE@A1	SIZE	DATE	REV/DATE
MF	1:25	A1	JUL 15	02.09.16