

01 PROPOSED GROUND FLOOR PLAN
A100 SCALE AT 1:100



| date | rev | revisions |
|------|-----|-----------|
| - | - | - |

Key



key plan



Existing Wall Construction



Proposed New Wall Construction

notes

DMFK Architects Ltd take no responsibility for dimensions obtained by scaling from this drawing. If no dimension is shown the recipient must ascertain the dimension specifically from the architect or by site measurement and may not rely on the drawing. Supply of the drawing in digital form is solely for convenience and no reliance may be placed on any data in digital form. All data must be checked against hard copy. This drawing is issued for design intent only and should not be used for construction unless stated.

copyright

This drawing is the property of dMFK Architects Ltd. No disclosure or copy of it may be made without the written permission of dMFK Architects Ltd.



DE METZ FORBES KNIGHT ARCHITECTS

the old library 119 cholmley gardens london nw6 1aa t 020 7435 1144 f 020 7435 0884 mail info@dmfk.co.uk

project drawing title

195 Fordwych Road, London, NW2 3NH Proposed Ground Floor Plan

client scale at A1 scale at A3 drawn date

Stephen Altman 1:50 1:100 TS MAR 16

project no. drawing no. revision

2039 A100 -

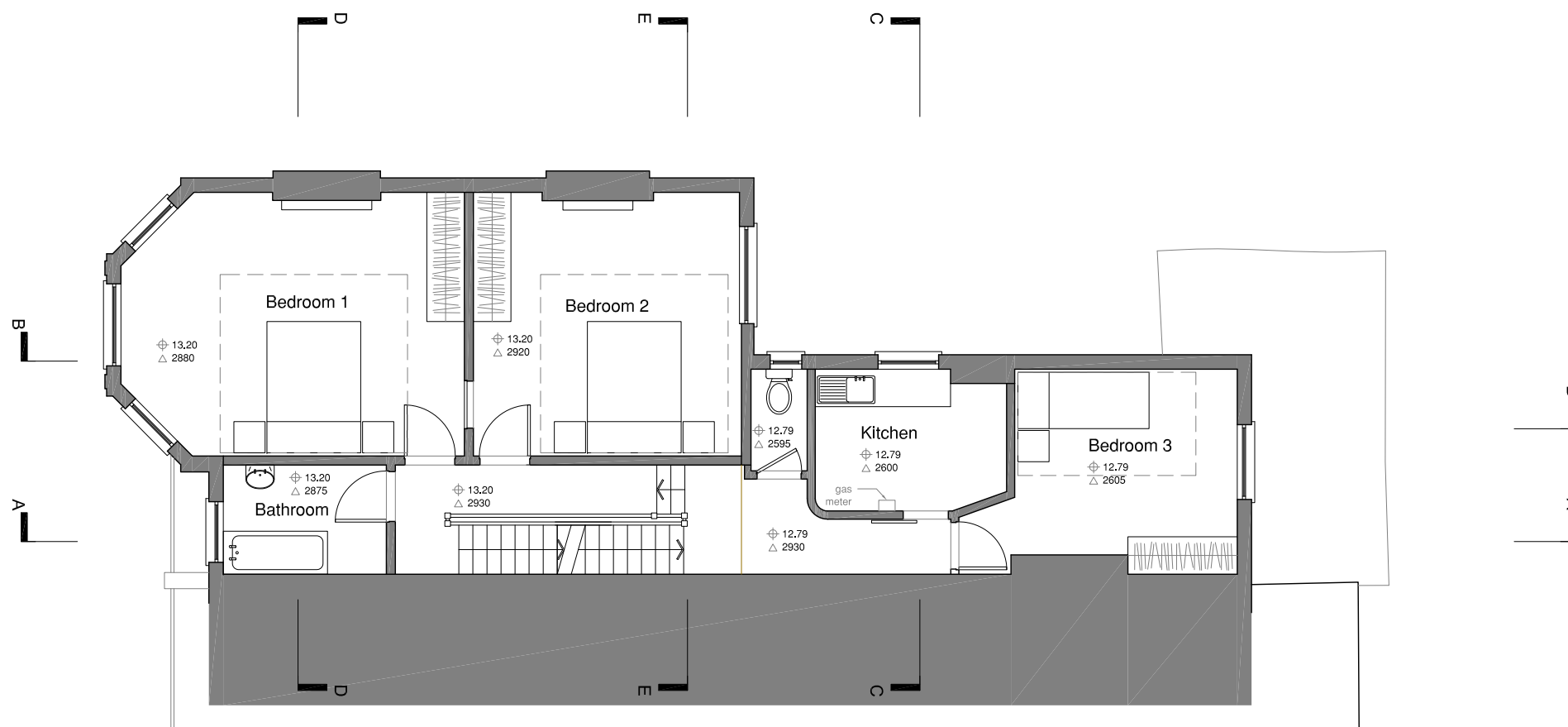

01 PROPOSED FIRST FLOOR PLAN
A110 SCALE AT 1:100





| date | rev | revisions |
|------|-----|-----------|
| - | - | - |

Key



key plan

-  Existing Wall Construction
-  Proposed New Wall Construction

notes

DMFK Architects Ltd take no responsibility for dimensions obtained by scaling from this drawing. If no dimension is shown the recipient must ascertain the dimension specifically from the architect or by site measurement and may not rely on the drawing. Supply of the drawing in digital form is solely for convenience and no reliance may be placed on any data in digital form. All data must be checked against hard copy. This drawing is issued for design intent only and should not be used for construction unless stated.

copyright
This drawing is the property of dMFK Architects Ltd. No disclosure or copy of it may be made without the written permission of dMFK Architects Ltd.



DE METZ FORBES KNIGHT ARCHITECTS

the old library 119 cholmley gardens london nw6 1aa t 020 7435 1144 f 020 7435 0884 mail info@dmfk.co.uk

project 195 Fordwych Road, London, NW2 3NH drawing title

client Stephen Altman scale at A1 1:50 scale at A3 1:100 drawn TS date MAR 16

project no. 2039 drawing no. A110 revision -

proposed First Floor Plan

scale at A1 1:50 scale at A3 1:100 drawn TS date MAR 16

project no. 2039 drawing no. A110 revision -

proposed First Floor Plan

scale at A1 1:50 scale at A3 1:100 drawn TS date MAR 16

project no. 2039 drawing no. A110 revision -

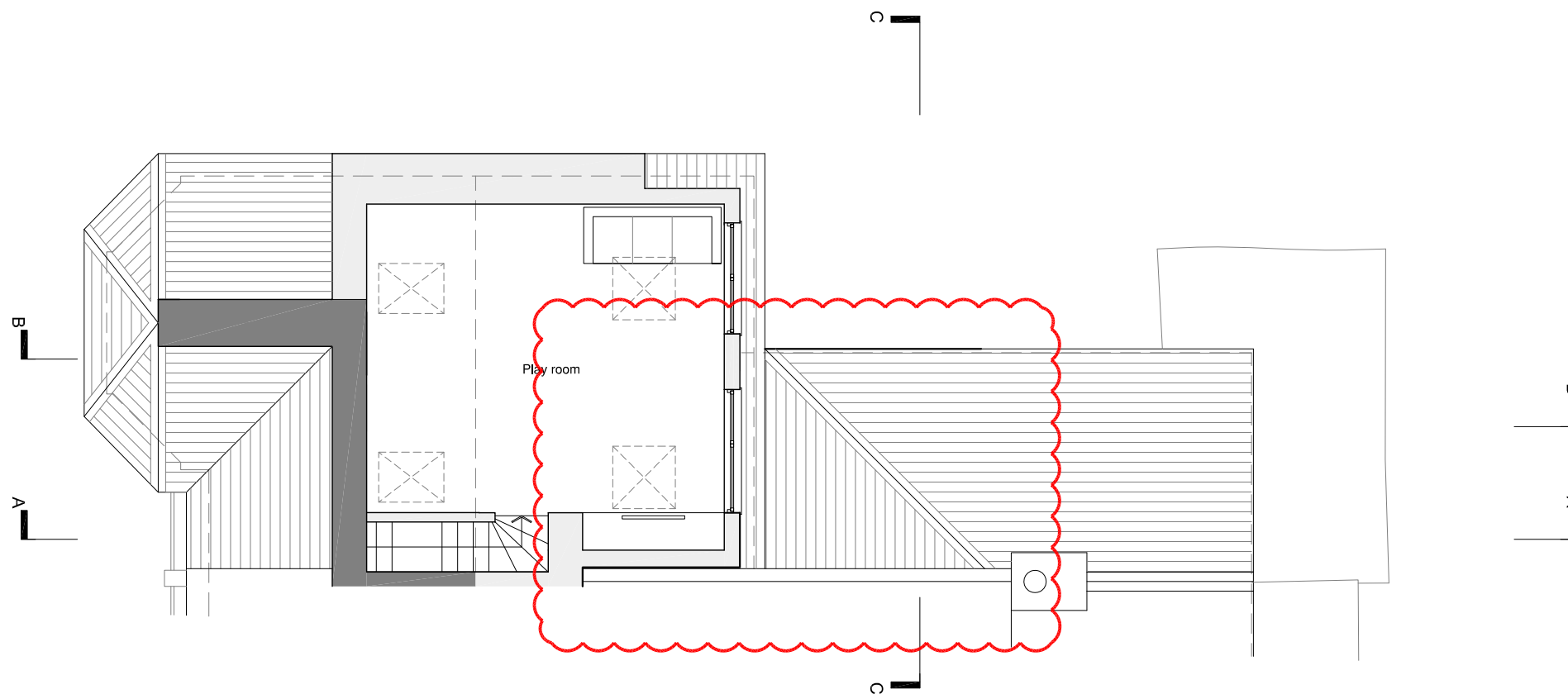

01 PROPOSED SECOND FLOOR PLAN
A120 SCALE AT 1:100

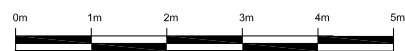

| date | rev | revisions |
|----------|-----|---------------------------|
| 03.10.16 | A | Rear dormer study omitted |

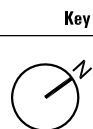

| key plan | description |
|----------|--------------------------------|
| | Existing Wall Construction |
| | Proposed New Wall Construction |

notes

DMFK Architects Ltd take no responsibility for dimensions obtained by scaling from this drawing. If no dimension is shown the recipient must ascertain the dimension specifically from the architect or by site measurement and may not rely on the drawing. Supply of the drawing in digital form is solely for convenience and no reliance may be placed on any data in digital form. All data must be checked against hard copy. This drawing is issued for design intent only and should not be used for construction unless stated.

copyright
This drawing is the property of dMFK Architects Ltd. No disclosure or copy of it may be made without the written permission of dMFK Architects Ltd.



| DE METZ FORBES KNIGHT ARCHITECTS | | drawing title | |
|--|------------------------------------|---------------|----------|
| the old library 119 cholmley gardens london nw6 1aa t 020 7435 1144 f 020 7435 0884 mail info@dmfk.co.uk | 195 Fordwych Road, London, NW2 3NH | | |
| project | scale at A1 | scale at A3 | drawn |
| client | 1:50 | 1:100 | TS |
| Stephen Altman | project no. | drawing no. | revision |
| | 2039 | A120 | A |
| | | | date |
| | | | MAR 16 |

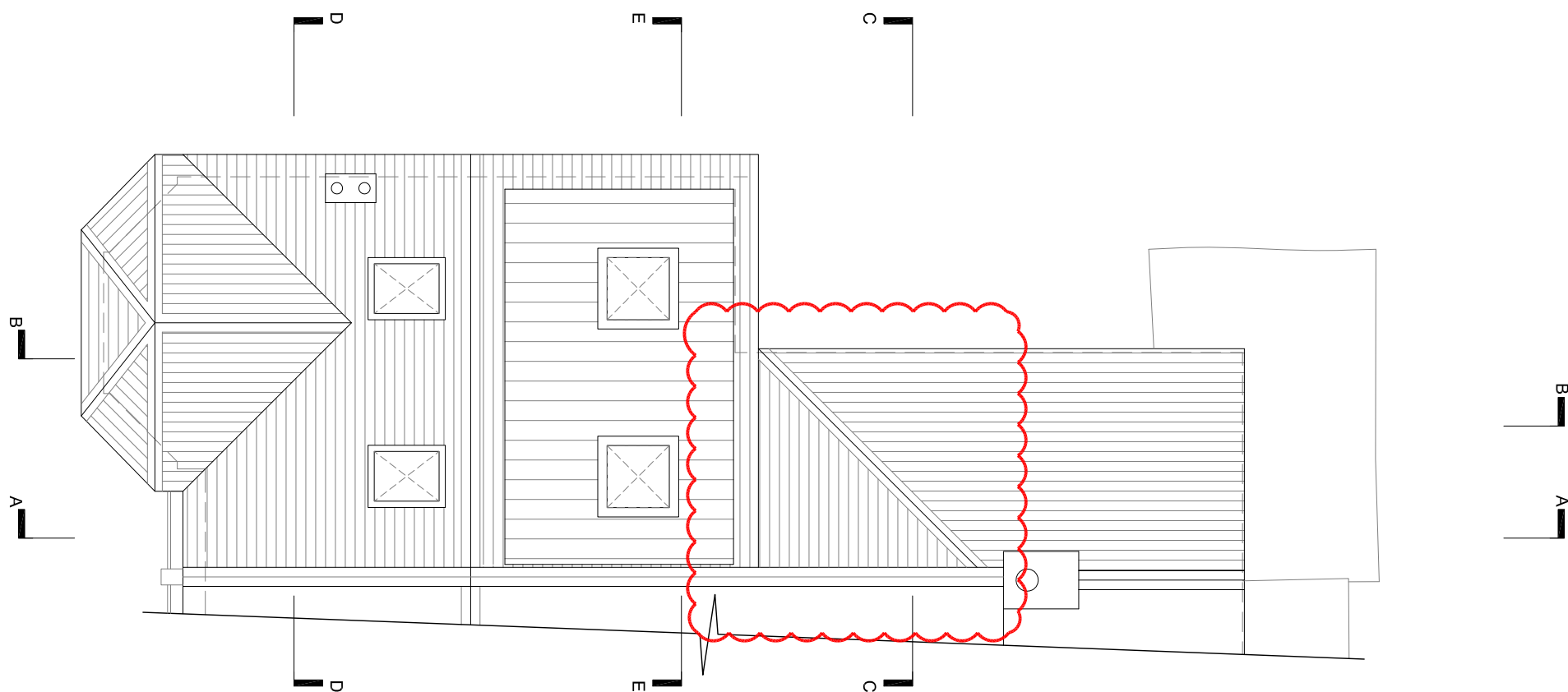

01 PROPOSED ROOF PLAN
A130 SCALE AT 1:100



| date | rev | revisions |
|----------|-----|---------------------|
| 03.10.16 | A | Rear dormer omitted |

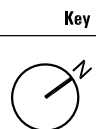

key plan

notes

DMFK Architects Ltd take no responsibility for dimensions obtained by scaling from this drawing. If no dimension is shown the recipient must ascertain the dimension specifically from the architect or by site measurement and may not rely on the drawing. Supply of the drawing in digital form is solely for convenience and no reliance may be placed on any data in digital form. All data must be checked against hard copy. This drawing is issued for design intent only and should not be used for construction unless stated.

copyright
This drawing is the property of dMFK Architects Ltd. No disclosure or copy of it may be made without the written permission of dMFK Architects Ltd.



| DE METZ FORBES KNIGHT ARCHITECTS | | drawing title | |
|--|------------------------------------|---------------|----------|
| the old library 119 cholmley gardens london nw6 1aa t 020 7435 1144 f 020 7435 0884 mail info@dmfk.co.uk | 195 Fordwych Road, London, NW2 3NH | | |
| client | scale at A1 | scale at A3 | drawn |
| Stephen Altman | 1:50 | 1:100 | TS |
| | project no. | drawing no. | revision |
| | 2039 | A130 | A |
| | | | date |
| | | | MAR 16 |



01 PROPOSED SOUTH WEST (FRONT) ELEVATION
A150 SCALE AT 1:100

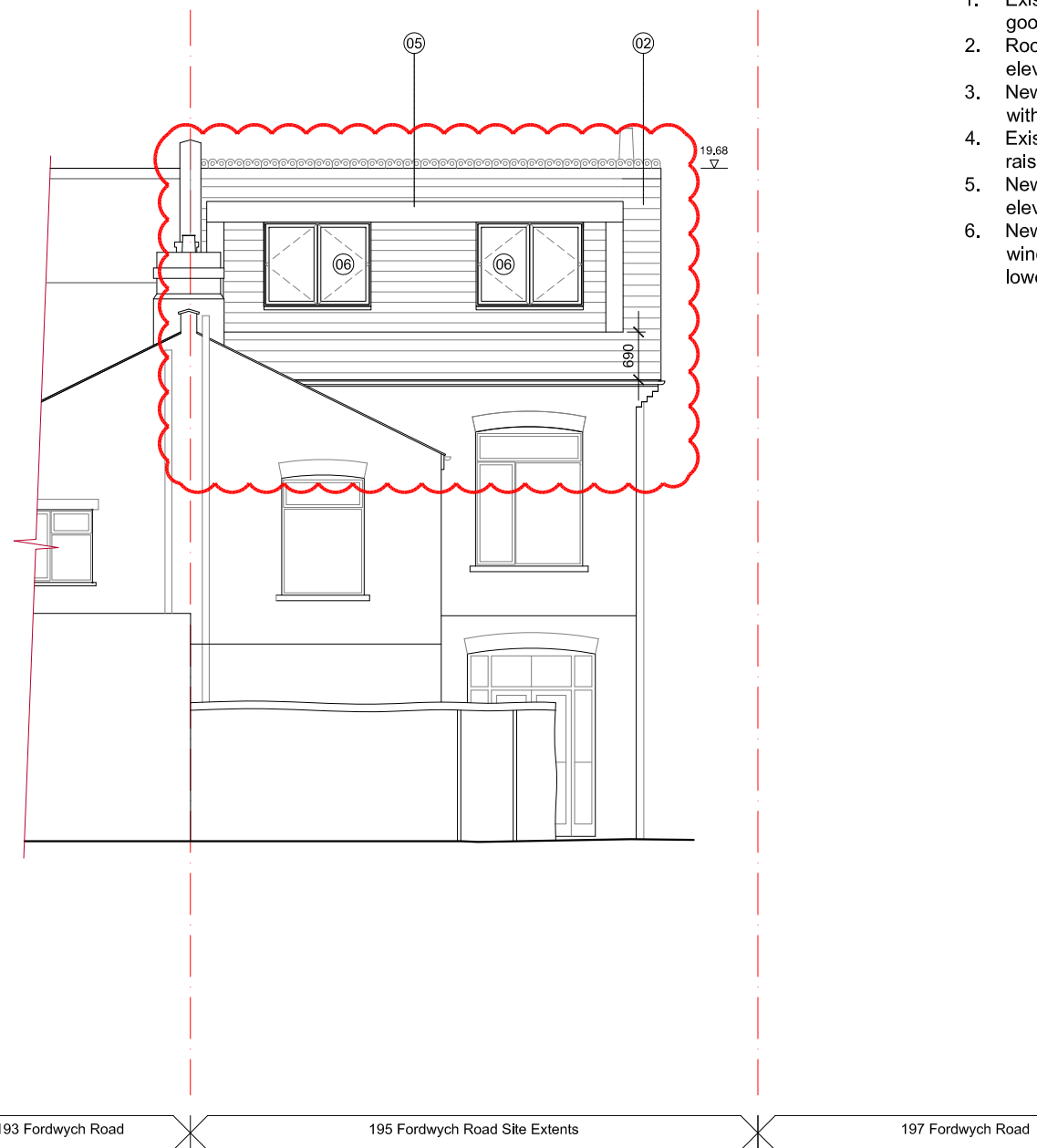

02 PROPOSED NORTH EAST (REAR) ELEVATION
A150 SCALE AT 1:100

LEGEND

1. Existing roof slates and linings made good to match existing
2. Roof profile extended to flank elevation to form gable end
3. New flush inclined openable rooflight within pitched roof
4. Existing chimney stack rebuilt and raised to existing profile
5. New slate dormer window to rear elevation to match roof
6. New top hung timber casement windows with obscure glazed fixed lower panel to 1700mm above FFL

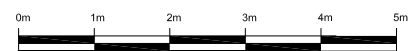

date rev revisions

23.08.16 A Main roof dormer amended and dimensions added
03.10.16 B Rear dormer omitted

Key

key plan

notes

DMFK Architects Ltd take no responsibility for dimensions obtained by scaling from this drawing. If no dimension is shown the recipient must ascertain the dimension specifically from the architect or by site measurement and may not rely on the drawing. Supply of the drawing in digital form is solely for convenience and no reliance may be placed on any data in digital form. All data must be checked against hard copy. This drawing is issued for design intent only and should not be used for construction unless stated.

copyright
This drawing is the property of dMFK Architects Ltd. No disclosure or copy of it may be made without the written permission of dMFK Architects Ltd.



DE METZ FORBES KNIGHT ARCHITECTS

the old library 119 cholmley gardens london nw6 1aa t 020 7435 1144 f 020 7435 0884 mail info@dmfk.co.uk

project drawing title

195 Fordwych Road, London, NW2 3NH **Front & Rear Elevations Proposed**

| client | scale at A1 | scale at A3 | drawn | date |
|----------------|-------------|-------------|----------|--------|
| Stephen Altman | 1:50 | 1:100 | TS | MAR 16 |
| | project no. | drawing no. | revision | |
| | 2039 | A150 | B | |

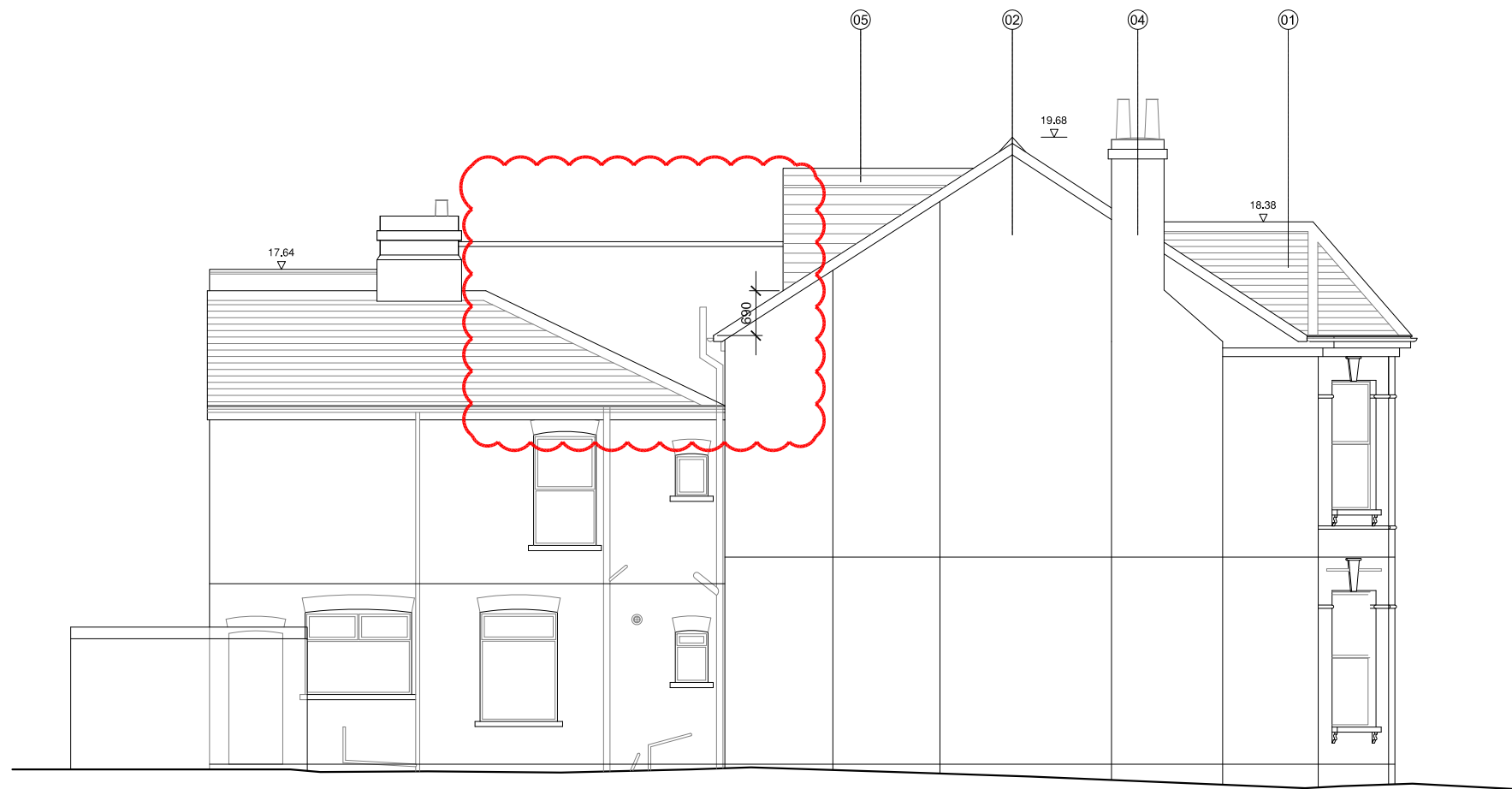

LEGEND

1. Existing roof slates and linings made good to match existing
2. Roof profile extended to flank elevation to form gable end
3. New flush inclined openable rooflight within pitched roof
4. Existing chimney stack rebuilt and raised to existing profile
5. New slate dormer window to rear elevation to match roof
6. New top hung timber casement windows with obscure glazed fixed lower panel to 1700mm above FFL

195 Fordwych Road Site Extents

01 PROPOSED NORTH WEST (SIDE) ELEVATION
A160 SCALE AT 1:100

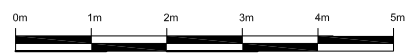

| date | rev | revisions | Key | notes |
|------|-----|-----------|-----|-------|
|------|-----|-----------|-----|-------|

| | | | | |
|----------|---|---|--|--|
| 23.08.16 | A | Main roof dormer amended and dimensions added | | |
| 03.10.16 | B | Rear dormer omitted | | |

notes

DMFK Architects Ltd take no responsibility for dimensions obtained by scaling from this drawing. If no dimension is shown the recipient must ascertain the dimension specifically from the architect or by site measurement and may not rely on the drawing. Supply of the drawing in digital form is solely for convenience and no reliance may be placed on any data in digital form. All data must be checked against hard copy. This drawing is issued for design intent only and should not be used for construction unless stated.

copyright
 This drawing is the property of dMFK Architects Ltd. No disclosure or copy of it may be made without the written permission of dMFK Architects Ltd.



DE METZ FORBES KNIGHT ARCHITECTS

| | | |
|--|-------------|--------------------------------|
| the old library 119 cholmley gardens london nw6 1aa t 020 7435 1144 f 020 7435 0884 mail info@dmfk.co.uk | project | drawing title |
| 195 Fordwych Road, London, NW2 3NH | client | Side Elevation Proposed |
| Stephen Altman | scale at A1 | scale at A3 |
| 1:50 | 1:100 | TS |
| project no. | drawing no. | revision |
| 2039 | A160 | B |
| | | date |
| | | MAR 16 |

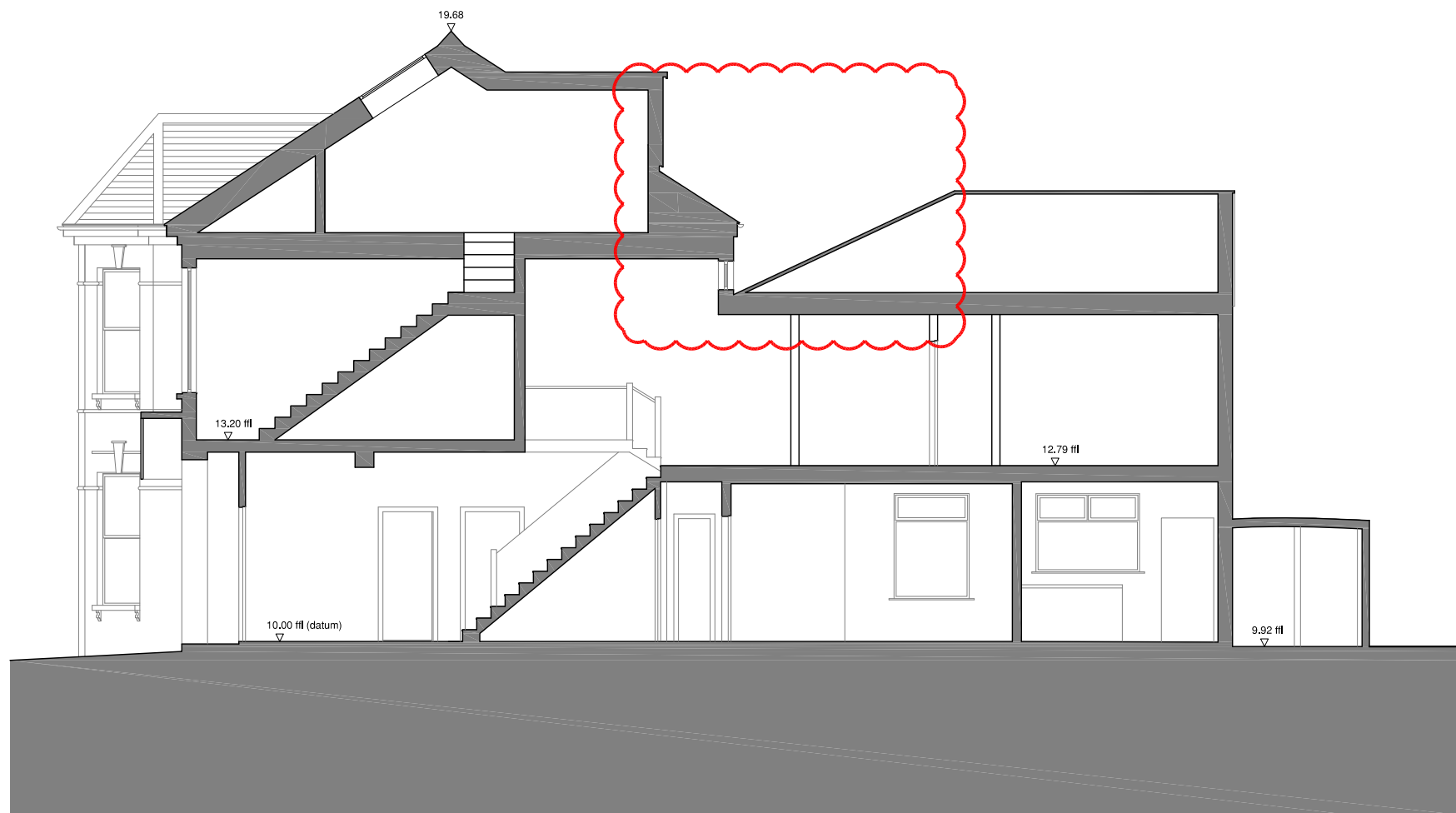

01 PROPOSED SECTION A - A
A200 SCALE AT 1:100



| date | rev | revisions |
|----------|-----|---------------------|
| 03.10.16 | A | Rear dormer omitted |

Key key plan

notes

DMFK Architects Ltd take no responsibility for dimensions obtained by scaling from this drawing. If no dimension is shown the recipient must ascertain the dimension specifically from the architect or by site measurement and may not rely on the drawing. Supply of the drawing in digital form is solely for convenience and no reliance may be placed on any data in digital form. All data must be checked against hard copy. This drawing is issued for design intent only and should not be used for construction unless stated.

copyright
This drawing is the property of dMFK Architects Ltd. No disclosure or copy of it may be made without the written permission of dMFK Architects Ltd.



DE METZ FORBES KNIGHT ARCHITECTS

| | | | |
|--|--------------------|-------------|--------|
| the old library 119 cholmley gardens london nw6 1aa t 020 7435 1144 f 020 7435 0884 mail info@dmfk.co.uk | drawing title | | |
| 195 Fordwych Road, London, NW2 3NH | Section A-A | | |
| client | scale at A1 | scale at A3 | drawn |
| Stephen Altman | 1:50 | 1:100 | TS |
| project no. | 2039 | drawing no. | A200 |
| | | revision | A |
| | | | MAR 16 |

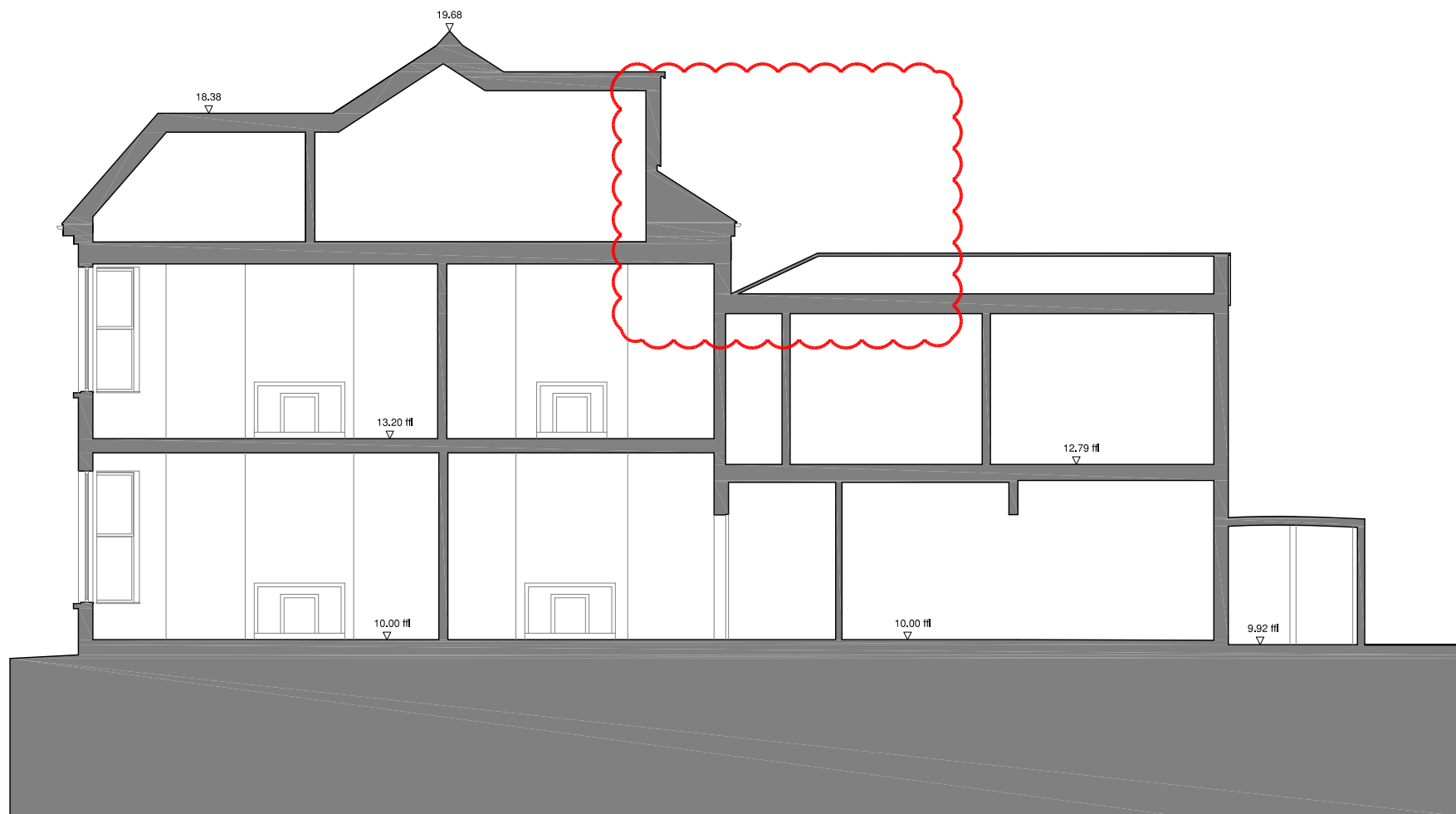

01 PROPOSED SECTION B - B
A210 SCALE AT 1:100



| date | rev | revisions |
|----------|-----|---------------------|
| 03.10.16 | A | Rear dormer omitted |

Key key plan

notes

DMFK Architects Ltd take no responsibility for dimensions obtained by scaling from this drawing. If no dimension is shown the recipient must ascertain the dimension specifically from the architect or by site measurement and may not rely on the drawing. Supply of the drawing in digital form is solely for convenience and no reliance may be placed on any data in digital form. All data must be checked against hard copy. This drawing is issued for design intent only and should not be used for construction unless stated.

copyright
This drawing is the property of dMFK Architects Ltd. No disclosure or copy of it may be made without the written permission of dMFK Architects Ltd.



| DE METZ FORBES KNIGHT ARCHITECTS | | | |
|------------------------------------|--------------------|-------------|----------|
| project | drawing title | | |
| 195 Fordwych Road, London, NW2 3NH | Section B-B | | |
| client | scale at A1 | scale at A3 | drawn |
| Stephen Altman | 1:50 | 1:100 | TS |
| | project no. | drawing no. | revision |
| | 2039 | A210 | A |
| | | | date |
| | | | MAR 16 |