

- Existing Basement Footprint GEA
- Proposed Basement GIA
- Existing House Footprint GEA above



London 16 Lambton Place Notting Hill
London W11 2SH T +44 (0)20 7229 3125

Oxford Chandos Yard 83 Bicester Road
Long Crendon HP18 9EE T +44 (0)1844 203310

W www.wolffarchitects.co.uk E info@wolffarchitects.co.uk

This drawing is protected under Copyright and at no time should any portion be reproduced or copied without the permission of the Architect (Design Copyright Act 1968).

It must not be used for purposes other than that for which it is provided. It is supplied without liability for any errors or omissions. All dimensions to be checked on site.

Rev.	Description	Date	Rev.	Description	Date
0	First issue.	28.09.16			



Project Title
Avenue Road, 16
Comparative - Existing and Proposed

Drawing Title
Basement Plan

Status Feasibility	Drawn by	Checked by
Scale 1:200 @ A3	Project No. 1611 - FE	Dwg. No. 261 - 0

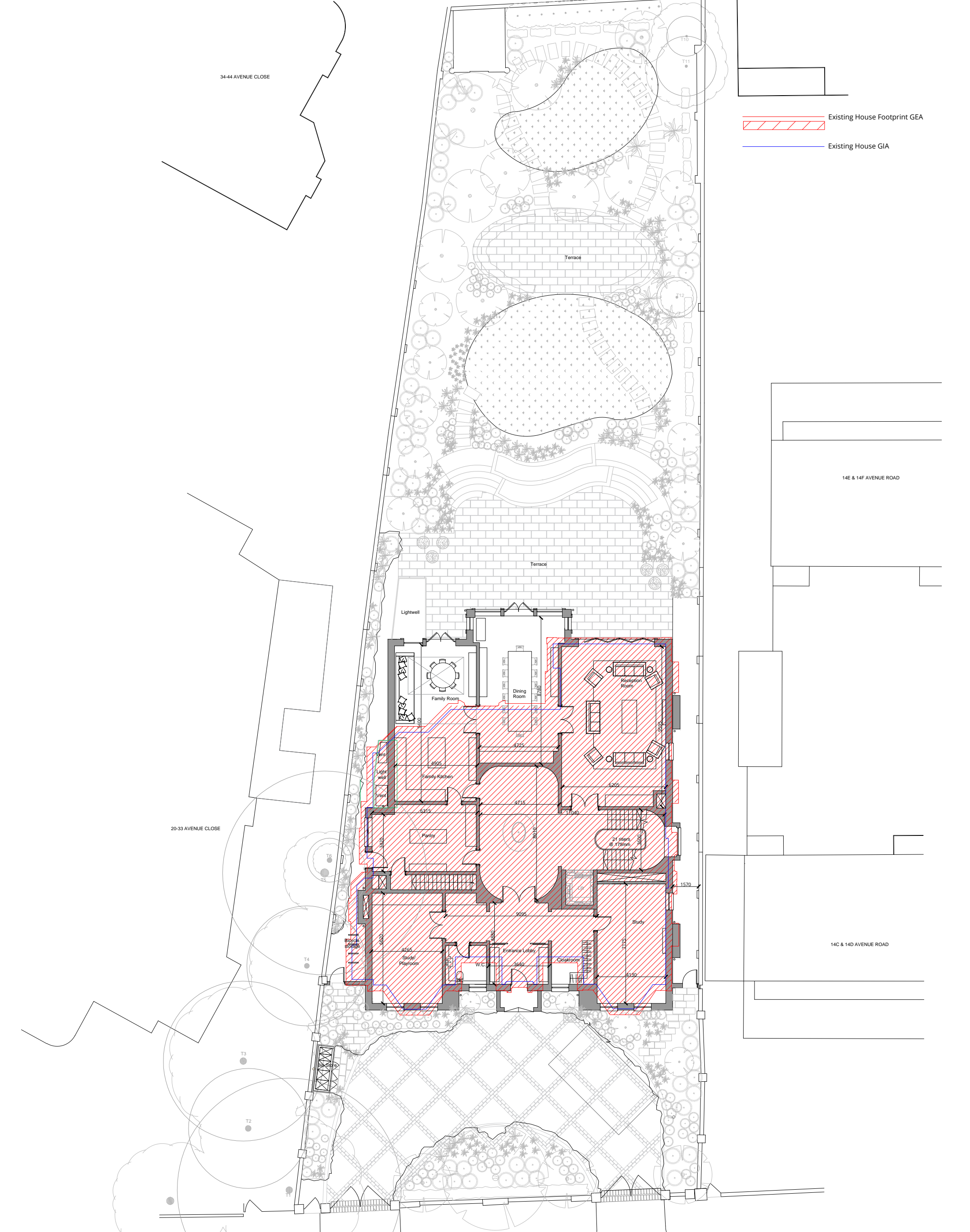

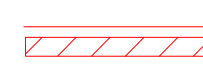

 Existing House Footprint GEA
 Existing House GIA



London 16 Lambton Place Notting Hill
 London W11 2SH T +44 (0)20 7229 3125
 Oxford Chandos Yard 83 Bicester Road
 Long Crendon HP18 9EE T +44 (0)1844 203310
 W www.wolffarchitects.co.uk E info@wolffarchitects.co.uk
 This drawing is protected under Copyright and at no time should any portion be reproduced or copied without the permission of the Architect (Design Copyright Act 1968).
 It must not be used for purposes other than that for which it is provided. It is supplied without liability for any errors or omissions. All dimensions to be checked on site.

Rev.	Description	Date	Rev.	Description	Date
0	First issue.	28.09.16			

Project Title
Avenue Road, 16
 Comparative - Existing and Proposed
 Drawing Title
Ground Floor Plan
 Status
Feasibility
 Scale
 1:200 @ A3
 Project No. 1611 - FE
 Work Stage
 Dwg. No. 262
 Rev. 0



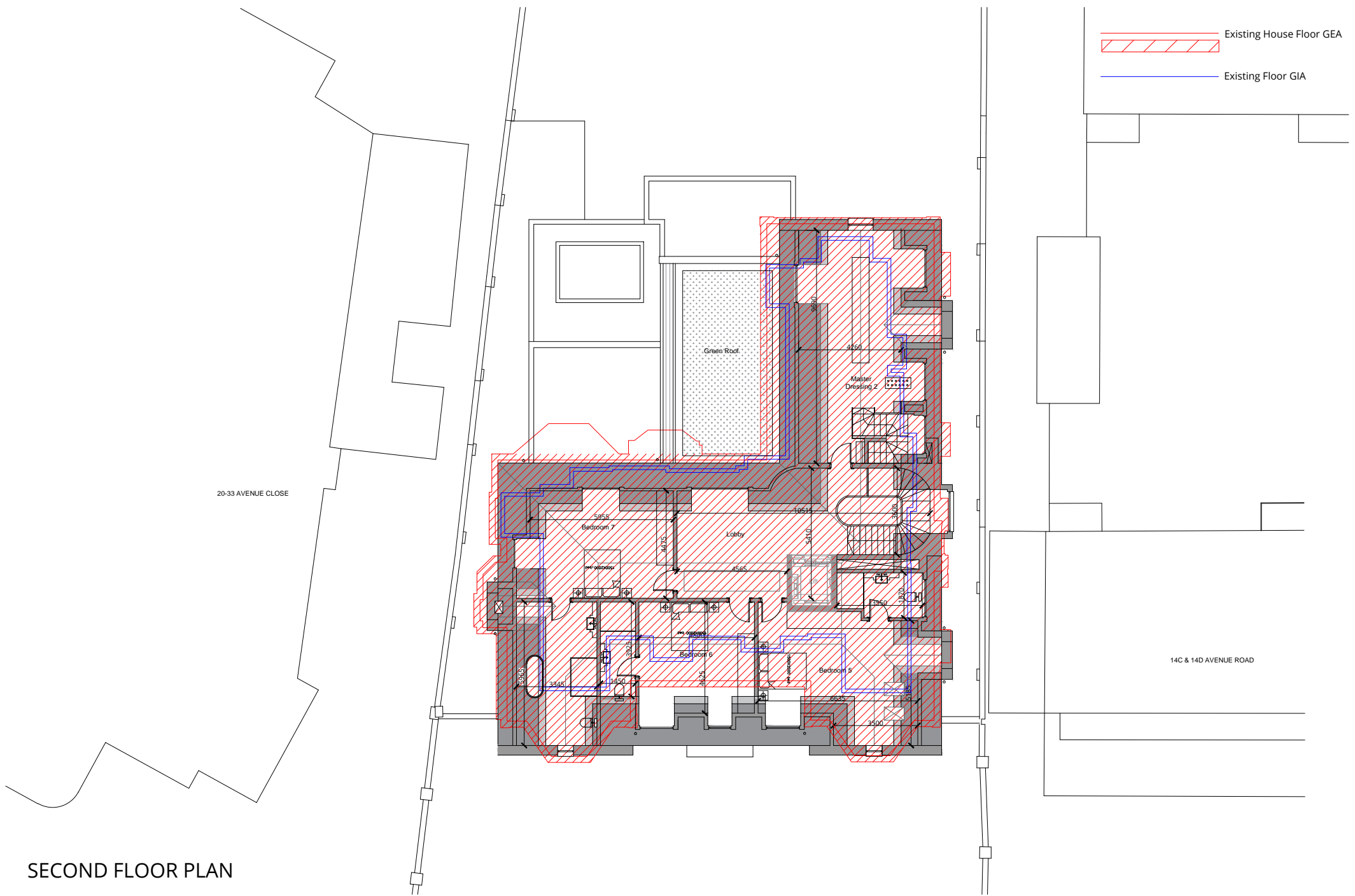

SECOND FLOOR PLAN

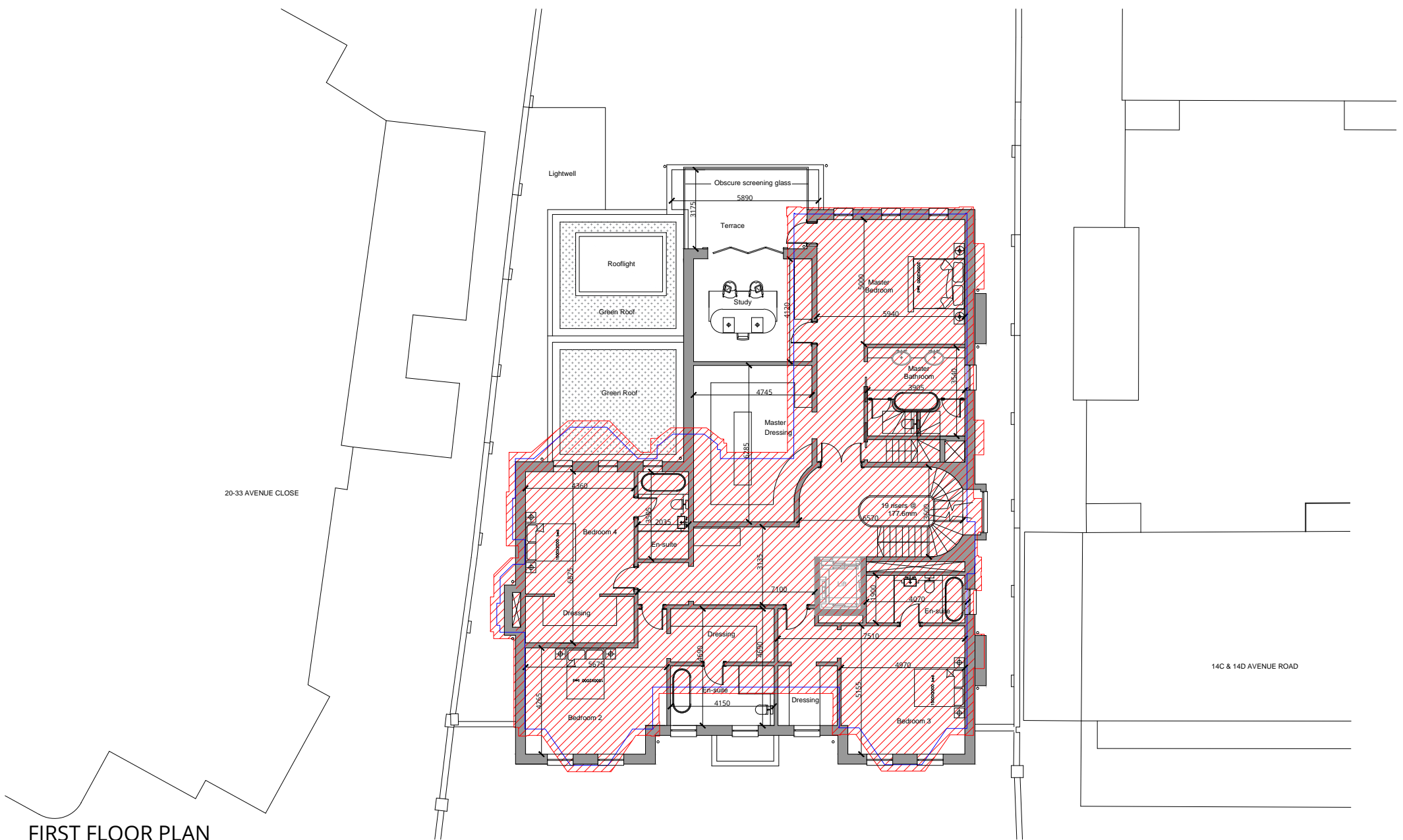

FIRST FLOOR PLAN



London 16 Lambton Place Notting Hill
London W11 2SH T +44 (0)20 7229 3125
Oxford Chandos Yard 83 Bicester Road
Long Crendon HP18 9EE T +44 (0)1844 203310
W www.wolffarchitects.co.uk E info@wolffarchitects.co.uk
This drawing is protected under Copyright and at no time should any portion be reproduced or copied without the permission of the Architect (Design Copyright Act 1968).
It must not be used for purposes other than that for which it is provided. It is supplied without liability for any errors or omissions. All dimensions to be checked on site.

Rev.	Description	Date	Rev.	Description	Date
0	First issue.	28.09.16			

Project Title				
Avenue Road, 16				
Comparative - Existing and Proposed				
Drawing Title				
First & Second Floor Plans				
Status	Drawn by	Checked by		
Feasibility				
Scale	Project No.	Work Stage	Dwg. No.	Rev.
1:200 @ A3	1611	FE	263	0

