

Pedestrian Entrance Gates on Site Boundary - Existing
Scale 1:50

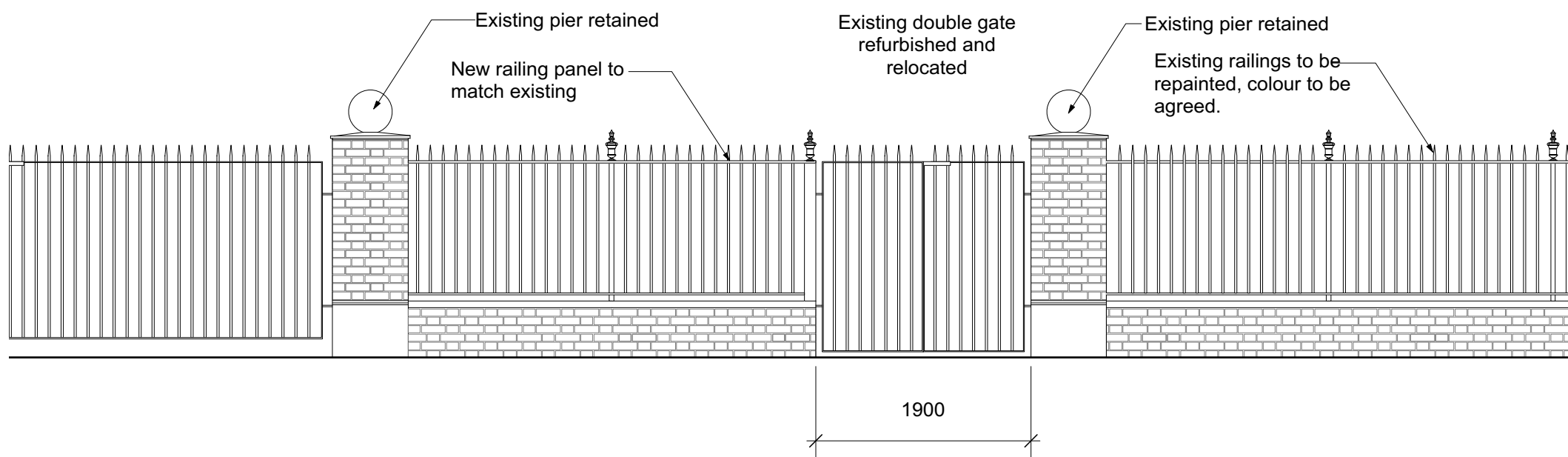

Pedestrian Entrance Gates on Site Boundary - Proposed
Scale 1:50

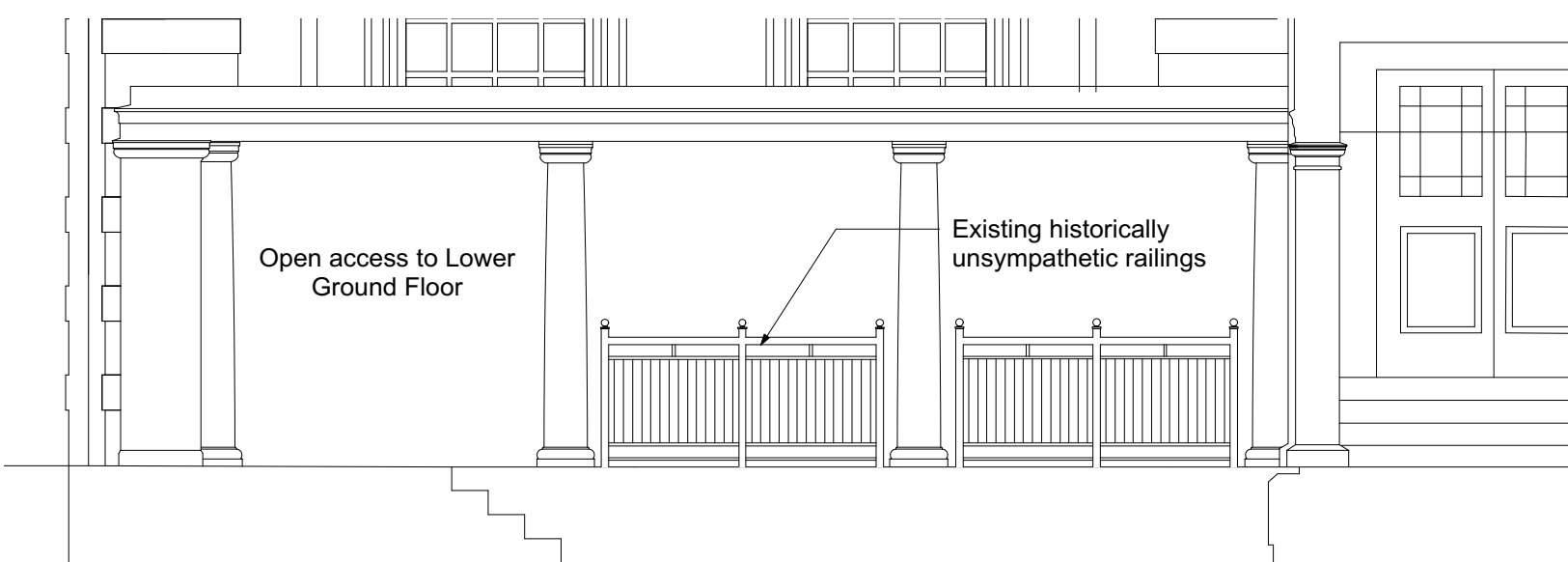

Access to Lower Ground Floor - North Courtyard - Existing
Scale 1:50

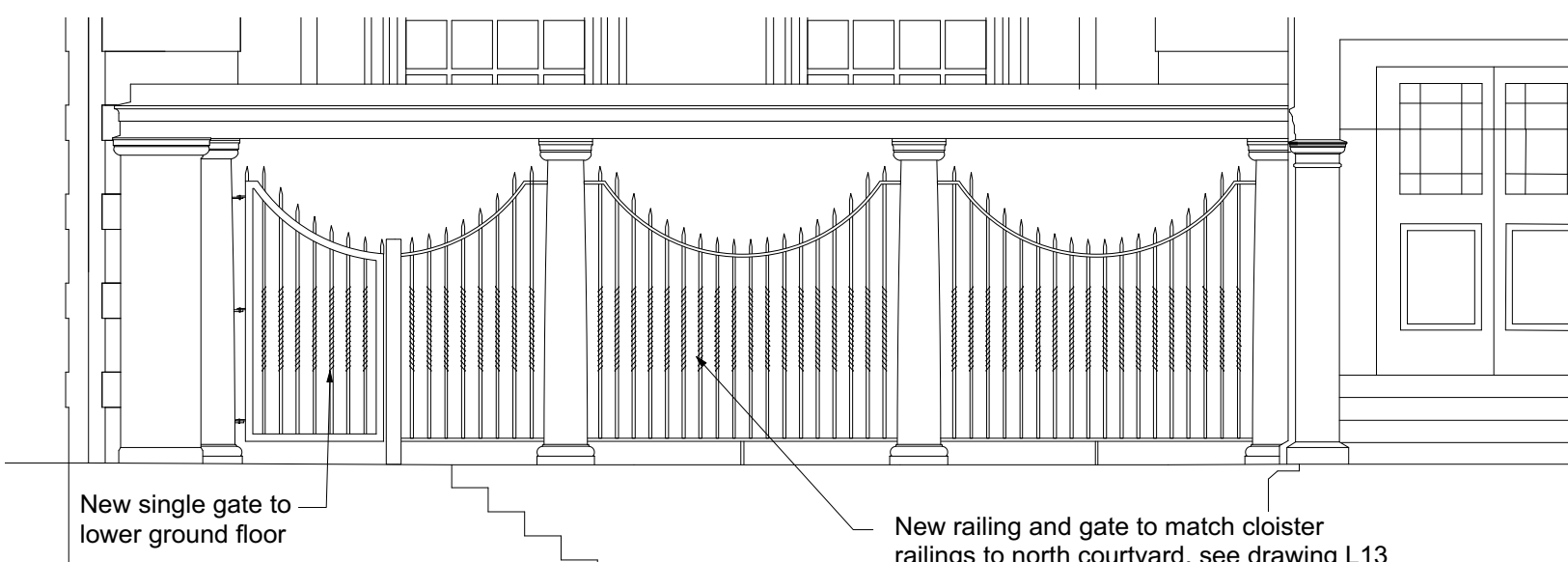

Proposed railings based on historical reference material. Max height of vertical bars to match cloister railings in north courtyard, see drawing L13. 20 x 20 vertical bars with 20 x 60mm top and bottom rails. Vertical bars extend 100mm above top rail and twisted in the centre. Gates have 50 x 60mm gate frame and vertical bars to match railing. Railing and gate to be fixed into brickwork.

Access to Lower Ground Floor - North Courtyard - Proposed
Scale 1:50

Rev.	Status	Date
A	Status revised to 'For listed Building Consent'. Elevations of Gate 12 added. Note regarding painting existing railings added.	16.06.16
B	Status revised to PLANNING	29.09.16

University College School - Senior Branch Frognal
Access and Boundary Improvements
Pedestrian Gates - Gate 7 & Gate 12

Katy Staton Landscape Architecture

34 Warwick Road EN5 5EH • m : 07740702756 • katystaton@btinternet.com

Project Number	Drawing Number	Drawing Status	Revision	Scale	Date
077	L17	PLANNING	B	1:50 @ A4	Jun 16