

**MATERIALS FOR EXTENSION:**

- 1: White painted steel columns and beams
- 2: Translucent glass
- 3: Clear glass
- 5: Grey membrane roof with glass lenses
- 6: Chain
- 7: White PPC aluminium
- 8: Translucent polycarbonate sheets
- 9: Honey coloured anodised aluminium panels and dressings
- 10: Honey coloured anodised aluminium glazing/cladding frames

REVISIONS	Date	Ini
<b>A</b> Glazing; centerline dimensions; update existing school elevation; roof structure	13-8-15	AB/NB
<b>B</b> Roof canopy structure; rain water chain to canopy; beanstalk stair; graphics; notes for PA	24-8-15	AB/NB
<b>C</b> Notes; GF entry door/glazing	27-8-15	AB/NB
<b>D</b> Graphics; SVP 'Pencil' to roof; GF entry door	2-9-15	AB/NB

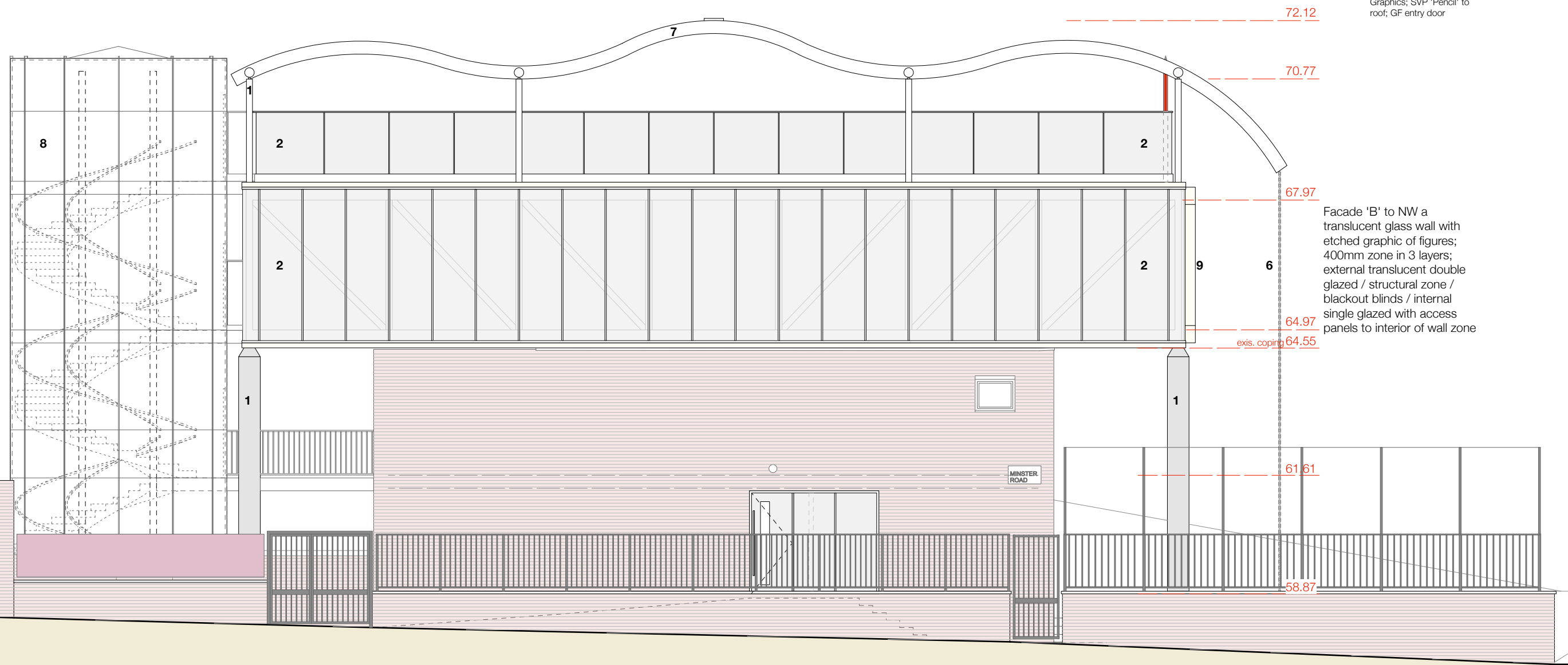

Facade 'B' to NW a translucent glass wall with etched graphic of figures; 400mm zone in 3 layers; external translucent double glazed / structural zone / blackout blinds / internal single glazed with access panels to interior of wall zone

New translucent glass door with vision panel + translucent glazing to ground floor main entry to match pattern of extension

MINSTER ROAD

**Elevation B : Proposed : View from Minster Road**

Scale 1:100



**Job:** Mulberry - Proposed Alterations

**Client:** The Mulberry House School

**Title:** Elevation B : Proposed

Scale: 1:100 @ A3

Drawing No: **MUL-AL(0)17**

Rev: **D**

Drawn by: NB/AB

Date: 2/9/2015

