



SHOOT UP HILL (A5)

MINSTER ROAD

**Andris Berzins + Associates**  
**CHARTERED ARCHITECTS**  
 4 DARTMOUTH PARK ROAD LONDON NW5 1SY  
 Tel: 020 7485 3133 Email: ab@aba-architects.uk  
 and **Doug Clelland** AADipI ARIAS RIBA  
**CHARTERED ARCHITECT**

**THIS DRAWING IS COPYRIGHT:**  
 DIMENSIONS SHOULD NOT BE SCALED FROM THE DRAWINGS FIGURED DIMENSIONS TO BE USED & CHECKED ON SITE PRIOR TO START OF ANY WORK

REVISIONS	Date	Int	Chk'd
G Datum coordinate	03-03-16	NB/AB	
H External stair; heat pump	11-03-16	NB	
J Entry door/glazing; beanstalk; classrm labels	30-06-16	NB	

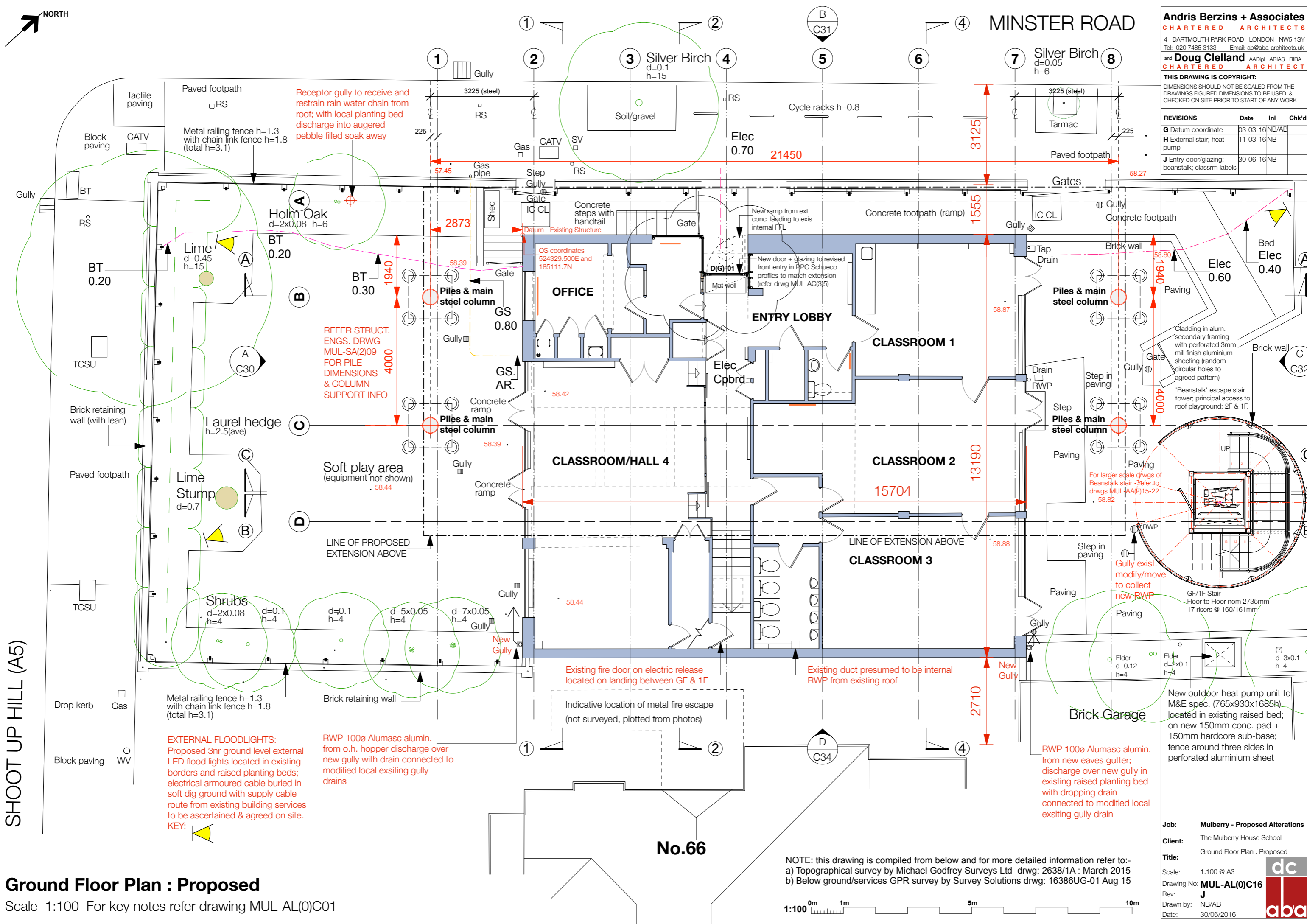

**Ground Floor Plan : Proposed**  
 Scale 1:100 For key notes refer drawing MUL-AL(0)C01

NOTE: this drawing is compiled from below and for more detailed information refer to:-  
 a) Topographical survey by Michael Godfrey Surveys Ltd drwg: 2638/1A : March 2015  
 b) Below ground/services GPR survey by Survey Solutions drwg: 16386UG-01 Aug 15



**Job:** Mulberry - Proposed Alterations  
**Client:** The Mulberry House School  
**Title:** Ground Floor Plan : Proposed  
**Scale:** 1:100 @ A3  
**Drawing No:** MUL-AL(0)C16  
**Rev:** J  
**Drawn by:** NB/AB  
**Date:** 30/06/2016

