

PLANT

FFL - 55,155mm  
ROOF

FFL - 51,705mm  
L8

EFL - 49,470mm

FFL - 48,150mm  
L7

EFL - 46,440mm

FFL - 44,596mm  
L6

EFL - 43,370mm

FFL - 41,044mm  
L5

EFL - 40,180mm

FFL - 37,488mm  
L4

EFL - 36,950mm

FFL - 33,932mm  
L3

EFL - 33,570mm

FFL - 30,376mm  
L2

EFL - 30,180mm

FFL - 26,820mm  
L1

EFL - 26,500mm

FFL - 22,209mm  
GF

EFL - 22,209mm

FFL - 18,650mm  
LG

DATUM - 16,000mm



01 Great Queens Street Elevation  
1.100

NOTES:

- Drawing based upon the formal survey information issue by Greenhatch dated November 2014
- Information to read in conjunction with Structural Engineer and MEP Engineer package information
- All levels indicated as height above Ordinance Survey
- Datum taken from survey. To be confirmed.
- All dimensions subject to a tolerance of +/-5mm.
- All details are indicative and should be reviewed against contractors selected supplier / manufacturer / system. Any variations are to be advised to and approved by the Contract Administrator prior to commencement on site.
- Refer to CDM Risk Schedule 1415-0000-CDM-001
- Refer to Design Risk Schedule 1415-0000-DRS-001



DATE	REVISIONS
27.09.2016	P02 PLANNING REVISION
27.05.2016	P01 PLANNING
29.10.2015	PR02 PRE-APP
22.07.2015	PR01 PRE-APP

DATE	REVISIONS
27.09.2016	P02 PLANNING REVISION
27.05.2016	P01 PLANNING
29.10.2015	PR02 PRE-APP
22.07.2015	PR01 PRE-APP



Do not scale from this drawing  
All dimensions to be confirmed on site  
Information contained within this drawing is the sole copyright of EMRYS Architects Ltd and is not to be reproduced without permission  
EMRYS Architects are to be notified immediately of any discrepancies

**EMRYS**  
CAP House | 9-12 Long Lane | London | EC1A 9HA  
mail@emrysarchitects.com  
www.emrysarchitects.com T : 020 7726 5060

JOB NO.	1415	CLIENT	GMS
TITLE	KINGSWAY HOUSE LONDON, WC2B 6QX		
DISG	PROPOSED ELEVATIONS GREAT QUEENS STREET		
DRAWN	GWJ	DATE	22.07.2015
		SCALE	B/A1 1/100
CHECKED	GE	STATUS	PLANNING
		REV	P02
DWG NO.	1415-0400-AP-001		

FFL - 57.455mm  
PLANT

FFL - 55.155mm  
ROOF

FFL - 51.705mm  
L8

EFL - 49.470mm

FFL - 48.150mm  
L7

EFL - 46.440mm

FFL - 44.596mm  
L6

EFL - 43.370mm

FFL - 41.044mm  
L5

EFL - 40.180mm

FFL - 37.468mm  
L4

EFL - 36.950mm

FFL - 33.932mm  
L3

EFL - 33.570mm

FFL - 30.376mm  
L2

EFL - 30.180mm

FFL - 26.820mm  
L1

EFL - 26.500mm

FFL - 22.209mm  
GF

EFL - 22.209mm

FFL - 18.650mm  
LG

DATUM - 16.000mm



01 Kingsway Elevation  
1.100

NOTES:

- Drawing based upon the formal survey information issue by Greenhatch dated November 2014
- Information to read in conjunction with Structural Engineer and MEP Engineer package information
- All levels indicated as height above Ordinance Survey
- Datum taken from survey. To be confirmed.
- All dimensions subject to a tolerance of +/-5mm.
- All details are indicative and should be reviewed against contractors selected supplier / manufacturer / system. Any variations are to be advised to and approved by the Contract Administrator prior to commencement on site.
- Refer to CDM Risk Schedule 1415-0000-CDM-001
- Refer to Design Risk Schedule 1415-0000-DRS-001



DATE	REVISIONS
27.09.2016	P02 PLANNING REVISION
27.05.2016	P01 PLANNING
29.10.2015	PR02 PRE-APP
22.07.2015	PR01 PRE-APP

DATE	REVISIONS
27.09.2016	P02 PLANNING REVISION
27.05.2016	P01 PLANNING
29.10.2015	PR02 PRE-APP
22.07.2015	PR01 PRE-APP

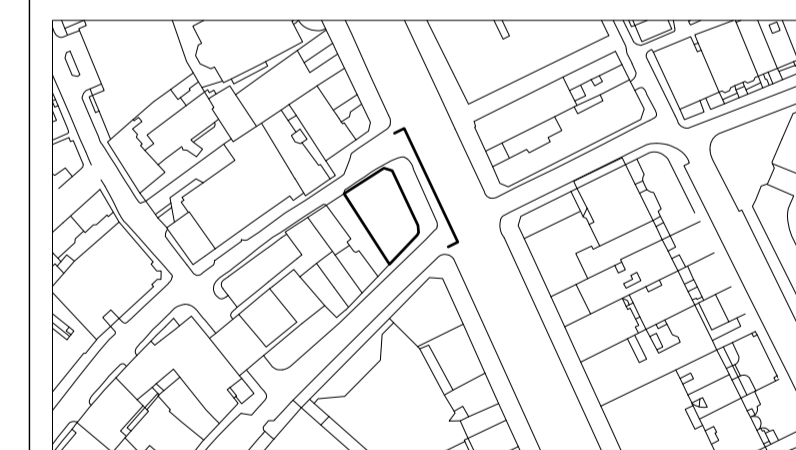

Do not scale from this drawing  
All dimensions to be confirmed on site  
Information contained within this drawing is the sole copyright of EMRYS Architects Ltd and is not to be reproduced without permission  
EMRYS Architects are to be notified immediately of any discrepancies

**EMRYS**  
CAP House | 9-12 Long Lane | London | EC1A 9HA  
mail@emrysarchitects.com  
www.emrysarchitects.com T : 020 7726 5060

JOB NO.	1415	CLIENT	GMS
TITLE	KINGSWAY HOUSE LONDON, WC2B 6QX		
DWG	PROPOSED ELEVATIONS KINGSWAY		
DRAWN	GWJ	DATE	22.07.2015
CHECKED	GE	STATUS	PLANNING
		REV	P02
DWG NO.	1415-0400-AP-002		

FFL - 57.455mm  
**PLANT**

FFL - 55.155mm  
**ROOF**

FFL - 51.705mm  
**L8**

EFL - 49.470mm

FFL - 48.150mm  
**L7**

EFL - 46.440mm

FFL - 44.596mm  
**L6**

EFL - 43.370mm

FFL - 41.044mm  
**L5**

EFL - 40.180mm

FFL - 37.488mm  
**L4**

EFL - 36.950mm

FFL - 33.932mm  
**L3**

EFL - 33.570mm

FFL - 30.376mm  
**L2**

EFL - 30.180mm

FFL - 26.820mm  
**L1**

EFL - 26.500mm

FFL - 22.209mm  
**GF**

EFL - 22.209mm

FFL - 18.650mm  
**LG**

DATUM - 16.000mm



01 Parker Street Elevation  
1.100

- NOTES:
- Drawing based upon the formal survey information issue by Greenhatch dated November 2014
  - Information to read in conjunction with Structural Engineer and MEP Engineer package information
  - All levels indicated as height above Ordinance Survey
  - Datum taken from survey. To be confirmed.
  - All dimensions subject to a tolerance of +/-5mm.
  - All details are indicative and should be reviewed against contractors selected supplier / manufacturer / system. Any variations are to be advised to and approved by the Contract Administrator prior to commencement on site.
  - Refer to CDM Risk Schedule 1415-0000-CDM-001
  - Refer to Design Risk Schedule 1415-0000-DRS-001

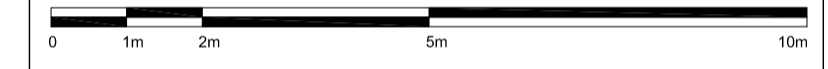

DATE	REVISIONS
27.09.2016	P02 PLANNING REVISION
27.05.2016	P01 PLANNING
29.10.2015	PR02 PRE-APP
22.07.2015	PR01 PRE-APP



Do not scale from this drawing  
All dimensions to be confirmed on site  
Information contained within this drawing is the sole copyright of EMRYS Architects Ltd and is not to be reproduced without permission  
EMRYS Architects are to be notified immediately of any discrepancies

**EMRYS**  
CAP House | 9-12 Long Lane | London | EC1A 9HA  
mail@emrysarchitects.com  
www.emrysarchitects.com T : 020 7726 5060

JOB NO.	1415	CLIENT	GMS
TITLE	KINGSWAY HOUSE LONDON, WC2B 6QX		
DWG	PROPOSED ELEVATIONS PARKER STREET		
DRAWN	GWJ	DATE	22.07.2015
		SCALE	B/A1 1/100
CHECKED	GE	STATUS	PLANNING
		REV	P02
DWG NO.	<b>1415-0400-AP-003</b>		

FFL - 57.452mm  
PLANT

FFL - 55.155mm  
ROOF

FFL - 51.705mm  
L8

EFL - 49.470mm

FFL - 48.150mm  
L7

EFL - 46.440mm

FFL - 44.596mm  
L6

EFL - 43.370mm

FFL - 41.044mm  
L5

EFL - 40.180mm

FFL - 37.488mm  
L4

EFL - 36.950mm

FFL - 33.932mm  
L3

EFL - 33.570mm

FFL - 30.376mm  
L2

EFL - 30.180mm

FFL - 26.820mm  
L1

EFL - 26.500mm

FFL - 22.209mm  
GF

EFL - 22.209mm

FFL - 18.650mm  
LG

DATUM - 16.000mm

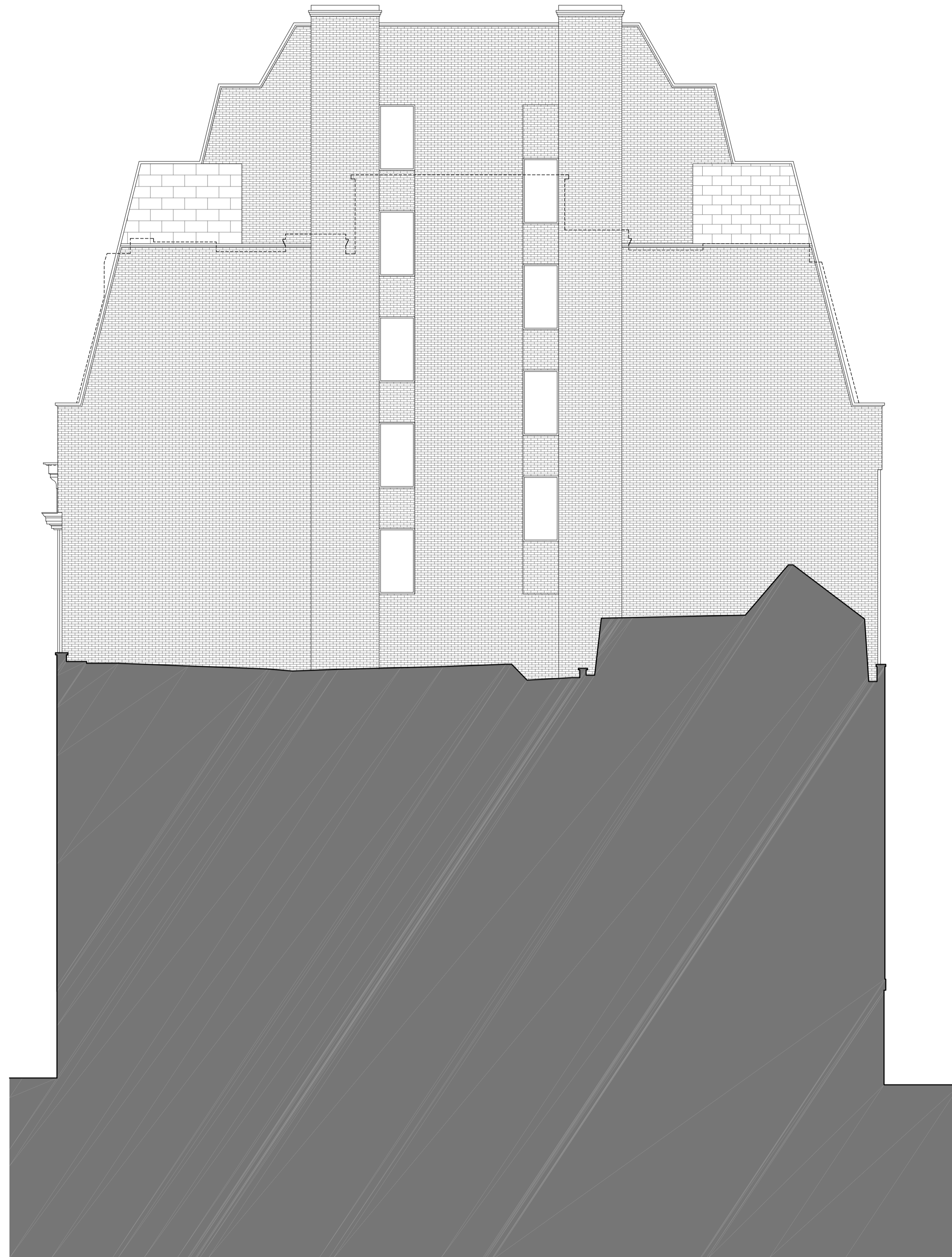

01 Rear of Building Elevation  
1.100

- NOTES:
- Drawing based upon the formal survey information issue by Greenhatch dated November 2014
  - Information to read in conjunction with Structural Engineer and MEP Engineer package information
  - All levels indicated as height above Ordinance Survey
  - Datum taken from survey. To be confirmed.
  - All dimensions subject to a tolerance of +/-5mm.
  - All details are indicative and should be reviewed against contractors selected supplier / manufacturer / system. Any variations are to be advised to and approved by the Contract Administrator prior to commencement on site.
  - Refer to CDM Risk Schedule 1415-0000-CDM-001
  - Refer to Design Risk Schedule 1415-0000-DRS-001

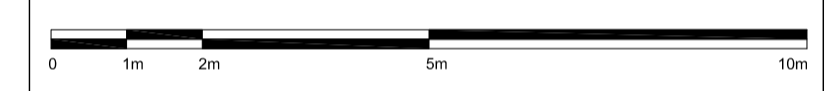

DATE	REVISIONS
27.09.2016	P02 PLANNING REVISION
27.05.2016	P01 PLANNING
29.10.2015	PR02 PRE-APP
22.07.2015	PR01 PRE-APP



Do not scale from this drawing  
All dimensions to be confirmed on site  
Information contained within this drawing is the sole copyright of EMRYS Architects Ltd and is not to be reproduced without permission  
EMRYS Architects are to be notified immediately of any discrepancies



JOB NO.	1415	CLIENT	GMS
TITLE	KINGSWAY HOUSE LONDON, WC2B 6QX		
DWG	PROPOSED ELEVATIONS REAR OF BUILDING		
DRAWN	GWJ	DATE	22.07.2015
		SCALE	B/A1 1/100
CHECKED	GE	STATUS	PLANNING
		REV	P02
DWG NO.	1415-0400-AP-004		



75-79 Kingsway      81-87 Kingsway      91-95 Kingsway      Great Queen Street      Kingsway House (99-107 Kingsway)      Parker Street      111-117 Kingsway      119-123 Kingsway



01 Kingsway Street Elevation  
1:200

NOTES:

- Drawing based upon the formal survey information issue by Greenhatch dated November 2014
- Information to read in conjunction with Structural Engineer and MEP Engineer package information
- All levels indicated as height above Ordinance Survey
- Datum taken from survey. To be confirmed.
- All dimensions subject to a tolerance of +/-5mm.
- All details are indicative and should be reviewed against contractors selected supplier / manufacturer / system. Any variations are to be advised to and approved by the Contract Administrator prior to commencement on site.
- Refer to CDM Risk Schedule 1415-0000-CDM-001
- Refer to Design Risk Schedule 1415-0000-DRS-001

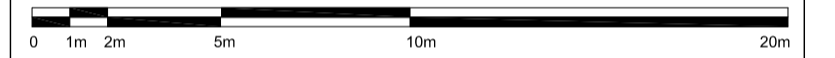

DATE	REVISIONS
27.09.2016	P02 PLANNING REVISION
27.05.2016	P01 PLANNING
29.07.2015	PR02 PRE-APP
22.07.2015	PR01 PRE-APP

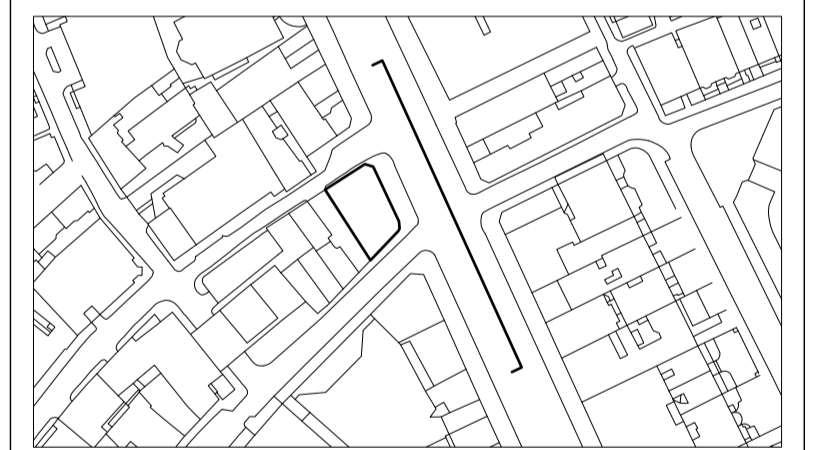

Do not scale from this drawing  
All dimensions to be confirmed on site  
Information contained within this drawing is the sole copyright of EMRYS Architects Ltd and is not to be reproduced without permission  
EMRYS Architects are to be notified immediately of any discrepancies

**EMRYS**  
CAP House | 9-12 Long Lane | London | EC1A 9HA  
mail@emrysarchitects.com      T : 020 7726 5060

JOB NO.	1415	CLIENT	GMS
TITLE	KINGSWAY HOUSE LONDON, WC2B 6QX		
DWG	PROPOSED STREET ELEVATIONS KINGSWAY		
DRAWN	WB	DATE	22.07.2015
		SCALE	B/A1 1/200
CHECKED	GE	STATUS	PLANNING
		REV	P02
DWG NO.	<b>1415-0400-AP-006</b>		

- NOTES:
- Drawing based upon the formal survey information issue by Greenhatch dated November 2014
  - Information to read in conjunction with Structural Engineer and MEP Engineer package information
  - All levels indicated as height above Ordinance Survey
  - Datum taken from survey. To be confirmed.
  - All dimensions subject to a tolerance of +/-5mm.
  - All details are indicative and should be reviewed against contractors selected supplier / manufacturer / system. Any variations are to be advised to and approved by the Contract Administrator prior to commencement on site.
  - Refer to CDM Risk Schedule 1415-0000-CDM-001
  - Refer to Design Risk Schedule 1415-0000-DRS-001

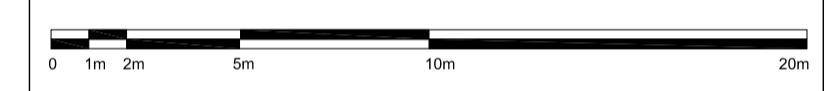

DATE	REVISIONS
27.09.2016	P02 PLANNING REVISION
27.05.2016	P01 PLANNING
29.07.2015	PR02 PRE-APP
22.07.2015	PR01 PRE-APP



Do not scale from this drawing  
All dimensions to be confirmed on site  
Information contained within this drawing is the sole copyright of EMRYS Architects Ltd and is not to be reproduced without permission  
EMRYS Architects are to be notified immediately of any discrepancies

**EMRYS**  
 CAP House | 9-12 Long Lane | London | EC1A 9HA  
 mail@emrysarchitects.com T : 020 7726 5060

JOB NO.	1415	CLIENT	GMS
TITLE	KINGSWAY HOUSE LONDON, WC2B 6QX		
DISG	PROPOSED STREET ELEVATIONS PARKER STREET		
DRAWN	WB	DATE	22.07.2015
		SCALE	B/A1 1/200
CHECKED	GE	STATUS	PLANNING
		REV	P02
DWG NO.	<b>1415-0400-AP-007</b>		

01 Parker Street Elevation  
1.200