

- NOTES:
- Drawing based upon the formal survey information issue by Greenhatch dated November 2014
 - Information to read in conjunction with Structural Engineer and MEP Engineer package information
 - All levels indicated as height above Ordinance Survey
 - Datum taken from survey. To be confirmed.
 - All dimensions subject to a tolerance of +/-5mm.
 - All details are indicative and should be reviewed against contractors selected supplier / manufacturer / system. Any variations are to be advised to and approved by the Contract Administrator prior to commencement on site.
 - Refer to CDM Risk Schedule 1415-0000-CDM-001
 - Refer to Design Risk Schedule 1415-0000-DRS-001

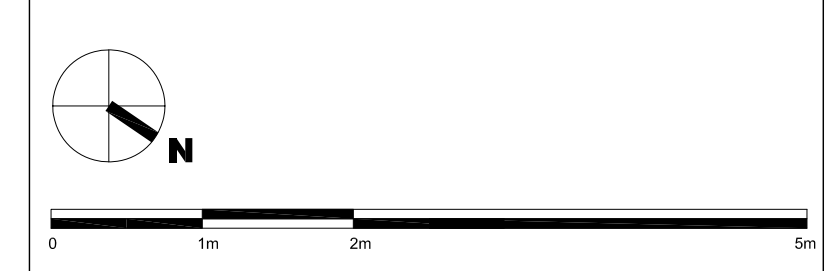

DATE	REVISIONS
27.09.2016	P02 PLANNING REVISION
27.05.2016	P01 PLANNING
22.07.2015	PR01 PRE-APP

Do not scale from this drawing
All dimensions to be confirmed on site
Information contained within this drawing is the sole copyright of EMRYS Architects Ltd and is not to be reproduced without permission
EMRYS Architects are to be notified immediately of any discrepancies

EMRYS
 CAP House | 9-12 Long Lane | London | EC1A 9HA
 mail@emrysarchitects.com
 www.emrysarchitects.com T : 020 7726 5060

JOB NO.	1415	CLIENT	GMS ESTATES LTD
TITLE	KINGSWAY HOUSE LONDON, WC2B 6QX		
DISG	PROPOSED PLANS GROUND FLOOR		
DRAWN	GWJ	DATE	22.07.2015
		SCALE	B/A1 1/50
CHECKED	GE	STATUS	PLANNING
		REV	P02
DWG NO.	1415-0200-AP-002		

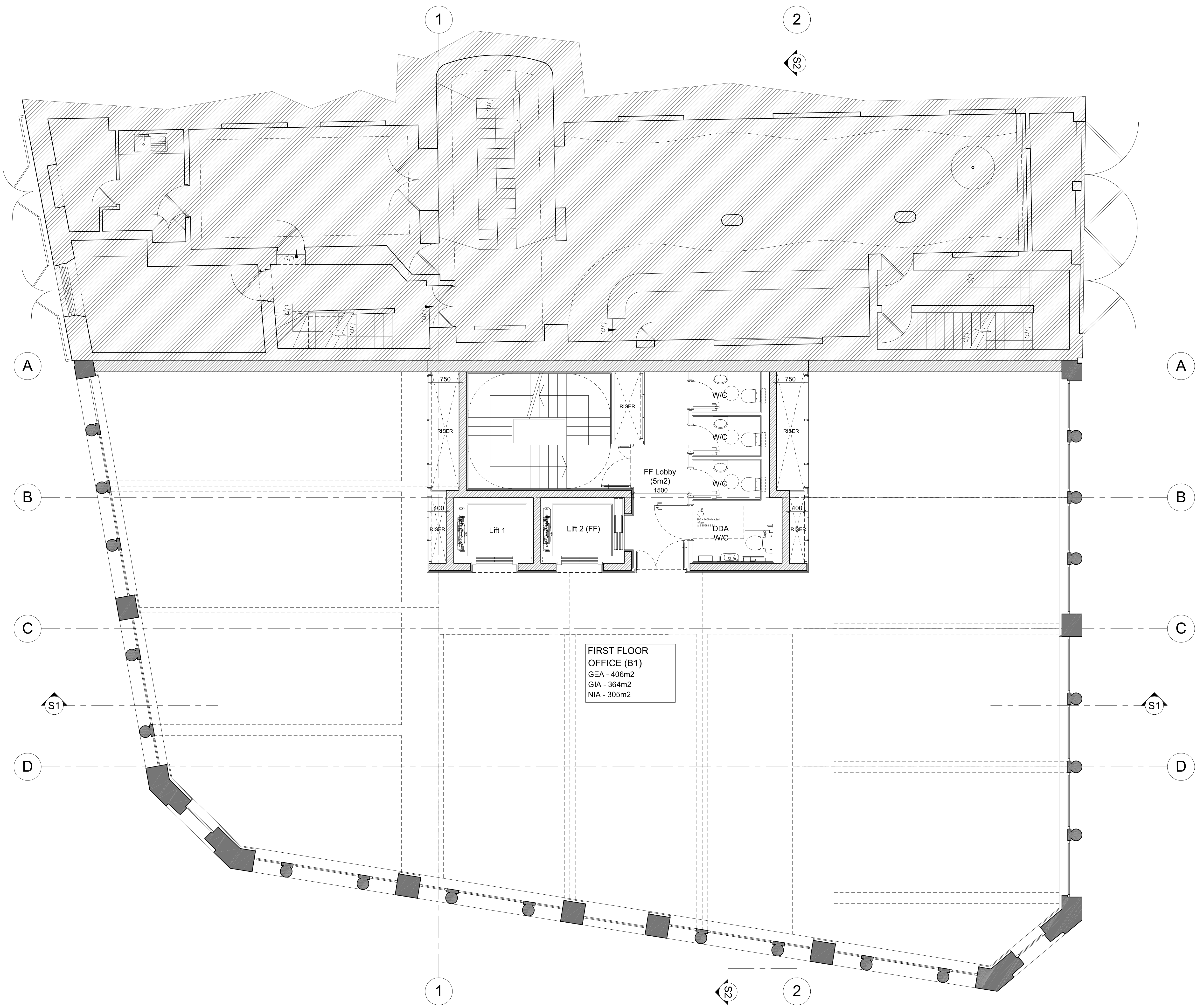

FIRST FLOOR
OFFICE (B1)
GEA - 406m²
GIA - 364m²
NIA - 305m²

- NOTES:
- Drawing based upon the formal survey information issue by Greenhatch dated November 2014
 - Information to read in conjunction with Structural Engineer and MEP Engineer package information
 - All levels indicated as height above Ordinance Survey
 - Datum taken from survey. To be confirmed.
 - All dimensions subject to a tolerance of +/-5mm.
 - All details are indicative and should be reviewed against contractors selected supplier / manufacturer / system. Any variations are to be advised to and approved by the Contract Administrator prior to commencement on site.
 - Refer to CDM Risk Schedule 1415-0000-CDM-001
 - Refer to Design Risk Schedule 1415-0000-DRS-001

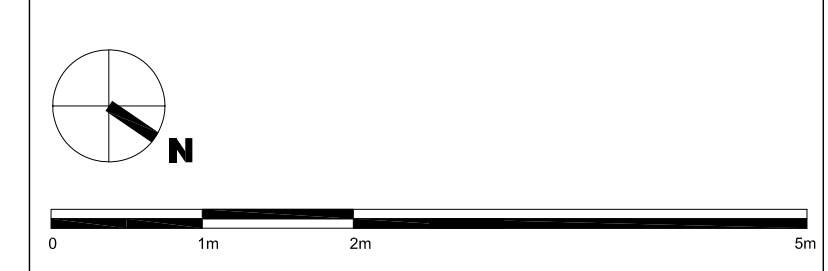

DATE	REVISIONS
27.09.2016	P02 PLANNING REVISION
27.05.2016	P01 PLANNING
22.07.2015	PR01 PRE-APP

Do not scale from this drawing
All dimensions to be confirmed on site
Information contained within this drawing is the sole copyright of EMRYS Architects Ltd and is not to be reproduced without permission
EMRYS Architects are to be notified immediately of any discrepancies

EMRYS
CAP House | 9-12 Long Lane | London | EC1A 9HA
mail@emrysarchitects.com
www.emrysarchitects.com T : 020 7726 5060

JOB NO.	1415	CLIENT	GMS ESTATES LTD
TITLE	KINGSWAY HOUSE LONDON, WC2B 6QX		
DWG	PROPOSED PLANS FIRST FLOOR		
DRAWN	GWJ	DATE	22.07.2015
		SCALE	B/A1 1/50
CHECKED	GE	STATUS	PLANNING
		REV	P02
DWG NO.	1415-0200-AP-003		

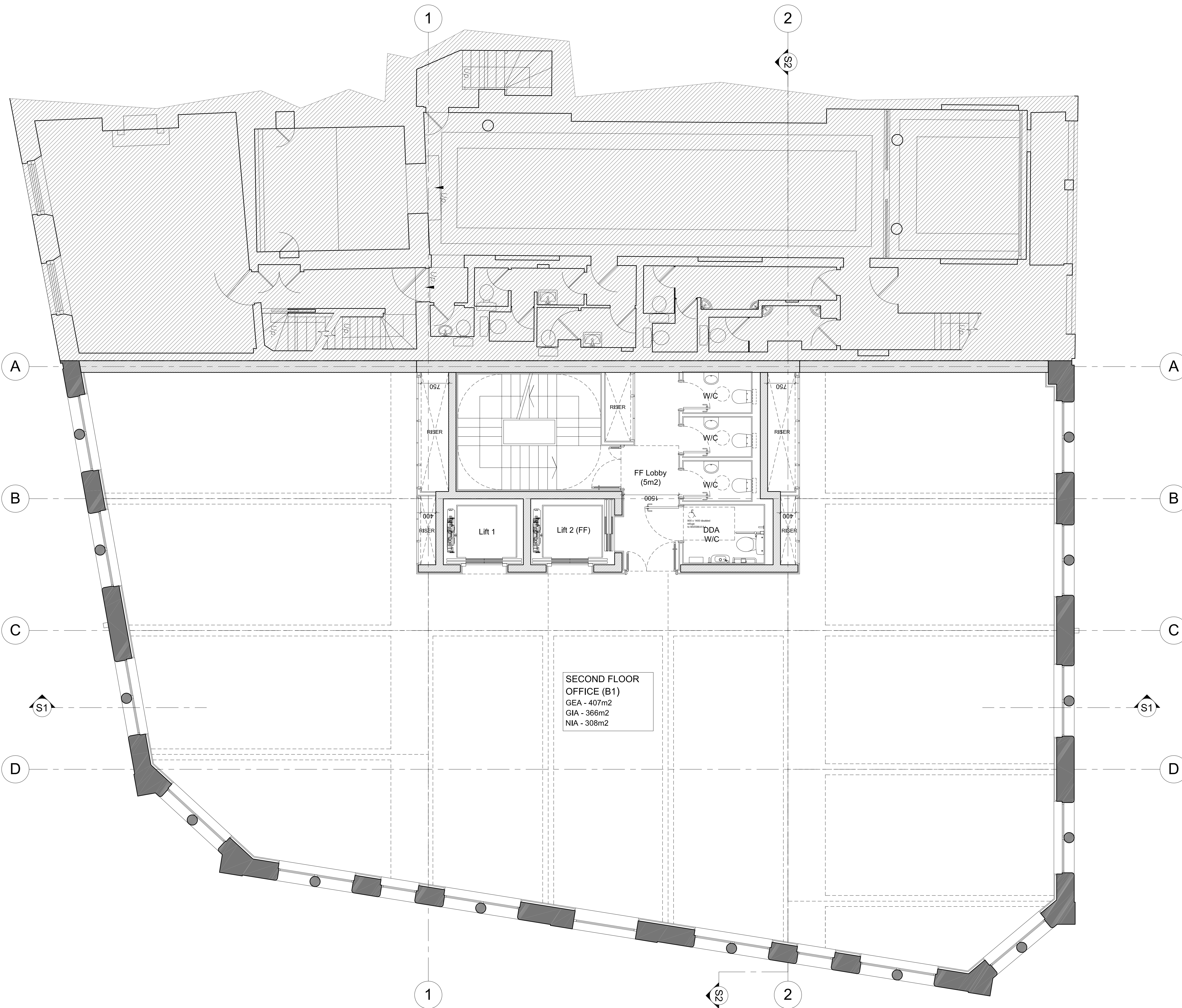

SECOND FLOOR
 OFFICE (B1)
 GEA - 407m2
 GIA - 366m2
 NIA - 308m2

- NOTES:
- Drawing based upon the formal survey information issue by Greenhatch dated November 2014
 - Information to read in conjunction with Structural Engineer and MEP Engineer package information
 - All levels indicated as height above Ordinance Survey
 - Datum taken from survey. To be confirmed.
 - All dimensions subject to a tolerance of +/-5mm.
 - All details are indicative and should be reviewed against contractors selected supplier / manufacturer / system. Any variations are to be advised to and approved by the Contract Administrator prior to commencement on site.
 - Refer to CDM Risk Schedule 1415-0000-CDM-001
 - Refer to Design Risk Schedule 1415-0000-DRS-001

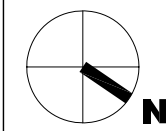

DATE	REVISIONS
27.09.2016	P02 PLANNING REVISION
27.05.2016	P01 PLANNING
22.07.2015	PR01 PRE-APP

Do not scale from this drawing
 All dimensions to be confirmed on site
 Information contained within this drawing is the sole copyright of EMRYS Architects Ltd and is not to be reproduced without permission
 EMRYS Architects are to be notified immediately of any discrepancies

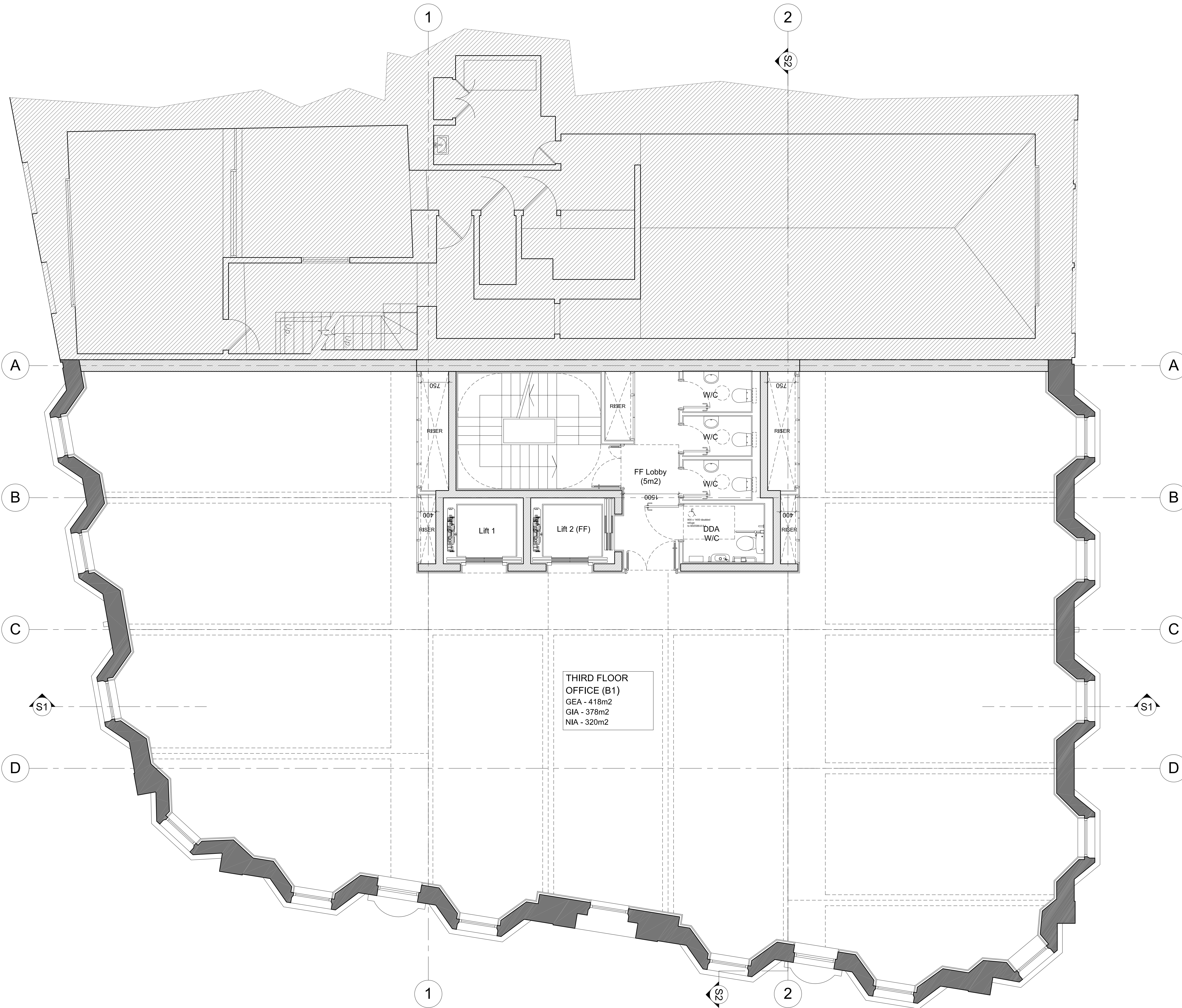

 CAP House | 9-12 Long Lane | London | EC1A 9HA
 mail@emrysarchitects.com
 www.emrysarchitects.com T : 020 7726 5060

JOB NO.	1415	CLIENT	GMS ESTATES LTD
TITLE	KINGSWAY HOUSE LONDON, WC2B 6QX		
DWG	PROPOSED PLANS SECOND FLOOR		
DRAWN	GWJ	DATE	22.07.2015
		SCALE	B/A1 1/50
CHECKED	GE	STATUS	PLANNING
		REV	P02
DWG NO.	1415-0200-AP-004		

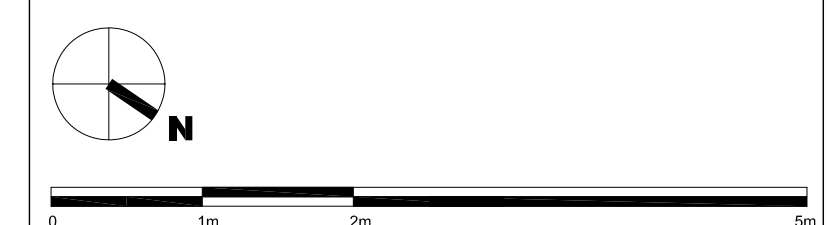

THIRD FLOOR
OFFICE (B1)
GEA - 418m²
GIA - 378m²
NIA - 320m²

- NOTES:
- Drawing based upon the formal survey information issue by Greenhatch dated November 2014
 - Information to read in conjunction with Structural Engineer and MEP Engineer package information
 - All levels indicated as height above Ordinance Survey
 - Datum taken from survey. To be confirmed.
 - All dimensions subject to a tolerance of +/-5mm.
 - All details are indicative and should be reviewed against contractors selected supplier / manufacturer / system. Any variations are to be advised to and approved by the Contract Administrator prior to commencement on site.
 - Refer to CDM Risk Schedule 1415-0000-CDM-001
 - Refer to Design Risk Schedule 1415-0000-DRS-001



DATE	REVISIONS
27.09.2016	P02 PLANNING REVISION
27.05.2016	P01 PLANNING
22.07.2015	PR01 PRE-APP

DATE	REVISIONS
27.09.2016	P02 PLANNING REVISION
27.05.2016	P01 PLANNING
22.07.2015	PR01 PRE-APP

Do not scale from this drawing
All dimensions to be confirmed on site
Information contained within this drawing is the sole copyright of EMRYS Architects Ltd and is not to be reproduced without permission
EMRYS Architects are to be notified immediately of any discrepancies

EMRYS
CAP House | 9-12 Long Lane | London | EC1A 9HA
mail@emrysarchitects.com
www.emrysarchitects.com T : 020 7726 5060

JOB NO.	1415	CLIENT	GMS ESTATES LTD	
TITLE	KINGSWAY HOUSE LONDON, WC2B 6QX			
DWG	PROPOSED PLANS THIRD FLOOR			
DRAWN	GWJ	DATE	22.07.2015	
CHECKED	GE	STATUS	PLANNING	
DWG NO.	1415-0200-AP-005		SCALE (B/A)	1/50
		REV	P02	

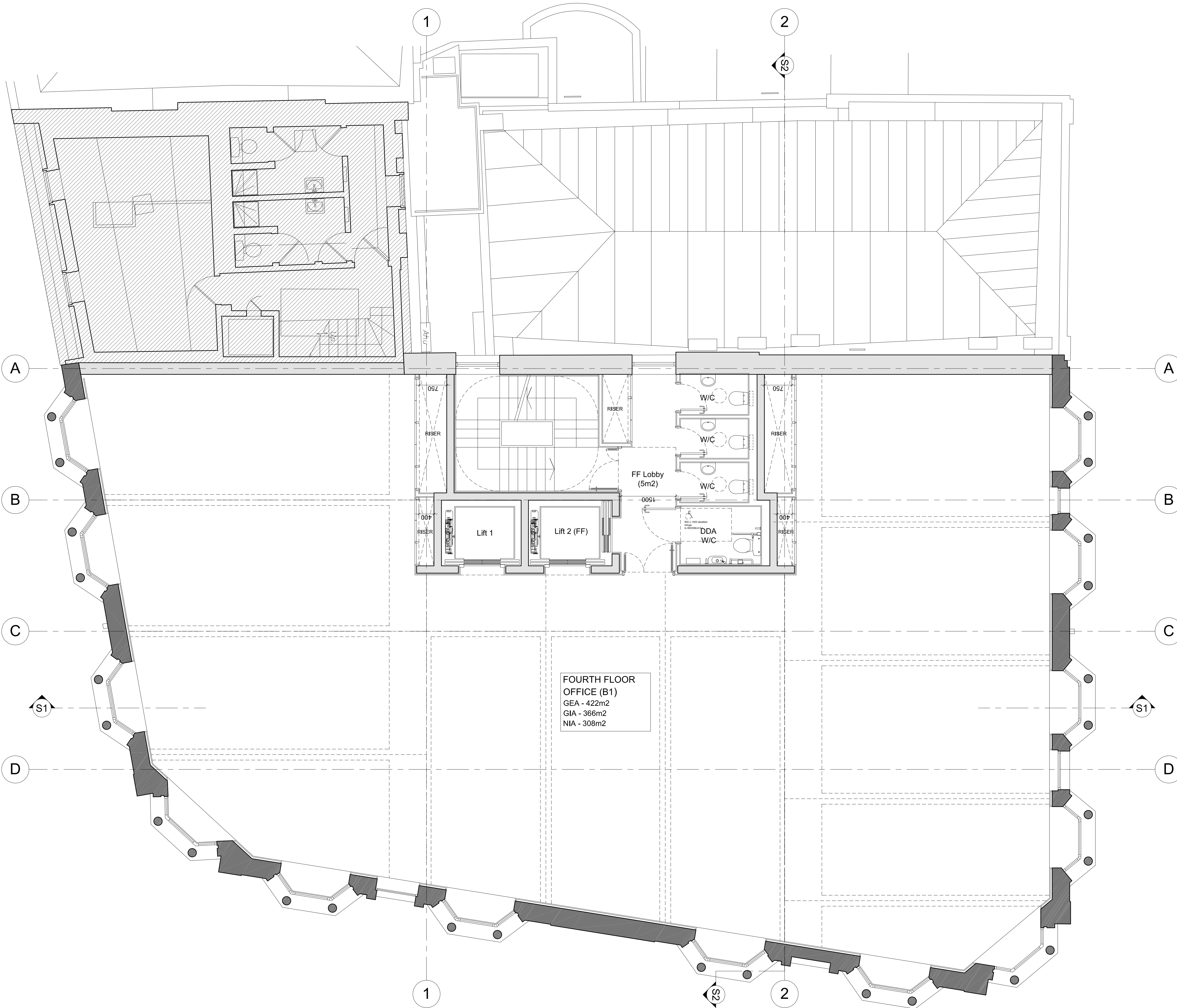

**FOURTH FLOOR
 OFFICE (B1)**
 GEA - 422m2
 GIA - 366m2
 NIA - 308m2

- NOTES:
- Drawing based upon the formal survey information issue by Greenhatch dated November 2014
 - Information to read in conjunction with Structural Engineer and MEP Engineer package information
 - All levels indicated as height above Ordinance Survey
 - Datum taken from survey. To be confirmed.
 - All dimensions subject to a tolerance of +/-5mm.
 - All details are indicative and should be reviewed against contractors selected supplier / manufacturer / system. Any variations are to be advised to and approved by the Contract Administrator prior to commencement on site.
 - Refer to CDM Risk Schedule 1415-0000-CDM-001
 - Refer to Design Risk Schedule 1415-0000-DRS-001

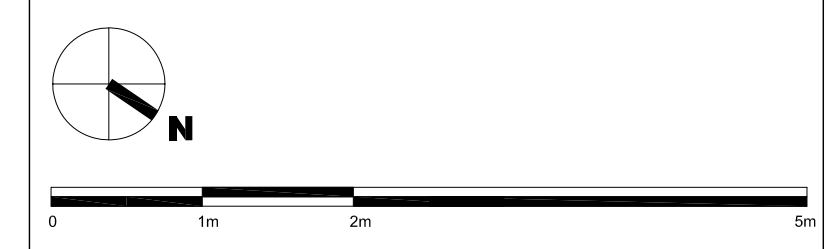

DATE	REVISIONS
27.09.2016	P02 PLANNING REVISION
27.05.2016	P01 PLANNING
22.07.2015	PR01 PRE-APP

Do not scale from this drawing
 All dimensions to be confirmed on site
 Information contained within this drawing is the sole copyright of EMRYS Architects Ltd and is not to be reproduced without permission
 EMRYS Architects are to be notified immediately of any discrepancies

EMRYS
 CAP House | 9-12 Long Lane | London | EC1A 9HA
 mail@emrysarchitects.com
 www.emrysarchitects.com T : 020 7726 5060

JOB NO.	1415	CLIENT	GMS ESTATES LTD
TITLE	KINGSWAY HOUSE LONDON, WC2B 6QX		
DWG	PROPOSED PLANS FOURTH FLOOR		
DRAWN	GWJ	DATE	22.07.2015
		SCALE	B1/A1 1/50
CHECKED	GE	STATUS	PLANNING
		REV	P02
DWG NO.	1415-0200-AP-006		

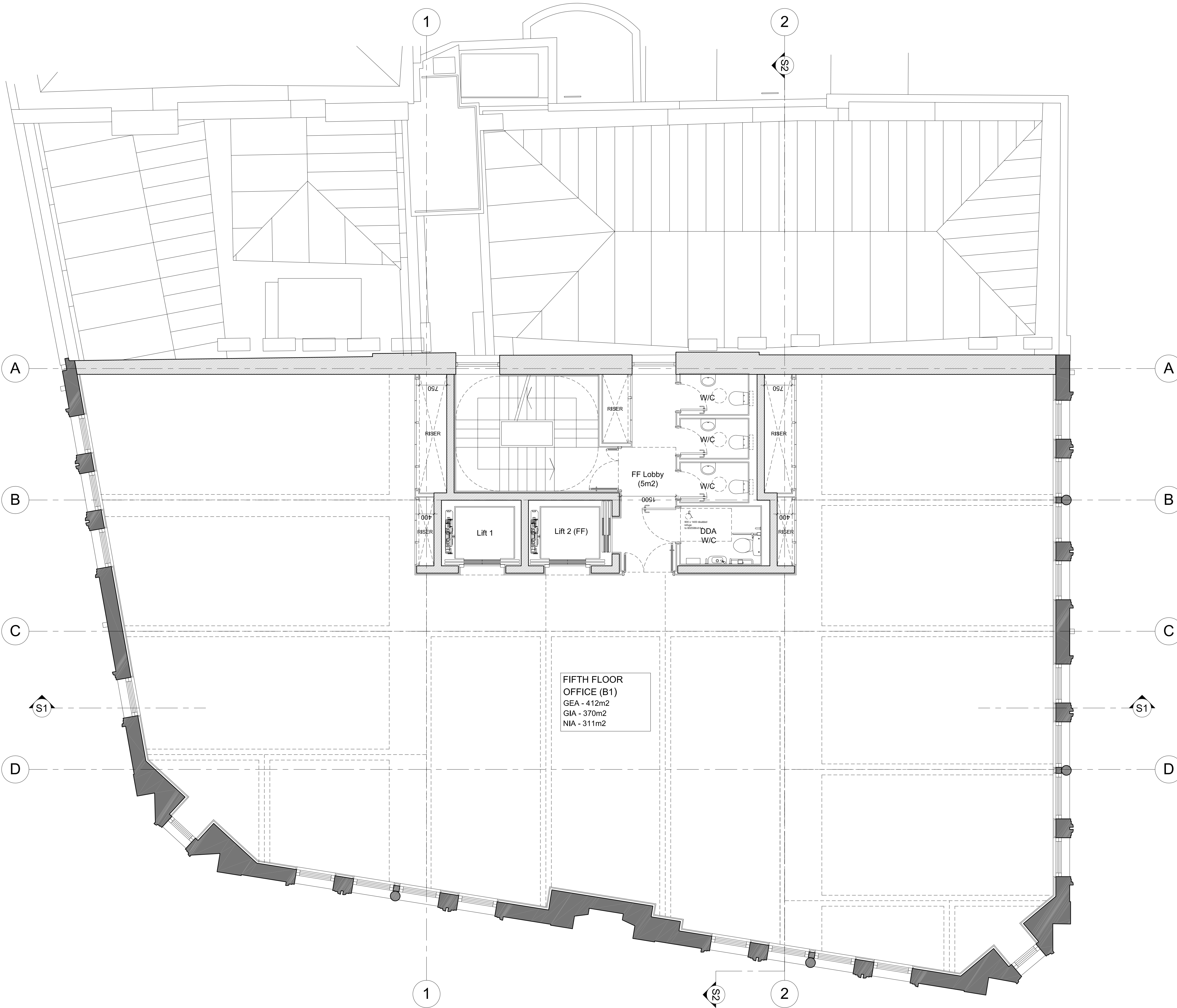

**FIFTH FLOOR
OFFICE (B1)**
GEA - 412m2
GIA - 370m2
NIA - 311m2

- NOTES:
- Drawing based upon the formal survey information issue by Greenhatch dated November 2014
 - Information to read in conjunction with Structural Engineer and MEP Engineer package information
 - All levels indicated as height above Ordinance Survey
 - Datum taken from survey. To be confirmed.
 - All dimensions subject to a tolerance of +/-5mm.
 - All details are indicative and should be reviewed against contractors selected supplier / manufacturer / system. Any variations are to be advised to and approved by the Contract Administrator prior to commencement on site.
 - Refer to CDM Risk Schedule 1415-0000-CDM-001
 - Refer to Design Risk Schedule 1415-0000-DRS-001

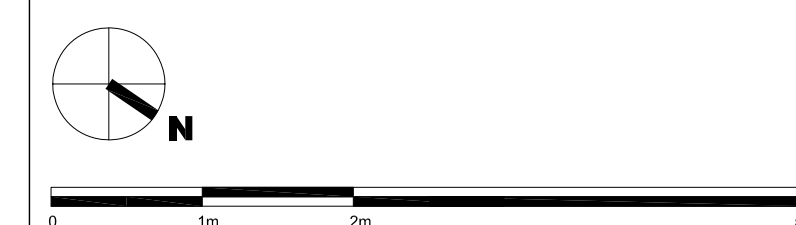

DATE	REVISIONS
27.09.2016	P02 PLANNING REVISION
27.05.2016	P01 PLANNING
22.07.2015	PR01 PRE-APP

DATE	REVISIONS
27.09.2016	P02 PLANNING REVISION
27.05.2016	P01 PLANNING
22.07.2015	PR01 PRE-APP

Do not scale from this drawing
All dimensions to be confirmed on site
Information contained within this drawing is the sole copyright of EMRYS Architects Ltd and is not to be reproduced without permission
EMRYS Architects are to be notified immediately of any discrepancies

EMRYS
CAP House | 9-12 Long Lane | London | EC1A 9HA
mail@emrysarchitects.com
www.emrysarchitects.com T : 020 7726 5060

JOB NO.	1415	CLIENT	GMS ESTATES LTD
TITLE	KINGSWAY HOUSE LONDON, WC2B 6QX		
DISG	PROPOSED PLANS FIFTH FLOOR		
DRAWN	GWJ	DATE	22.07.2015
		SCALE	B/A1 1/50
CHECKED	GE	STATUS	PLANNING
		REV	P02
DWG NO.	1415-0200-AP-007		

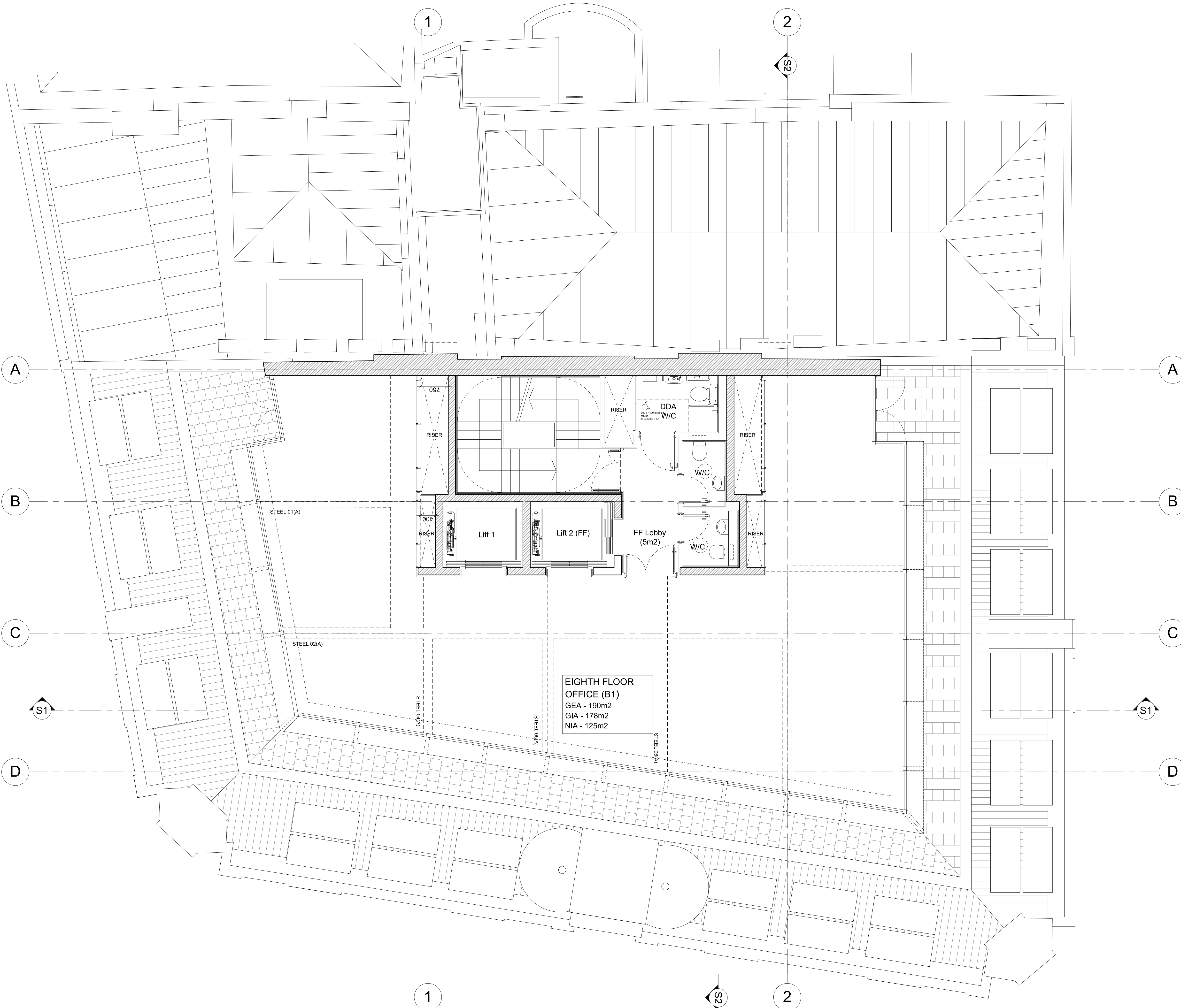

- NOTES:
- Drawing based upon the formal survey information issue by Greenhatch dated November 2014
 - Information to read in conjunction with Structural Engineer and MEP Engineer package information
 - All levels indicated as height above Ordinance Survey
 - Datum taken from survey. To be confirmed.
 - All dimensions subject to a tolerance of +/-5mm.
 - All details are indicative and should be reviewed against contractors selected supplier / manufacturer / system. Any variations are to be advised to and approved by the Contract Administrator prior to commencement on site.
 - Refer to CDM Risk Schedule 1415-0000-CDM-001
 - Refer to Design Risk Schedule 1415-0000-DRS-001

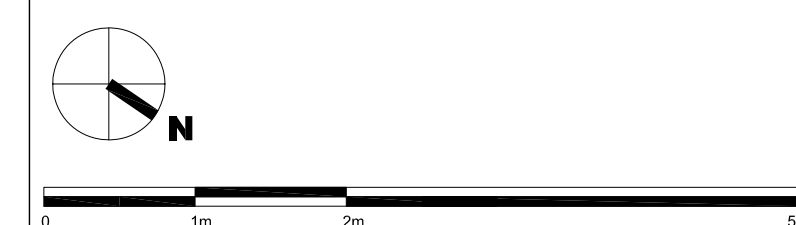

DATE	REVISIONS
27.09.2016	P02 PLANNING REVISION
27.05.2016	P01 PLANNING
22.07.2015	PR01 PRE-APP

**EIGHTH FLOOR
OFFICE (B1)**
GEA - 190m2
GIA - 178m2
NIA - 125m2

DATE	REVISIONS
27.09.2016	P02 PLANNING REVISION
27.05.2016	P01 PLANNING
22.07.2015	PR01 PRE-APP

Do not scale from this drawing
All dimensions to be confirmed on site
Information contained within this drawing is the sole copyright of EMRYS Architects Ltd and is not to be reproduced without permission
EMRYS Architects are to be notified immediately of any discrepancies

EMRYS
CAP House | 9-12 Long Lane | London | EC1A 9HA
mail@emrysarchitects.com
www.emrysarchitects.com T : 020 7726 5060

JOB NO.	1415	CLIENT	GMS ESTATES LTD
TITLE	KINGSWAY HOUSE LONDON, WC2B 6QX		
DISG	PROPOSED PLANS EIGHTH FLOOR		
DRAWN	GWJ	DATE	22.07.2015
		SCALE	B/A1 1/50
CHECKED	GE	STATUS	PLANNING
		REV	P02
DWG NO.	1415-0200-AP-010		

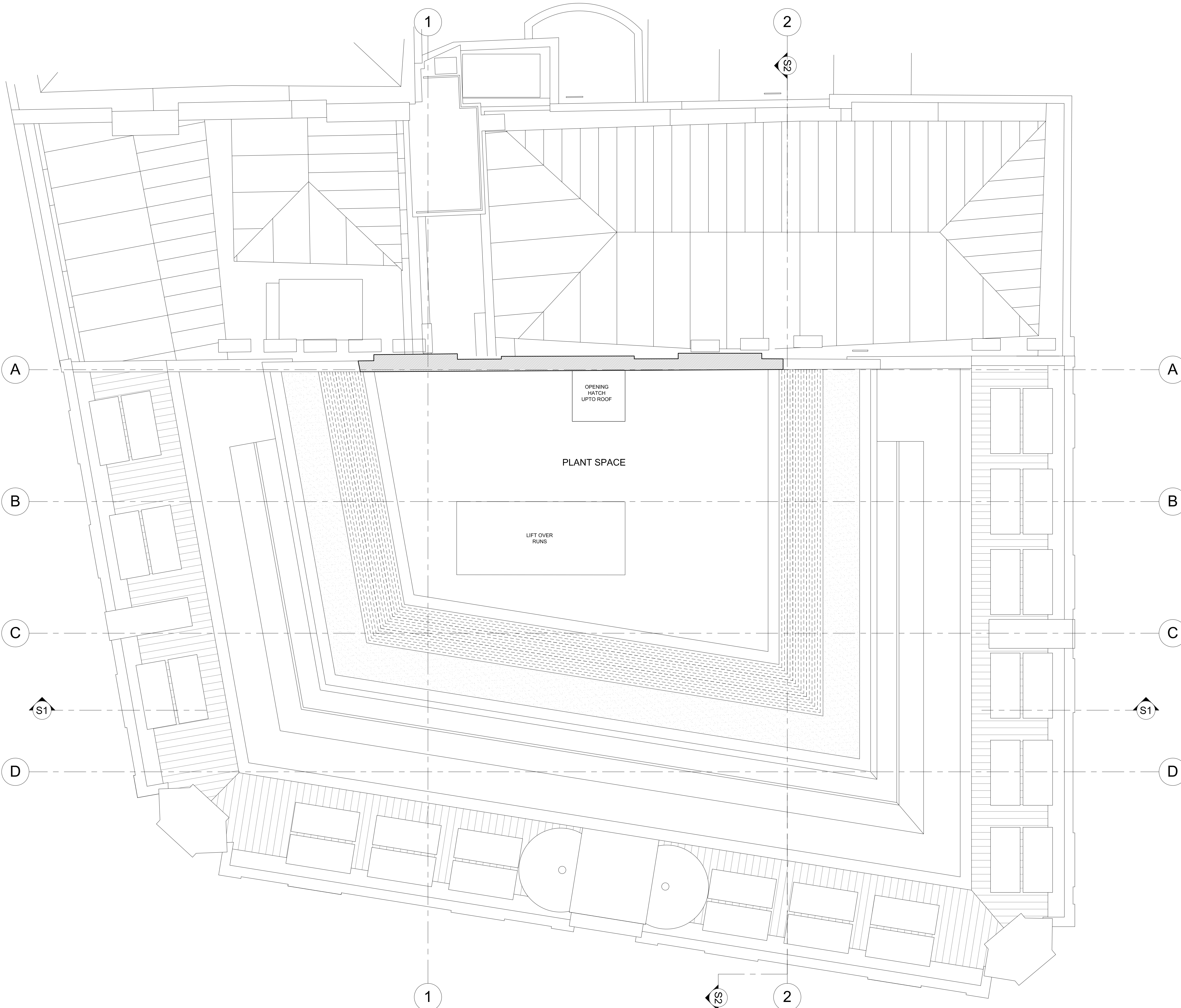

- NOTES:
- Drawing based upon the formal survey information issue by Greenhatch dated November 2014
 - Information to read in conjunction with Structural Engineer and MEP Engineer package information
 - All levels indicated as height above Ordinance Survey
 - Datum taken from survey. To be confirmed.
 - All dimensions subject to a tolerance of +/-5mm.
 - All details are indicative and should be reviewed against contractors selected supplier / manufacturer / system. Any variations are to be advised to and approved by the Contract Administrator prior to commencement on site.
 - Refer to CDM Risk Schedule 1415-0000-CDM-001
 - Refer to Design Risk Schedule 1415-0000-DRS-001

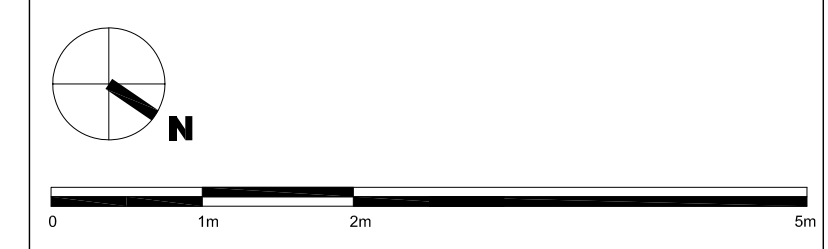

DATE	REVISIONS
27.09.2016	P02 PLANNING REVISION
27.05.2016	P01 PLANNING
22.07.2015	PR01 PRE-APP

Do not scale from this drawing
 All dimensions to be confirmed on site
 Information contained within this drawing is the sole copyright of EMRYS Architects Ltd and is not to be reproduced without permission
 EMRYS Architects are to be notified immediately of any discrepancies

EMRYS
 CAP House | 9-12 Long Lane | London | EC1A 9HA
 mail@emrysarchitects.com
 www.emrysarchitects.com T : 020 7726 5060

JOB NO.	1415	CLIENT	GMS ESTATES LTD
TITLE	KINGSWAY HOUSE LONDON, WC2B 6QX		
DWG	PROPOSED PLANS NINTH FLOOR		
DRAWN	GWJ	DATE	22.07.2015
		SCALE	B/A1 1/50
CHECKED	GE	STATUS	PLANNING
		REV	P02
DWG NO.	1415-0200-AP-011		