

PROPOSED FRONT (NORTH EAST) ELEVATION
1:100

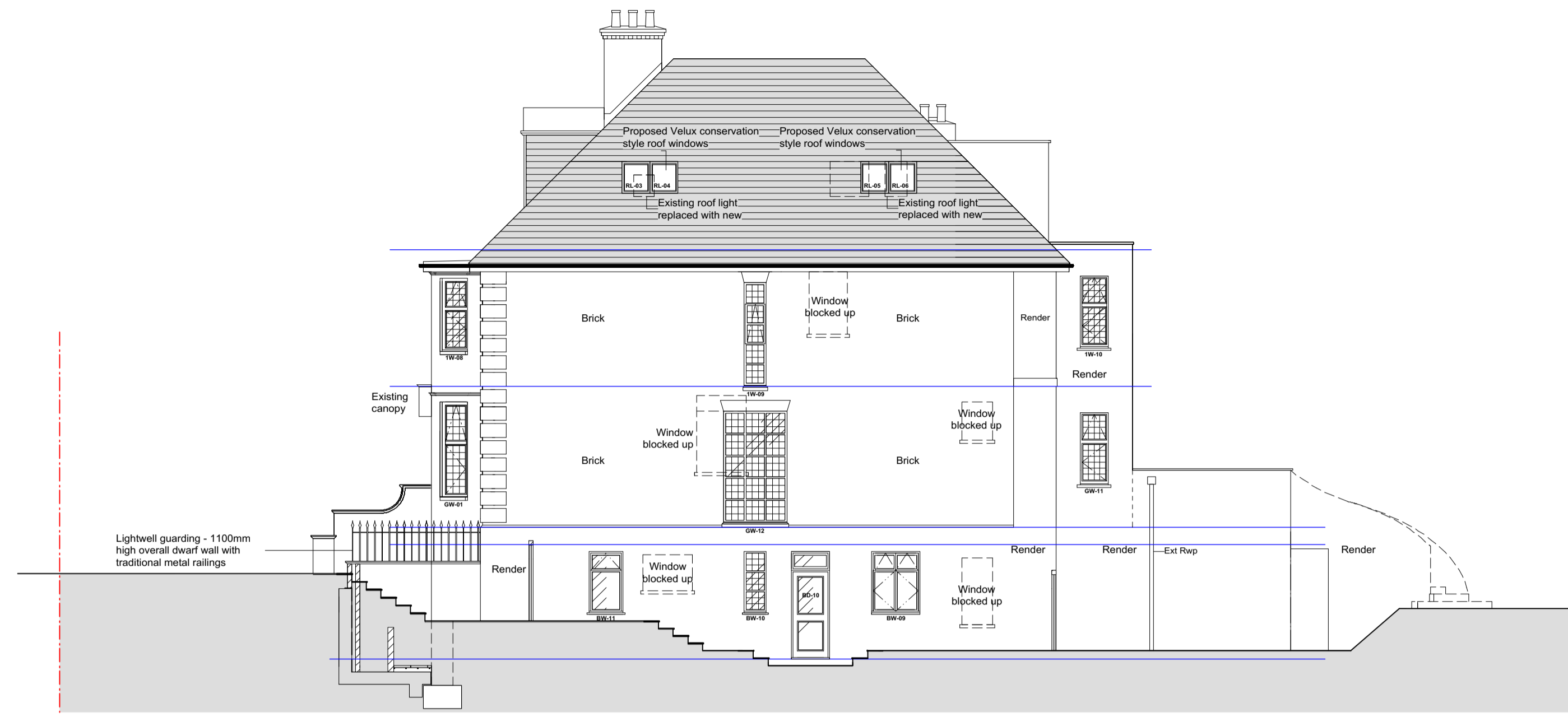

PROPOSED SIDE (NORTH WEST) ELEVATION
1:100

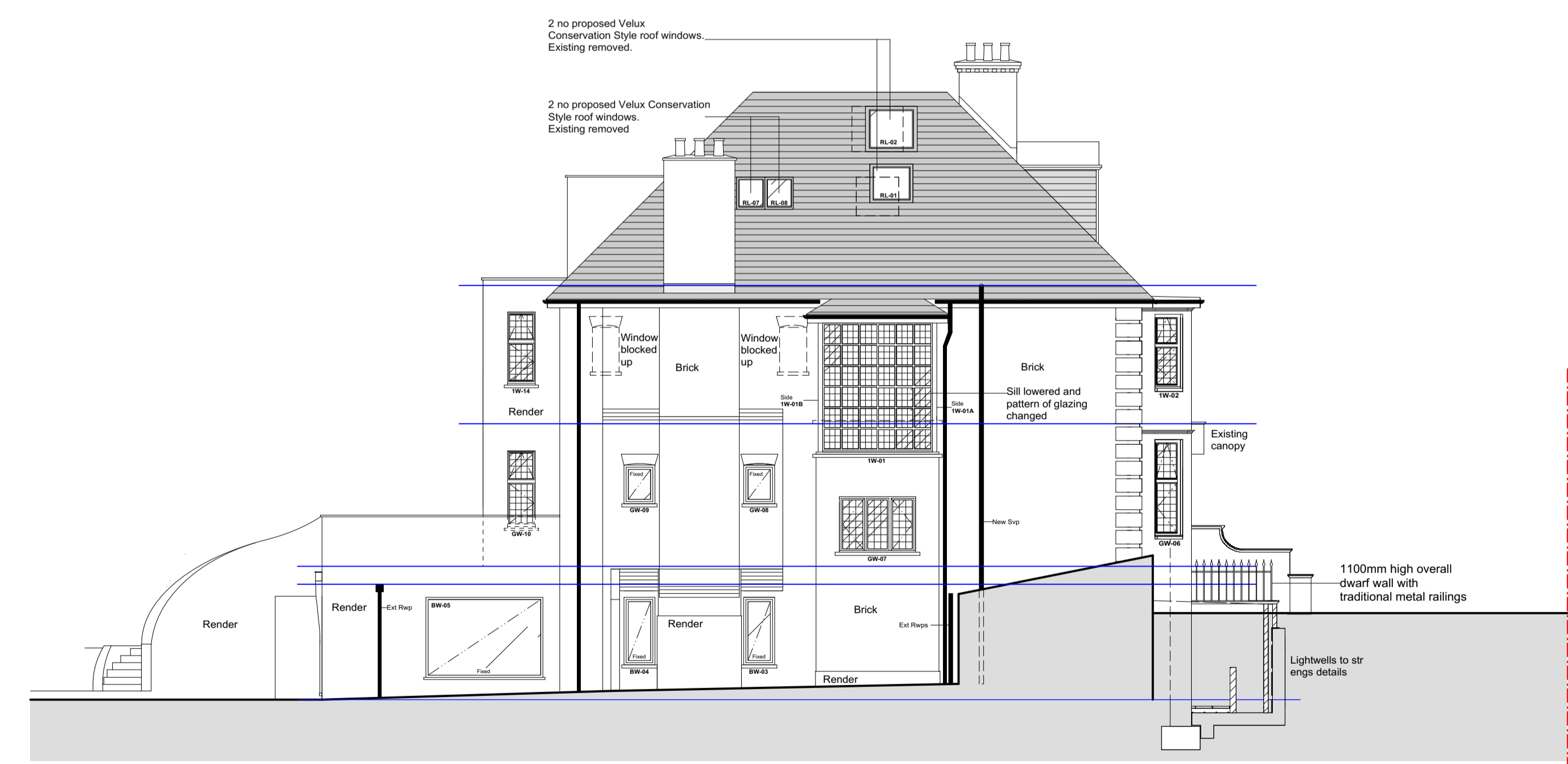

PROPOSED SIDE (SOUTH EAST) ELEVATION
1:100

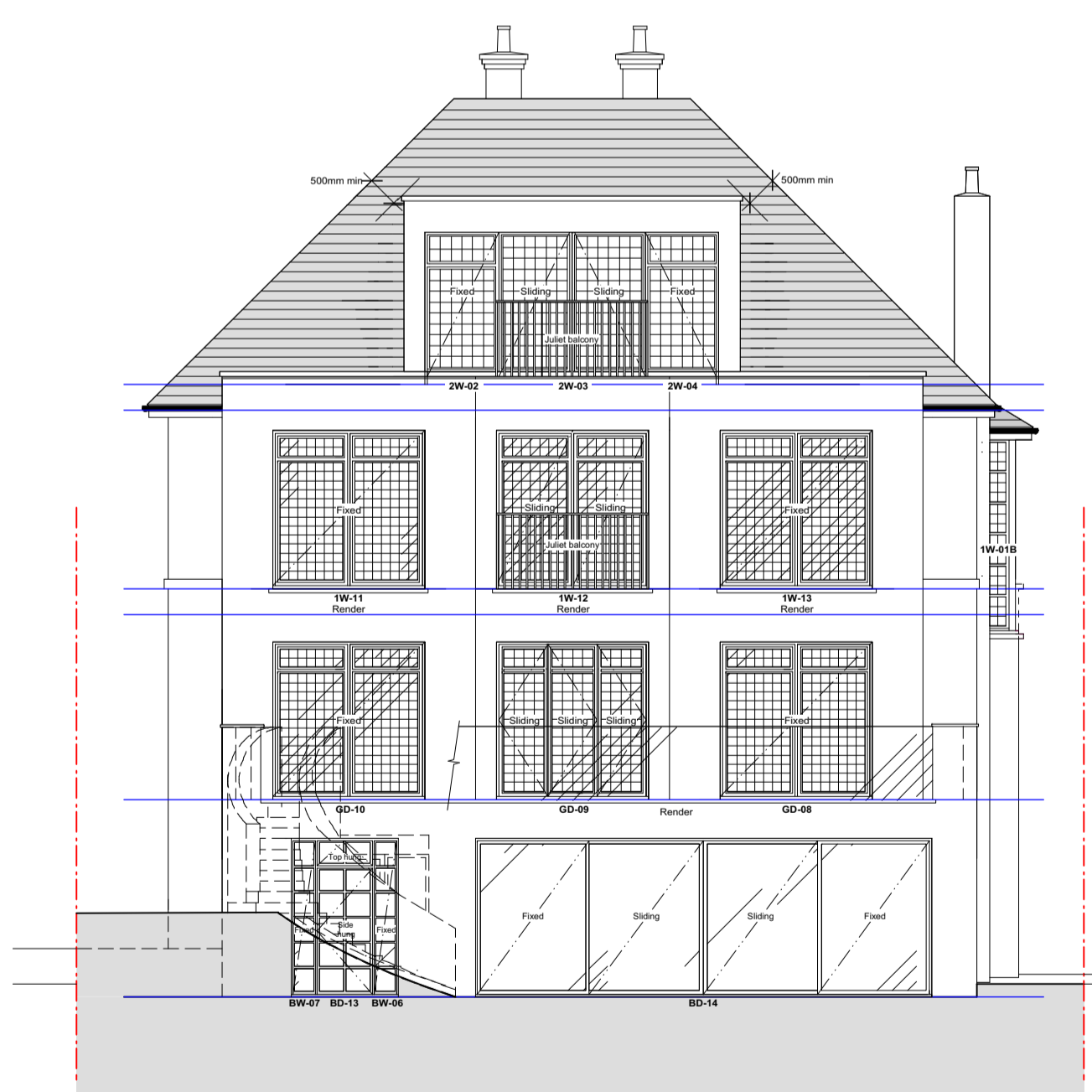

PROPOSED REAR (SOUTH WEST) ELEVATION
1:100

EXTERNAL MATERIALS:
Windows and external doors to be painted/stained timber or metal framed and double glazed.
External walls to be render/brickwork/stone to match as shown and to be approved by the Local Authority prior to work commencing.

No.	Date	Issue Notes
E	02/10/16	REVISIONS FOLLOWING ADVICE FROM PLANNING DEPARTMENT. EXTERNAL SHUTTERS AND BRACKETRY REMOVED. EXISTING FRONT DOOR AND CANOPY RETAINED.
D	20/06/16	REVISIONS TO WINDOWS AND ENTRANCE CANOPY.
C	21/07/15	REVISIONS FOLLOWING LPA COMMENTS.
B	07/07/15	REVISIONS FOLLOWING CLIENT MEETING.
A	01/07/15	REVISION TO REAR EXTENSION FOR LPA COMMENTS.

This Drawing Is For Design Analysis Only And Must Not Be Scaled For Setting Out Or Any Other Construction Purposes.
All Dimensions Are To Be Checked On Site By Builder Before Work Commences. Any Discrepancies Between The Drawings And Site Conditions Must Be Reported To The Designer Before Work Commences.
Any Work Commencing Before Approvals Have Been Granted Is At The Risk Of The Client And The Builder.



Unit 5, Sayer House
Oxgate Lane
London
NW2 7JN

Job:
ALTERATIONS TO:
59 REDINGTON RD, HAMPSTEAD, LONDON, NW3

Drawing Title:
PROPOSED ELEVATIONS

Telephone: 0208 450 5747
Project ID: MR UDI SHELEG

Drawn By: JS
Scale: 1:100 @ A1

Date: MAY 2015
Drawing No.: PL04E-226-2015

CAD File Name:
59 REDINGTON ROAD