

01: Existing West Elevation: The Selwyn and Ellie Alleyne Gallery (Room 33b) Chinese Jade - Level 3 showing Fabric Removal

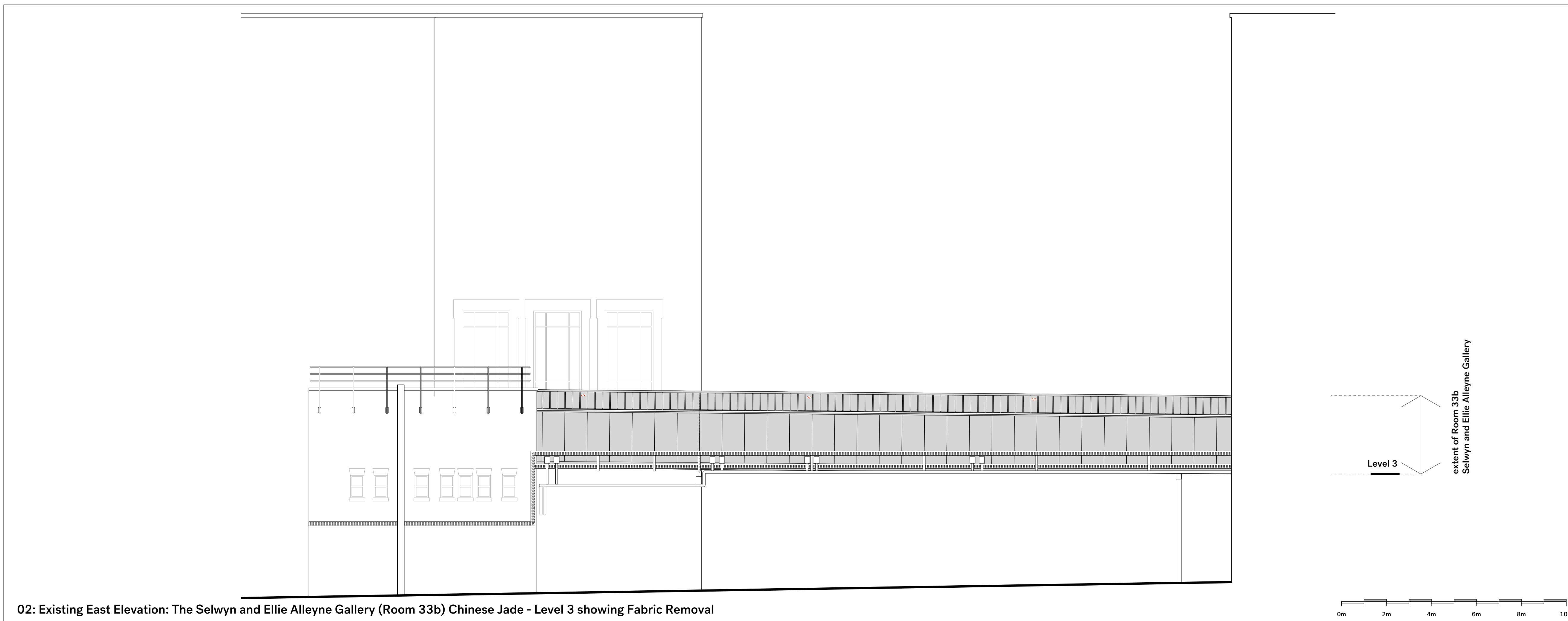

02: Existing East Elevation: The Selwyn and Ellie Alleyne Gallery (Room 33b) Chinese Jade - Level 3 showing Fabric Removal

Rev.	Date	Description
-	30.09.16	Submitted for Listed Building Approval.

- Notes:
1. All dimensions in mm.
 2. This drawing to be read in conjunction with all relevant contract documents.
 3. This drawing to be read in conjunction with all Engineer's and Main contractor/ Sub-Contractor drawings and documentation.
 4. Do not scale from this drawing.
 5. Report any errors, contradictions, and omissions to the architect as soon as possible.

Key:

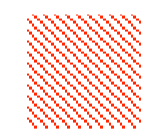

Extent of fabric removal to roof.

Nissen Richards

Unit 5-6 Waterhouse T 020 7870 8899
 8 Oraman Road info@nissenrichardsstudio.com
 London N1 5QJ www.nissenrichardsstudio.com

Project: Sir Joseph Hotung Gallery and Selwyn and Ellie Alleyne Gallery Refurbishment

Client: The British Museum

Title: Existing Selwyn and Ellie Alleyne Gallery External Elevations: Room 33b (Level 3) showing Fabric Removal

Scale: 1:100 at A1 1:200 at A3
 Drawing no: **A1628-PL-415/-**