

01 Existing Room 33b Cross Section

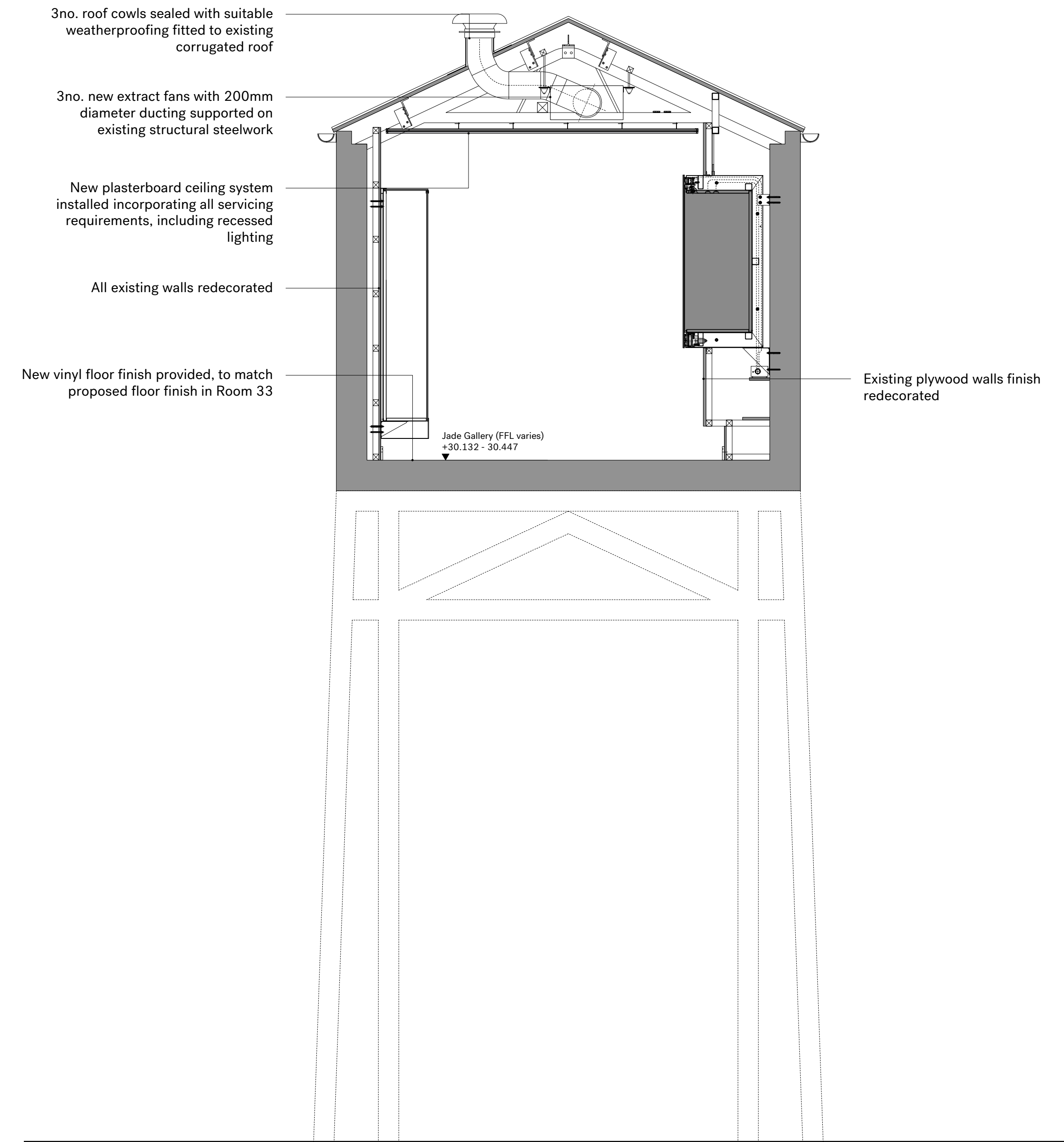

02 Proposed Room 33b Section

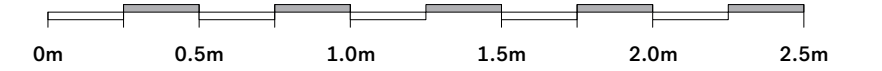

Rev.	Date	Description
-	29.07.16	Submitted for Listed Building Approval.
A	30.09.16	Amendments to roof cowl detail.

Rev.	Date	Description

- Notes:**
1. All dimensions in mm.
  2. This drawing to be read in conjunction with all relevant contract documents.
  3. This drawing to be read in conjunction with all Engineer's and Main contractor/ Sub-Contractor drawings and documentation.
  4. Do not scale from this drawing.
  5. Report any errors, contradictions, and omissions to the architect as soon as possible.

Key:

**Nissen Richards**

Unit 5-6 Waterhouse T 020 7870 8899  
8 Orsman Road info@nissenrichardsstudio.com  
London N1 5QJ www.nissenrichardsstudio.com

Project: Sir Joseph Hotung Gallery and Selwyn and Ellie Alleyne Gallery Refurbishment

Client: The British Museum  
Title: Existing Room 33b Cross Section

Scale: 1:25 at A1 1:50 at A3

Drawing no: A1628-PL-652/A