

© WCEC ARCHITECTS - DISCLAIMER  
 This drawing is copyright and shall not be reproduced or used for any other purpose without the written permission of the Architects.  
 This drawing must be read in conjunction with all other related drawings and documentation.  
 It is the contractors responsibility to ensure full compliance with the Building Regulations.  
 Do not scale from this drawing, use figured dimensions only.  
 It is the contractors responsibility to check and verify all dimensions on site.  
 Any discrepancies to be reported immediately.  
 IF IN DOUBT ASK.  
 Materials not in conformity with relevant British or European Standards/Codes of practice or materials known to be deleterious to health & safety must not be used or specified on this project.  
 Materials known to contain asbestos contaminated materials (ACM's) in the manufacture or installation process have not been specified and must not be used on this project.

### Roof Covering Key

- 1 : 50
- Green Roof Covering
  - Roof Access Walkway

Green Roof Covering (approx 160sqm) to BMD Specification and Details

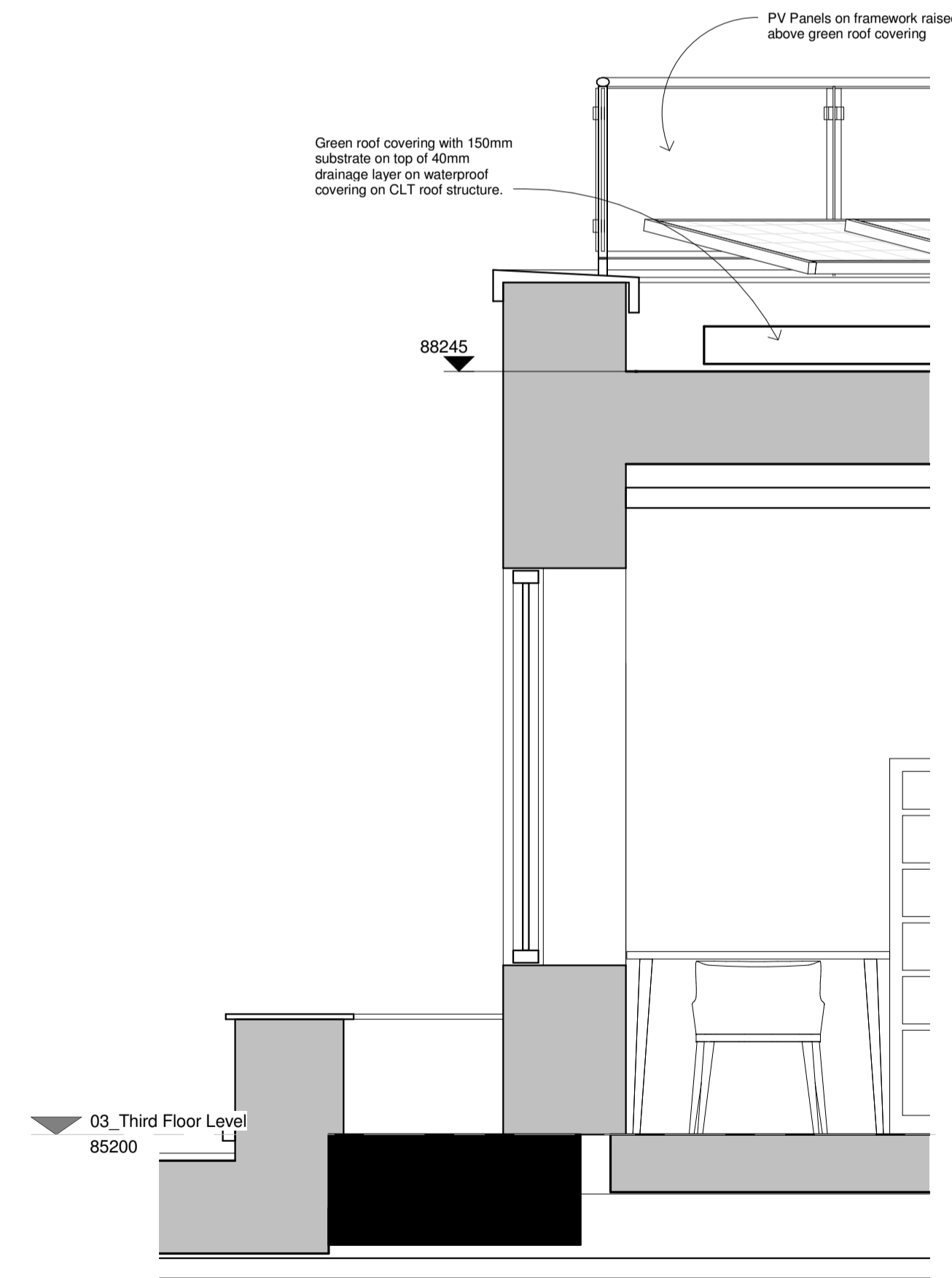
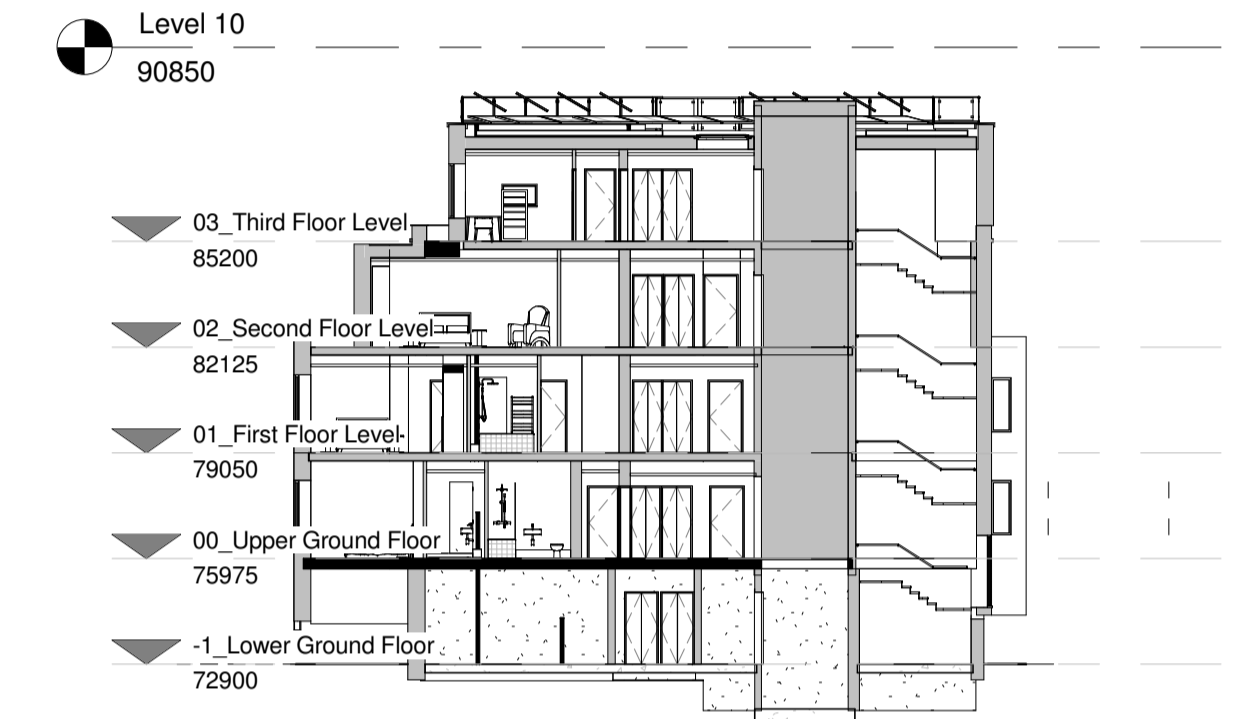
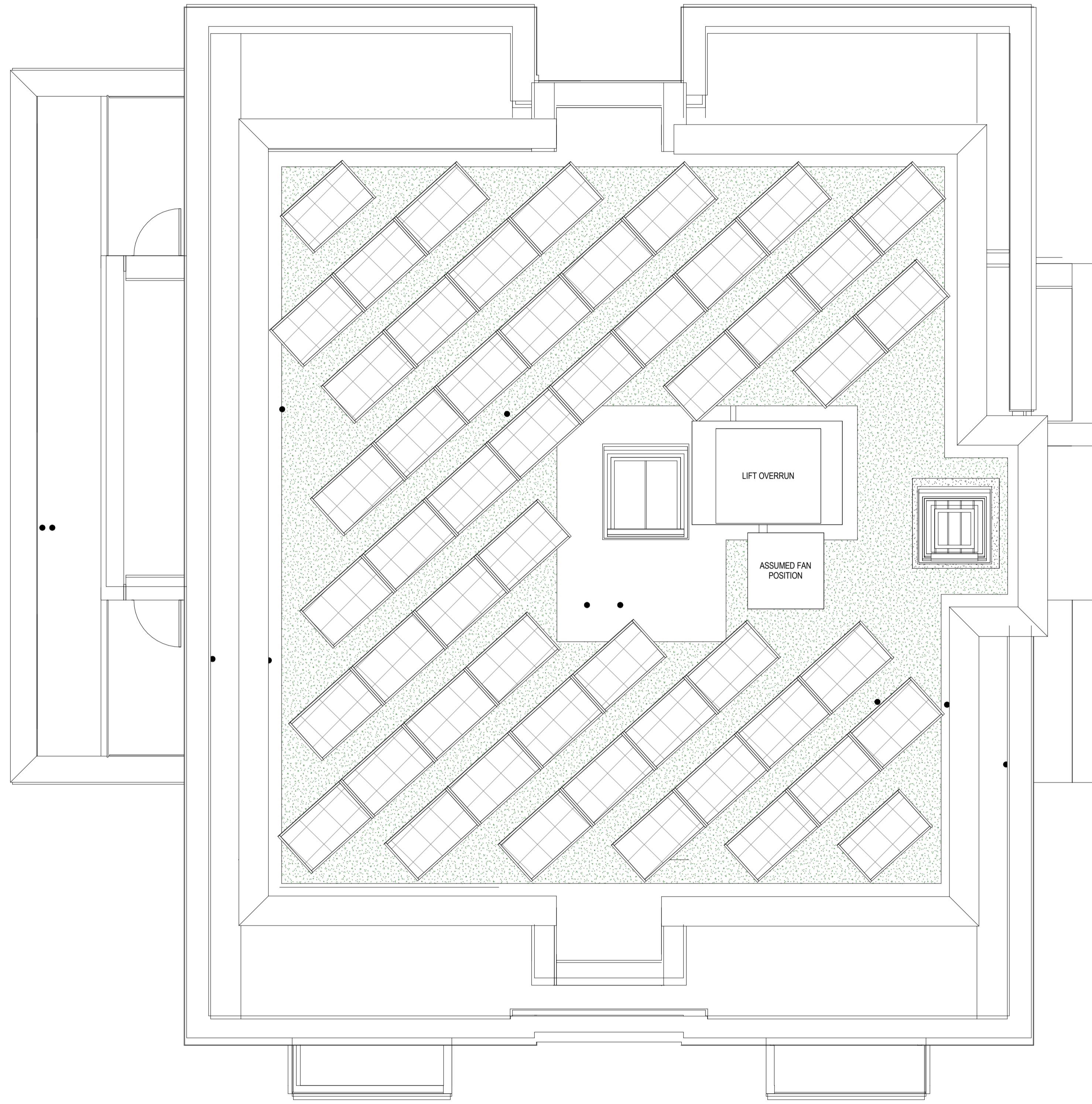

Section Through 3rd Floor  
1 : 20

C	17/02/16	PV Panels rotated to South Orientation	Tam	DRJ
B	28/11/15	Extent of Green roof covering clarified and PV Panels added	MO	DRJ
A	22/10/15	Green roof covering relocated from First Floor Wing to Main Roof	DRJ	CH
No	Date	Description	By	Ckd

CLIENT  
**ASHBURY & BLOOM**

PROJECT  
**264-270 FINCHLEY ROAD, FINCHLEY, NW3**

TITLE  
**GA Roof Plan**

DRAWING STATUS			
<b>CONSTRUCTION</b>			
DRAWN	Author	CHECKED	Checker
SCALE	As indicated @ A1		
DATE	11/29/15		

**WCEC architects**  
 South Building, Staple Inn Buildings  
 London, WC1V 7PZ  
 t:020 3388 0013, e: email@wcec.co.uk, www.wcec.co.uk

JOB NO.	DRAWING NO.	REV
15-470	PL-11	C