

Notes.

© This drawing is the copyright of Richard Tant Associates.

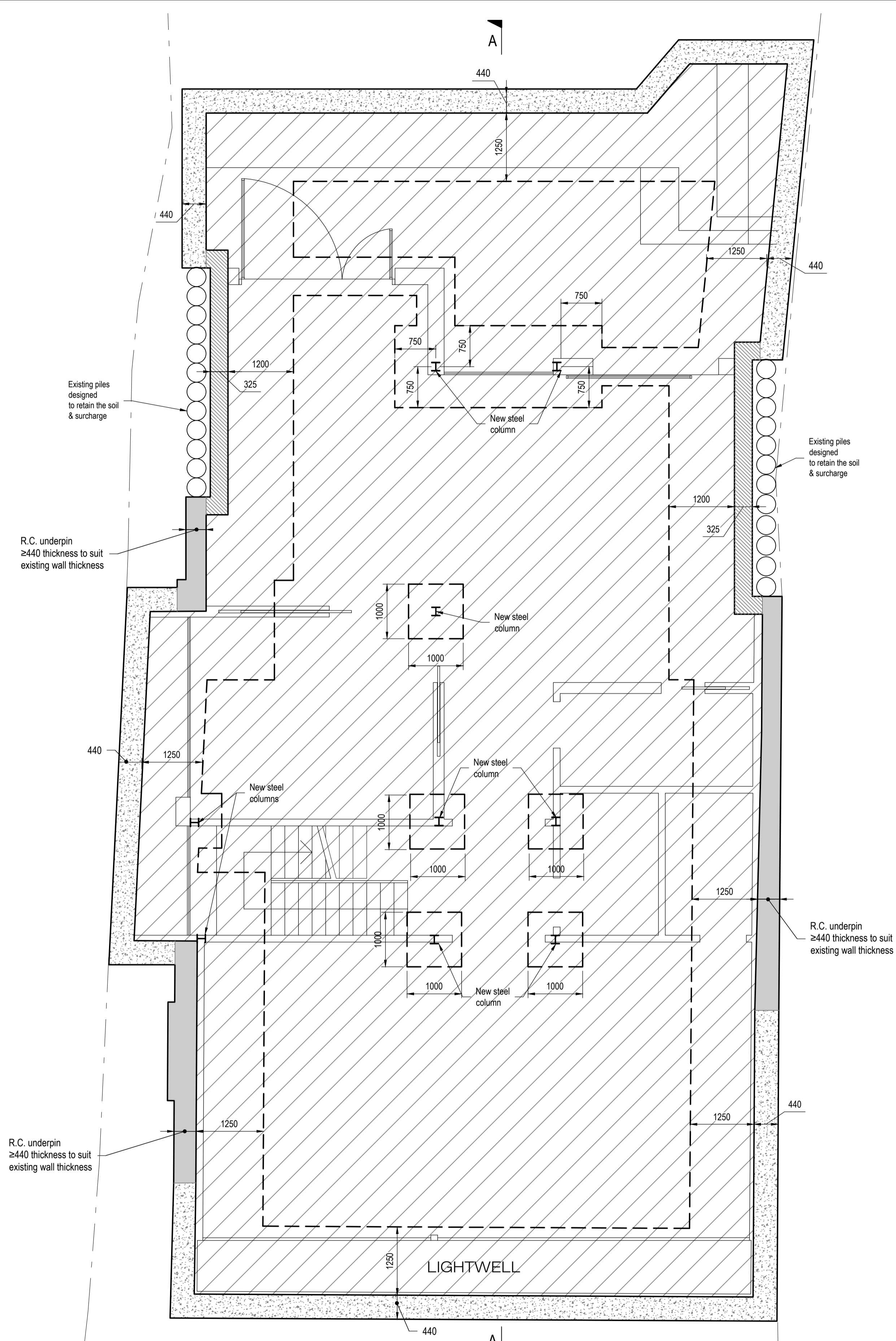

- Legend:
- R.C. underpinning, wall thickness to be ≥ 440 to suit width wall above constructed in hit and miss manner.
 - R.C. slab / footing.
 - 600 deep x 440 thk. R.C. wall & 440 thk. R.C. underpinning constructed in hit and miss manner.
 - 325 thk. R.C. lining wall.

Proposed Basement
Scale 1 : 50

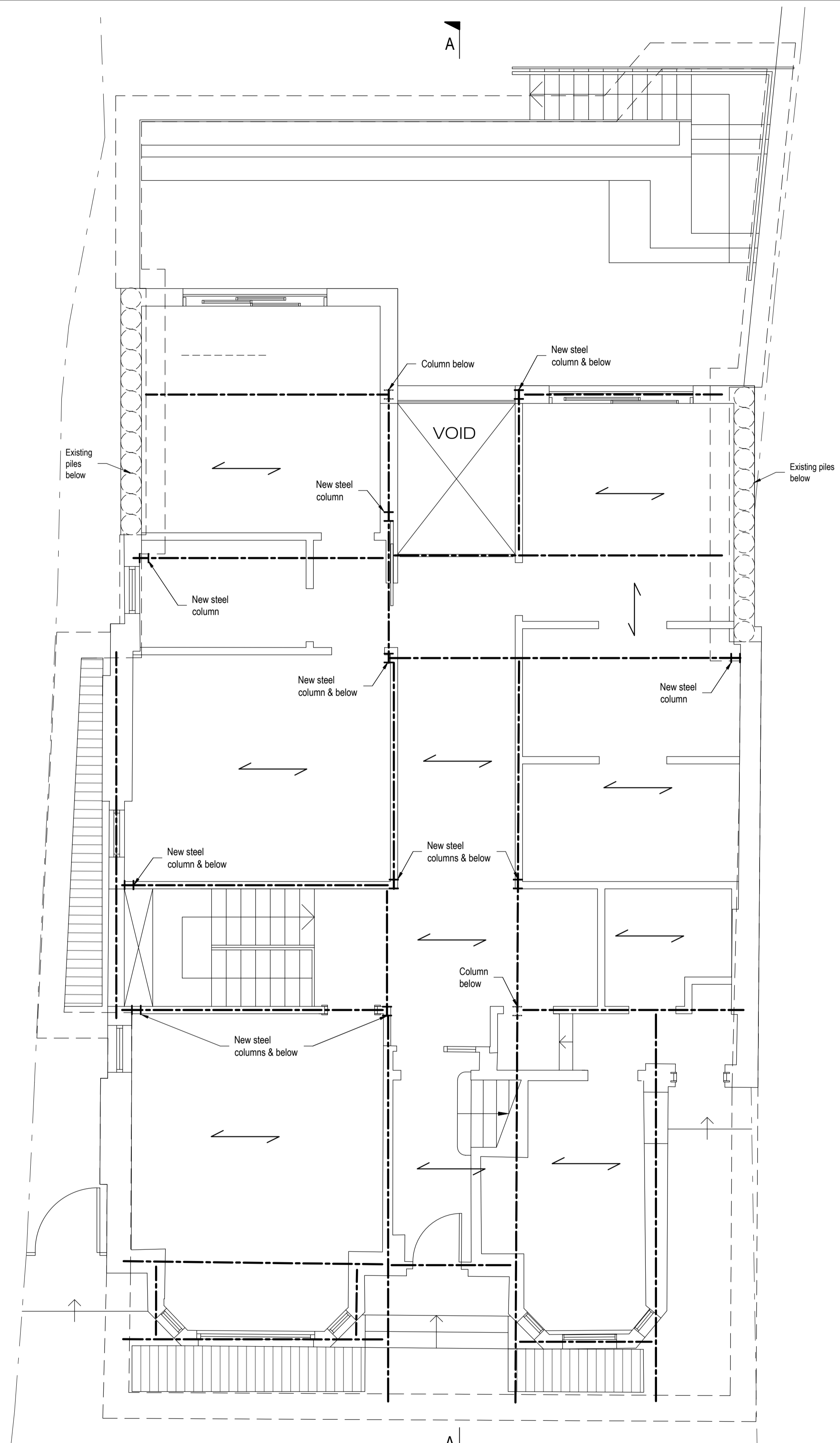

--- : New steel beam, below.

Proposed Ground Floor
(Structure below)
Scale 1 : 50

Suggested structural proposal to be confirmed after full structural inspection. Not suitable for tender or construction.

REV.	AMENDMENTS	BY	DATE	CHECKED

PROJECT
Platts Lane 12

TITLE
Indicative Basement & Ground Floor, Structure Below

ARCHITECTS
XUL Architects

DRAWING No.	DATE	10.8.2016
4387-SM01	SCALE	As shown @ A1
	DRAWN	AR
	CHECKED	RT
	REVIEWED	-

Richard Tant Associates
Consulting Civil & Structural Engineers
54 LESON STREET LONDON W8T 3SP
TEL: 020 7218 1000 FAX: 020 7218 8883
info@chantassociates.com