

GENERAL NOTES.
 The Contractor to advise on all details and ensure stability and strength of construction. The contractor to provide setting out and rod drawings for approval prior to construction.
 The contractor to check all dimensions on site and relate to these drawings. The contractor to report any discrepancies to designers prior to construction. All services to local authorities, BCO & Environmental Health requirements and to Service Engineers.
 All structure to Structural Engineer's details and local authority and BCO requirements. All construction and materials to comply with the current Building and Fire Regulations.

REVISION	Rev No.	Date	Description
A	Sept '16		Studio revised / reduced and planted screen to rear boundary proposed in response to planning consultation comments.

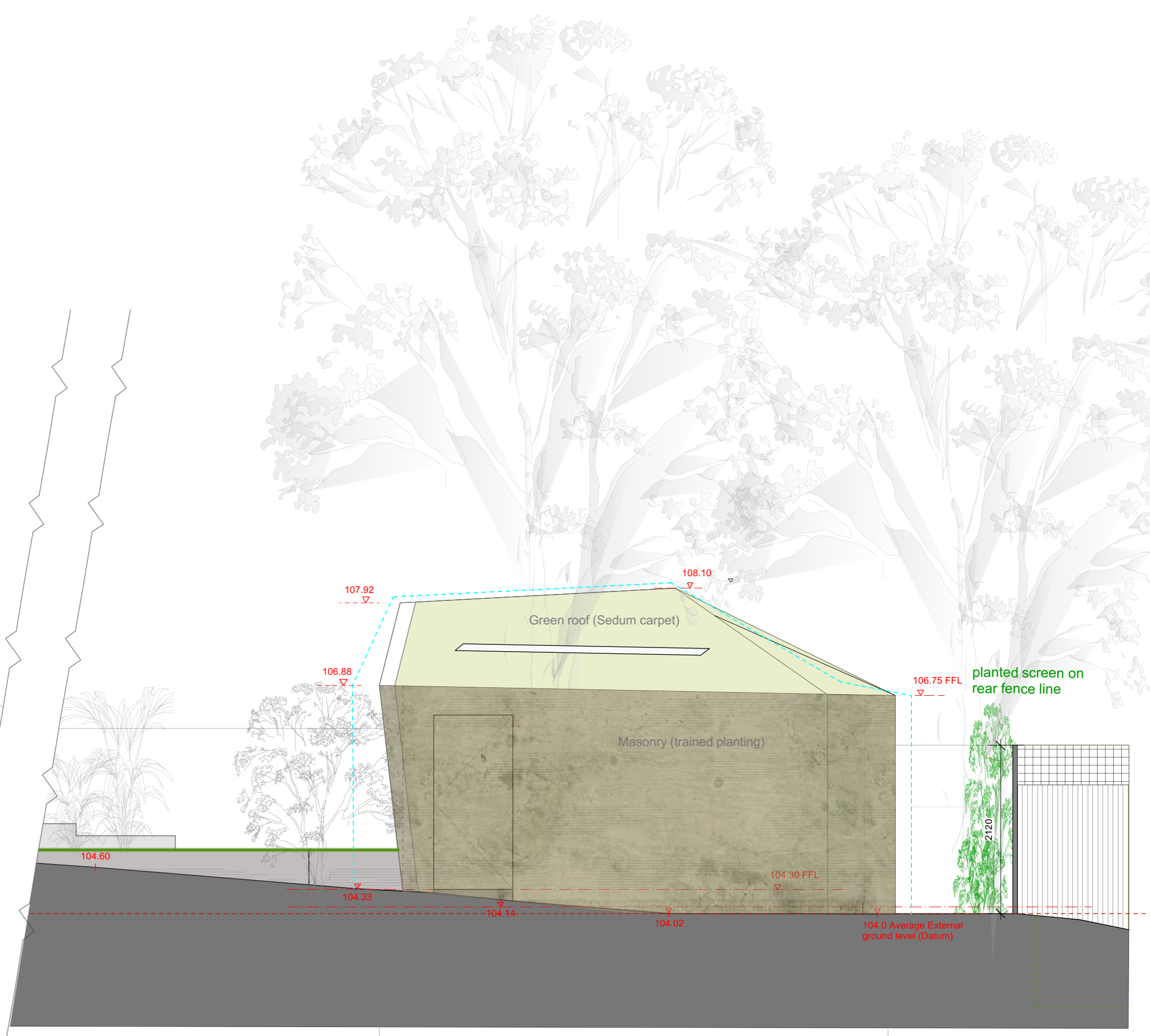

Proposed Side Elevation (segmented) 1:50



REVISION A: studio revised / reduced in response to LPA consultation comments. Blue dashed line indicates previous proposal.



Proposed Side Elevation (complete) 1:100

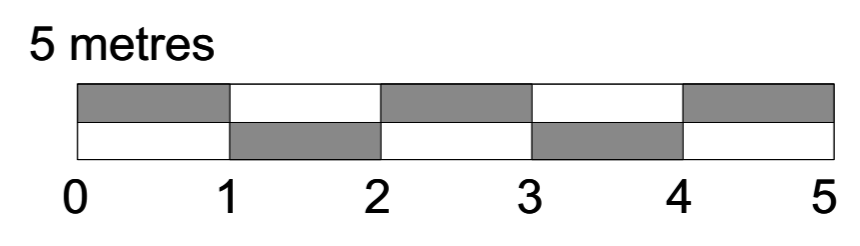

PLANNING	
Client:	Mr & Mrs Bartlett
Job:	40 B Hollycroft Avenue London NW3 7QN
Title:	Proposed Side Elevation
Date:	Feb 2016
Drawn by:	WI Checked By: AN
Scale:	1:50@A1
Revision No.:	1512-202
Revision:	A

fabric space
 Studio 2.01, Canterbury Court
 1-3 Brixton Road, London SW9 6DE
 t: +44 20 7793 2888
 e: info@fabric-space.com
 www.fabric-space.com