

└

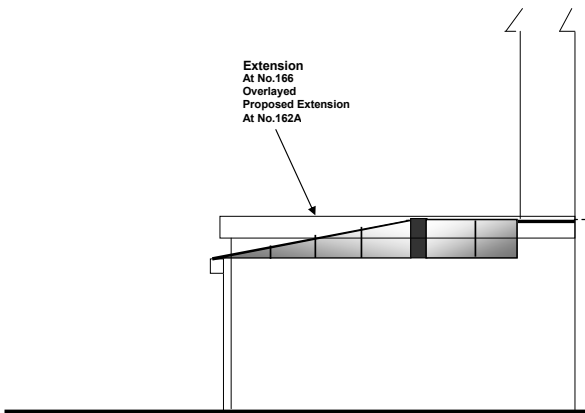
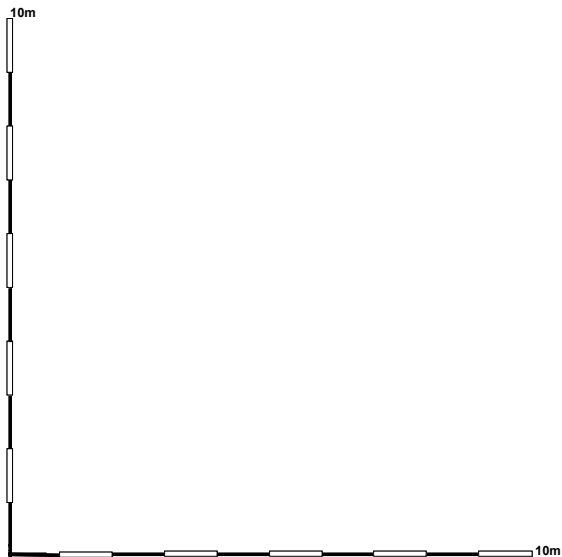

CONSTRUCTION NOTES

1) See Drg. No. 01

E		Issued for Estimating
C		Issued for Land Registry
B		Issued for B.R.
A		Issued for Planning
Rev	Date	Description

OLIVERS		Building Consultants & Chartered Structural Engineers
Client:	Mr. & Mrs. Cahane	

Project	Single Storey Rear Extension 162A Goldhurst Terrace London, NW6 3HP
---------	---

Drg. Title	Proposed Comparable Elevation
------------	-------------------------------------

Drm			
Date	July '16	Scale	1:100@A3
Drg.No.	GT/162/ 02	Rev.	E