

REVISION S:

JON LAWLER ARCHITECTS
 2 CHARLTON KING'S ROAD
 PROPOSED 2ND FLOOR PLAN
 1:50 @ A3
 2 CR/10

NOTE: 2 HOUSES SHOWN - BOTH ARE APPLYING FOR ROOF EXTENSIONS

NOTE: MAIN ELEVATION UNCHANGED

MATERIALS AT ROOF LEVEL:

- dark grey aluminium doors
- dark grey standing seam sheet metal roof
- party walls in brickwork to match exg.

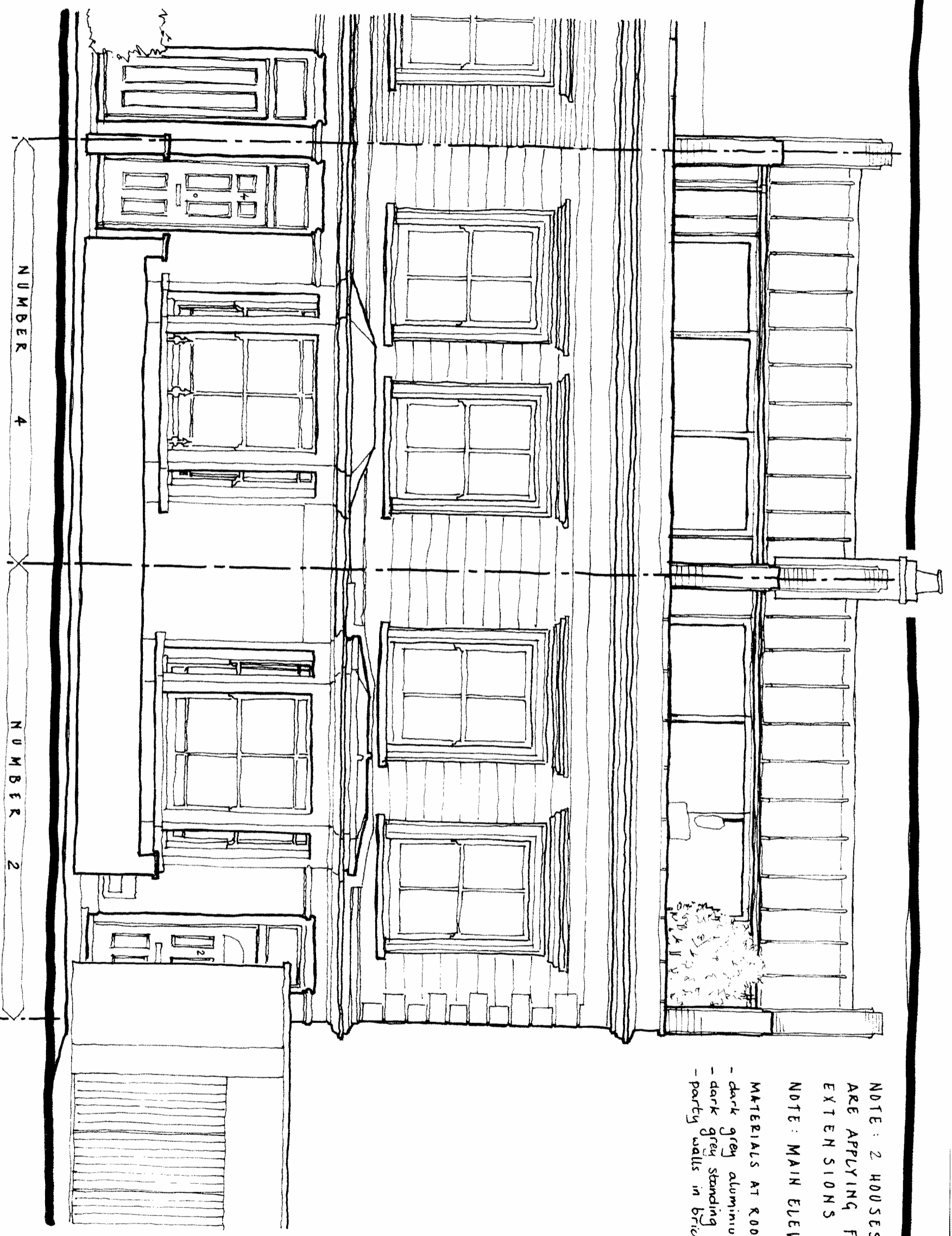

REVISIONS:

JON LAWLOR ARCHITECTS

2/4 CHARLTON KING'S ROAD

PROPOSED FRONT ELEVATION

1:50 @ A3

2/4 CKR/11

STANDING SEAM SHEET
METAL ROOF FINISH & CUTTER
COLOUR - PAKE GREY

NOTE: MATCHING EXTENSION AT No. 4

REAR ELEVATION WITH SECTION

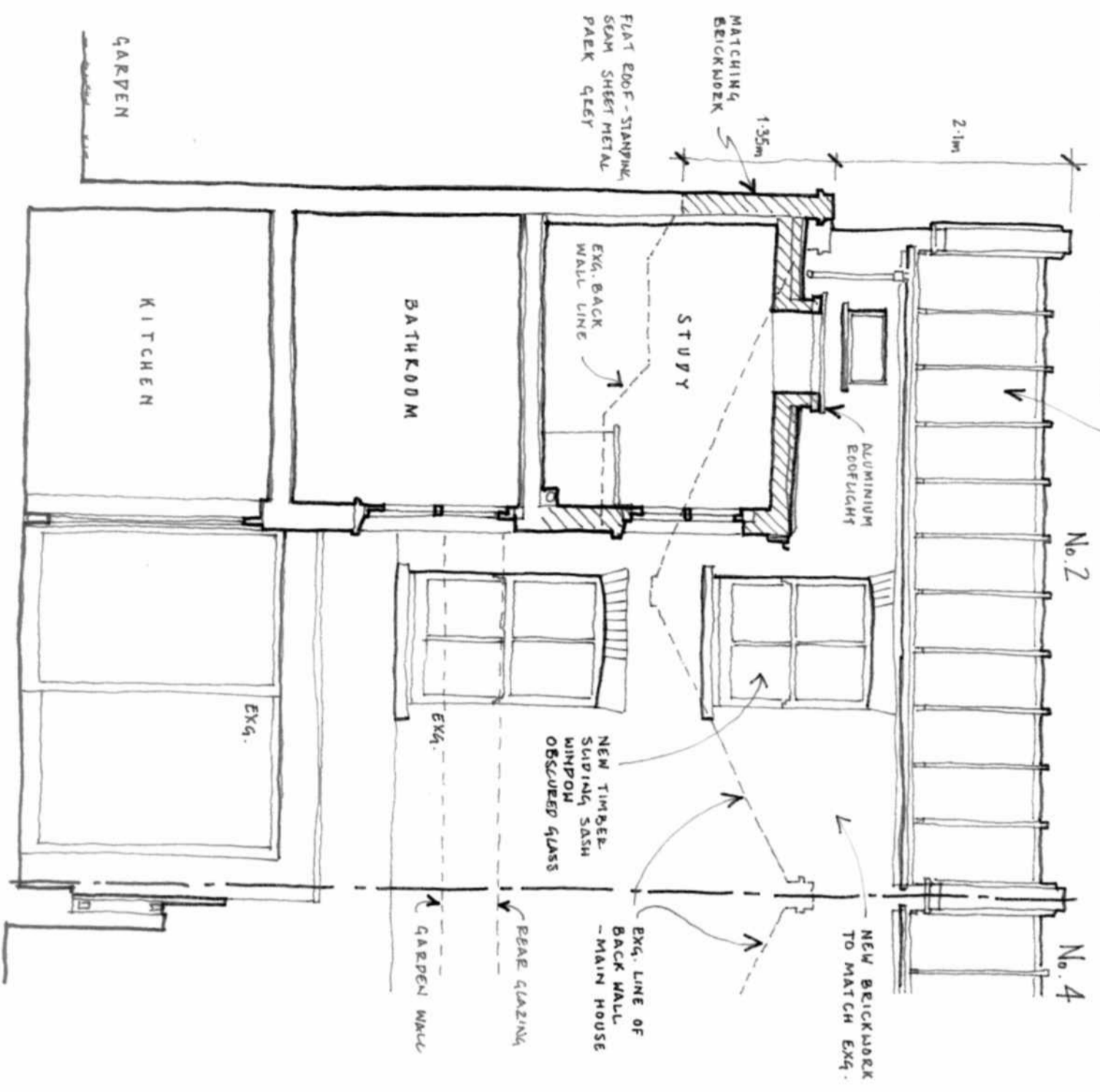

REAR ELEVATION FROM No. 10 (BOAUMONT)

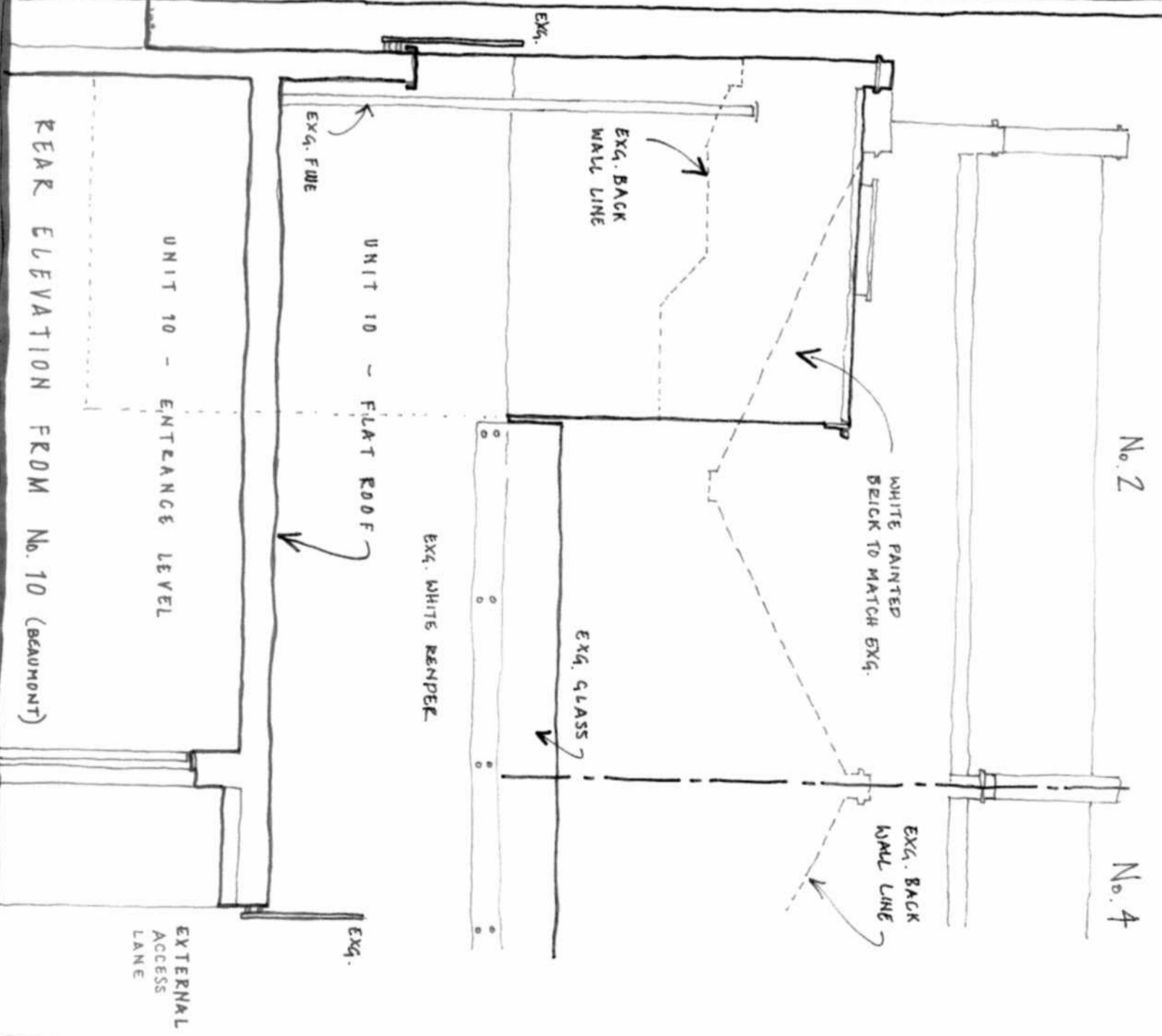

REVISIONS:

JON LAWLER ARCHITECTS
2 CHARLTON KING'S ROAD
PROPOSED REAR ELEVATION
1:50 @ A3
2 CR/12

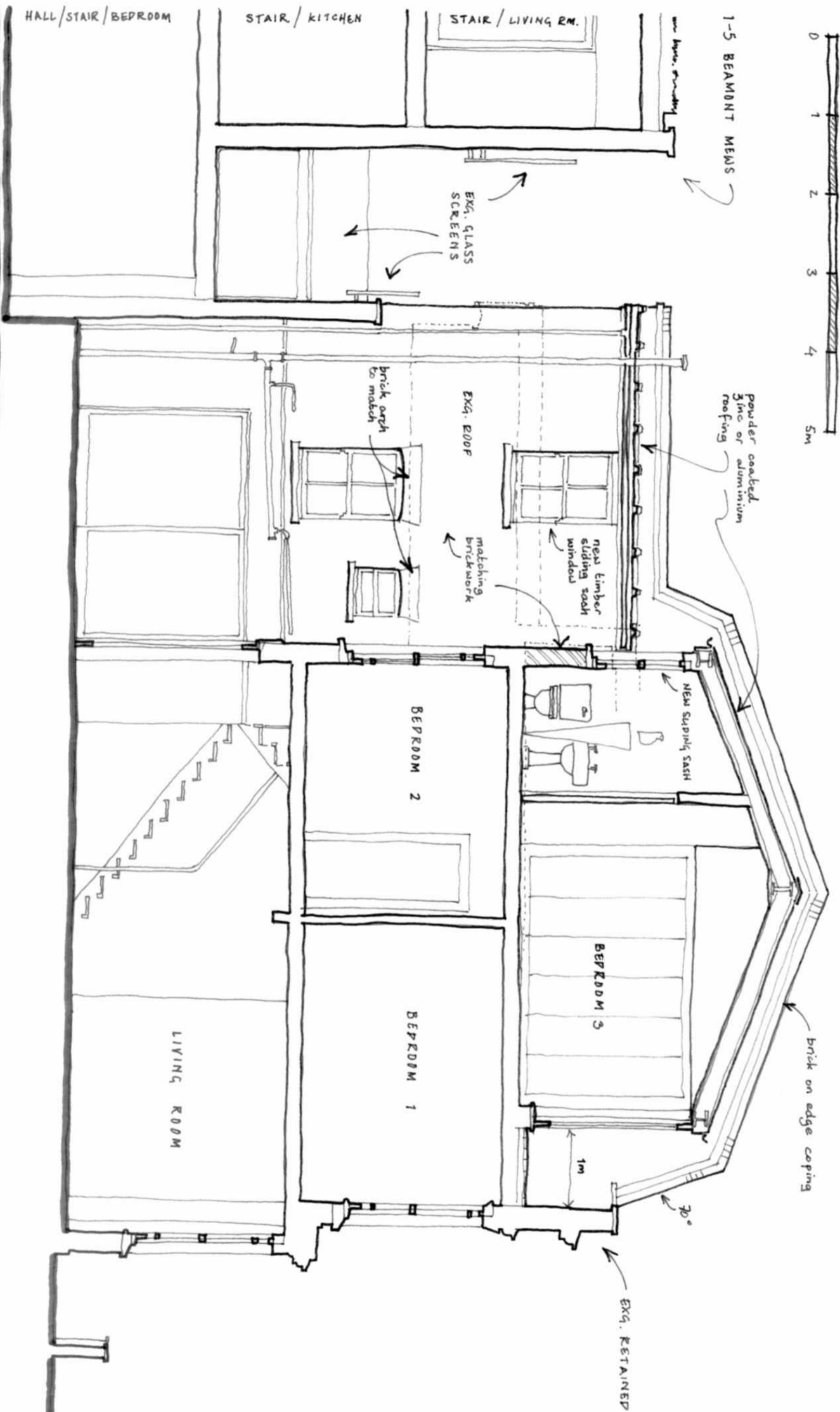

REVISIONS:

JON LAWLOR ARCHITECTS
 2 CHARLTON KING'S ROAD
 PROPOSED SECTION
 1:50 @ A3
 2 CR/13

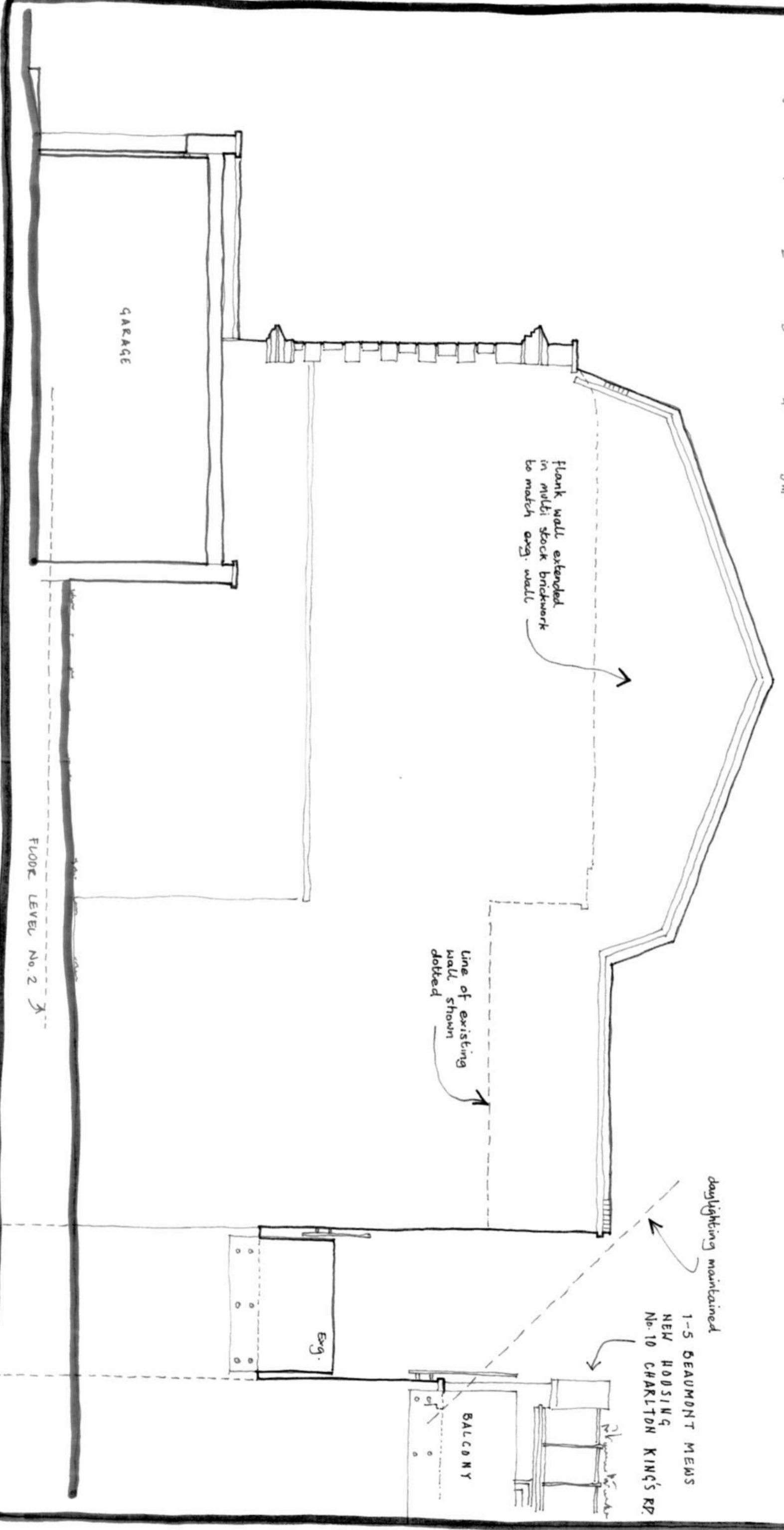

REVISIONS:

TOM LAWLER ARCHITECTS

2 CHARLTON KING'S ROAD

PROPOSED SIDE ELEVATION

1: 50 @ A3

2 CR/14