

NOTES

This drawing is protected by copyright and should only be used by the named client. The contents cannot be used by any third party without written permission from Gregory Phillips Architects.

Do not scale from this drawing. Use figured dimensions only. Figured dimensions are in millimetres. All levels are in metres. All dimensions and levels shall be verified on site before proceeding with the works. The architect must be notified of any discrepancy between drawn information and measurements taken on site, as well as any discrepancies between drawn information and specifications provided.

Where building components are described in the specification as Contractor Designed, "construction" information relating to those components represents design intent only.

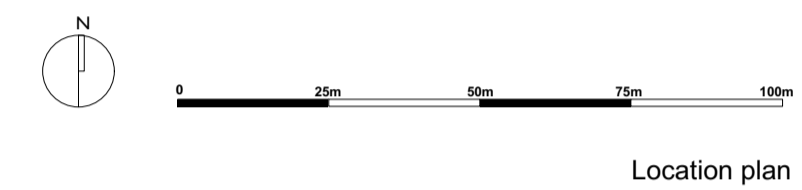

Location plan



04 Front (South) elevation

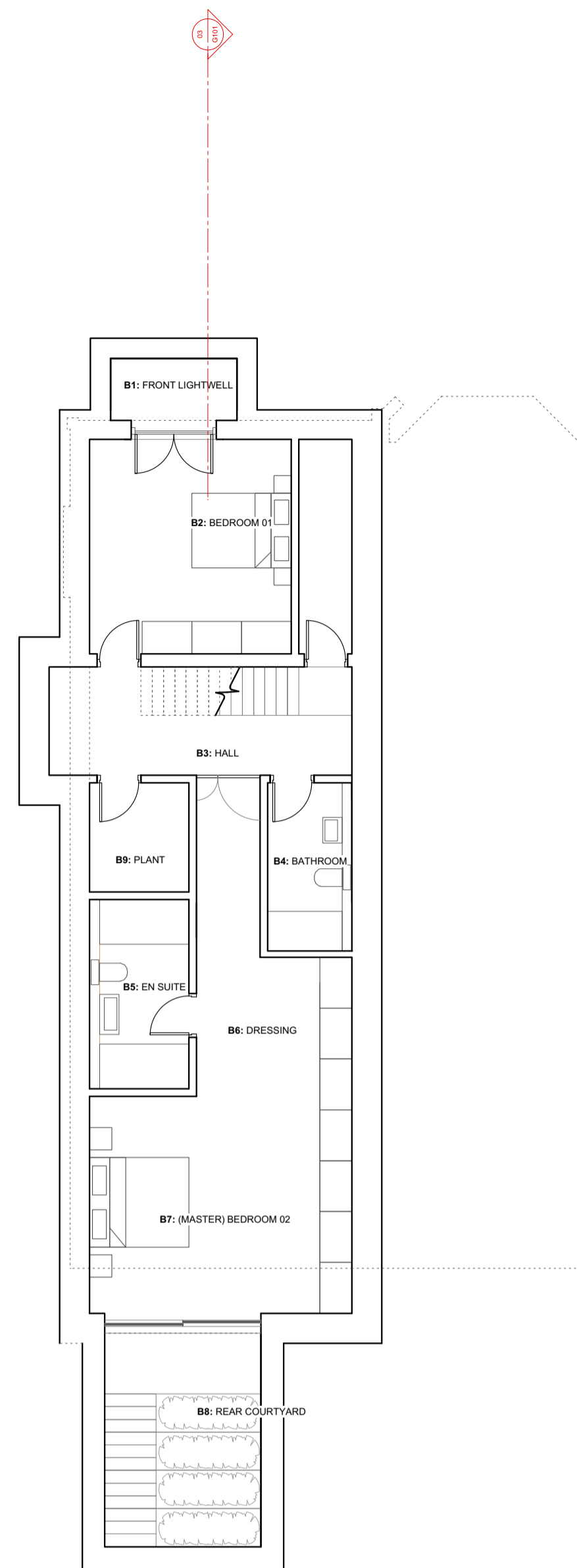

01 Basement

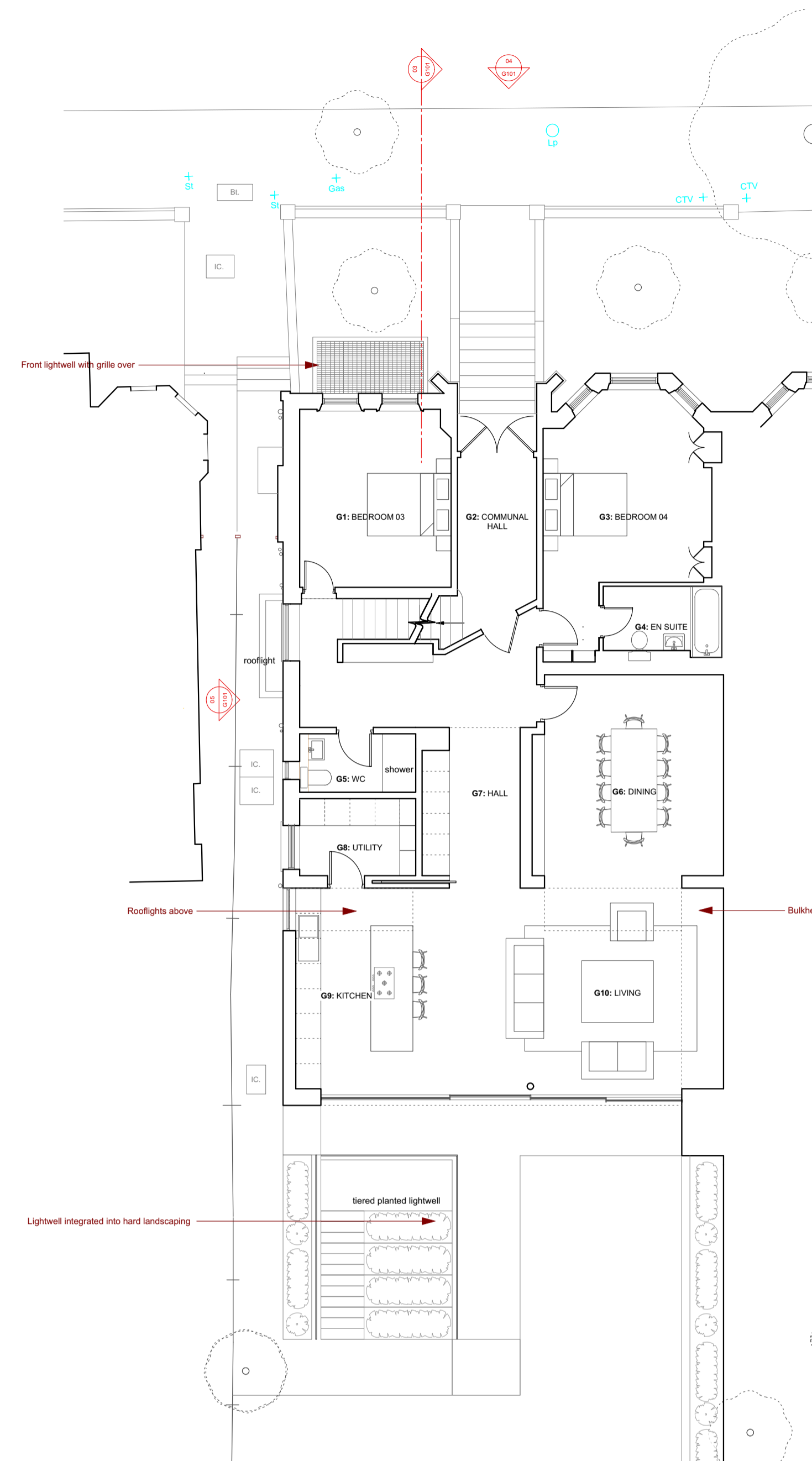

02 Ground floor



PLANNING

REVISIONS
27.09.16 P4 Revised based on planner comments

GREGORY PHILLIPS ARCHITECTS
17 SAVILE ROW - LONDON - W1S 3PN T 020 7724 3040 - gp@gregoryphillips.com

CLIENT: Lymington Road
PROJECT: Lymington Road

DRAWING TITLE: Proposed plans and elevations
SCALE: 1:100 @ A1
DATE: 17.08.2015

DRAWING NO. **602 . G . 101** REV **P4**
COPYRIGHT OF GREGORY PHILLIPS ARCHITECTS

05 Side (East) elevation

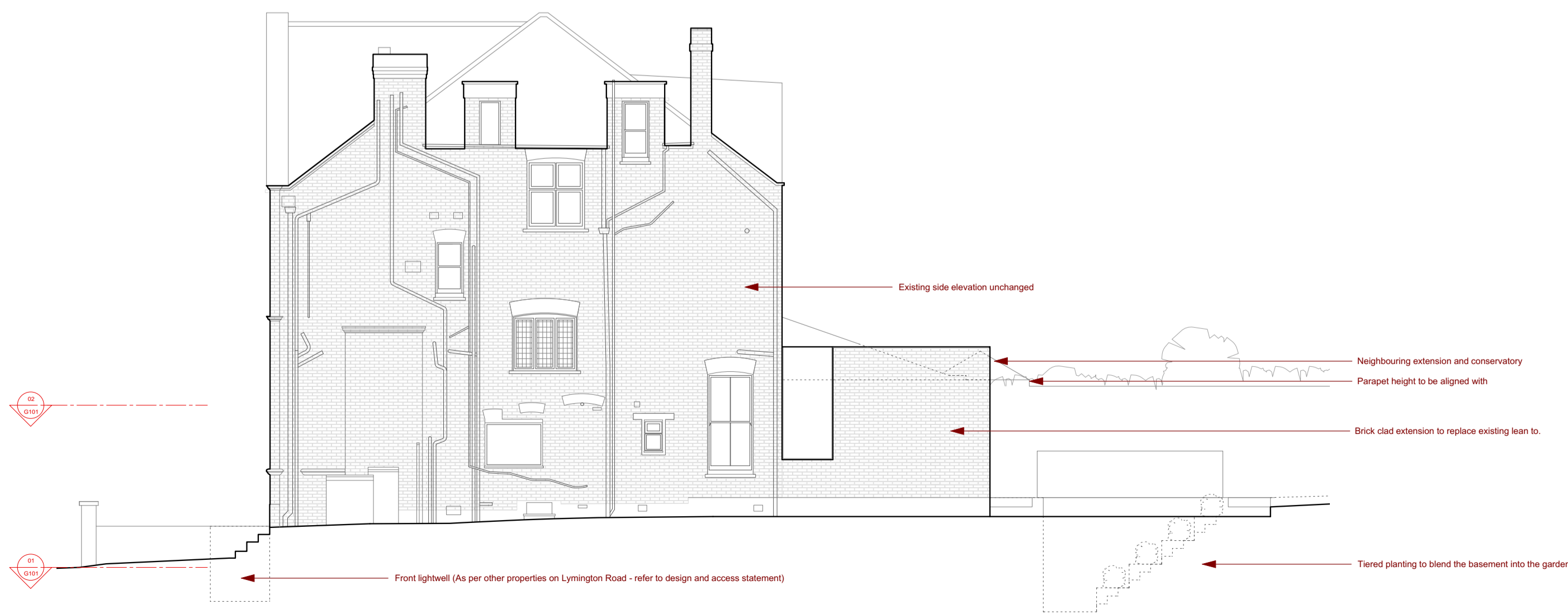

05 Side (East) elevation

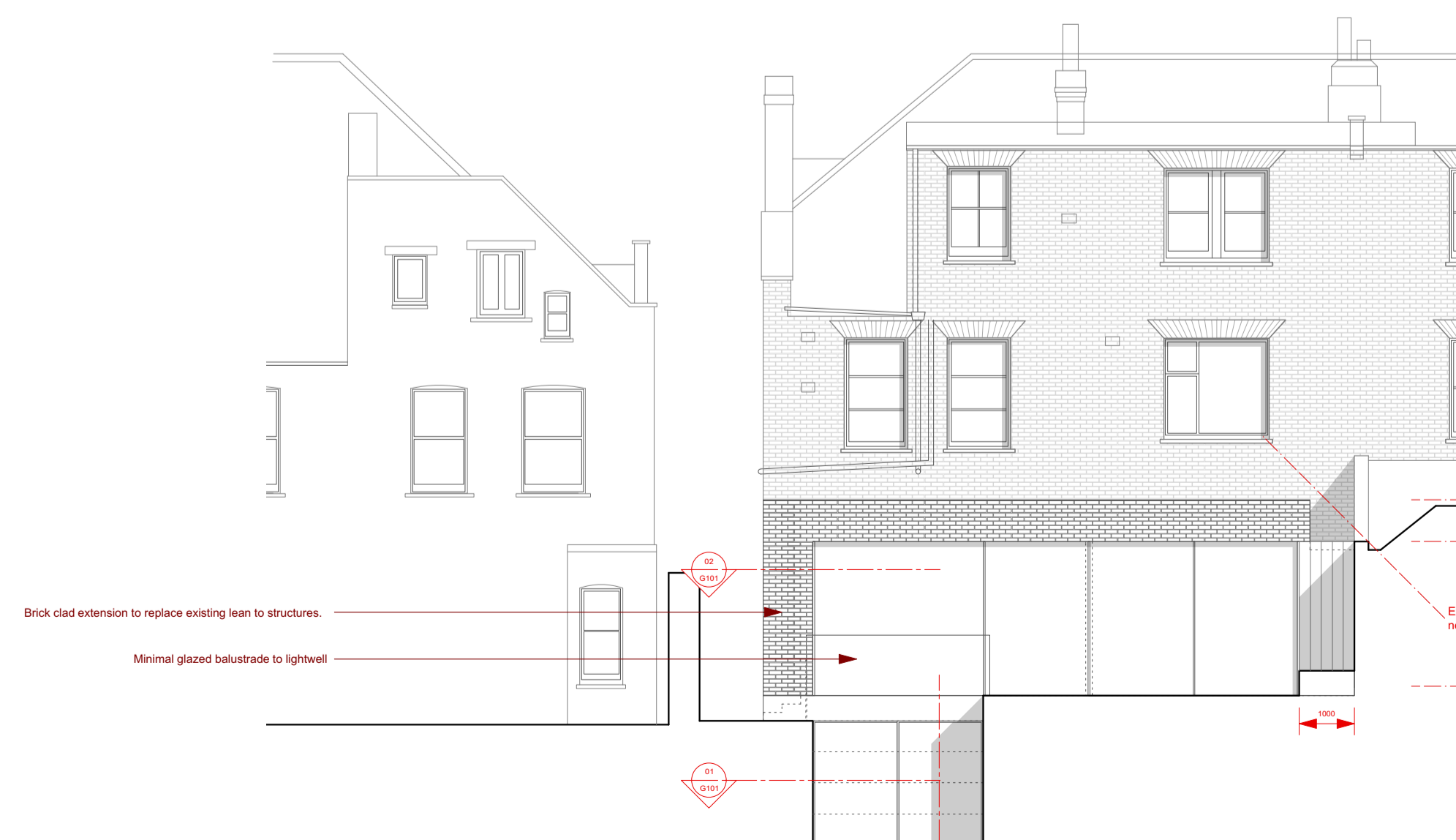

06 Rear (North) elevation