

2 PROPOSED ELEVATION of DOOR
Scale 1:50 @A3

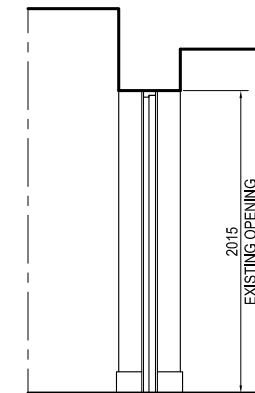

3 PROPOSED SECTION of DOOR
Scale 1:50 @A3

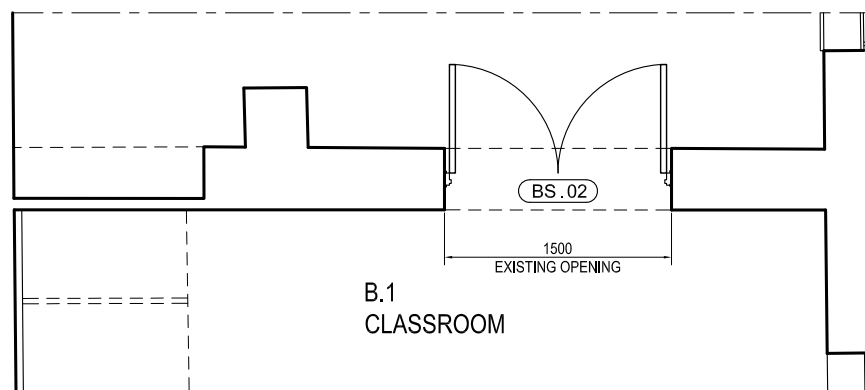

1 PROPOSED PLAN of DOOR
Scale 1:50 @A3

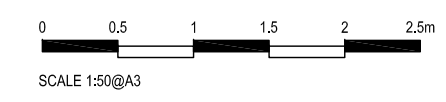

General Notes:

- No dimension is to be scaled from this drawing. All Contractors must familiarise themselves with site conditions, including checking site dimensions, and must report in writing any discrepancies with the information depicted in this drawing or the specifications. The Contractor shall obtain further instructions from CBRE prior to proceeding with the affected elements.
- This drawing is to be read in conjunction with other related drawings, Specifications, Schedules and Bill of Materials (the Contract Information) produced and issued by CBRE and other involved parties for this project. The Contractor shall advise in writing of any inconsistencies or contradictions of any of the information contained therein and shall obtain further instructions from CBRE prior to proceeding.
- Contractors to advise on suitability of all details and to ensure structural integrity, stability and strength of all construction for the intended performance.
- Contractors to ensure that all specified and implied materials, fixtures and fittings are fabricated and installed in accordance with their manufacturers' recommendations. Contractor is responsible for obtaining all relevant manufacturers' data and related information. Where manufacturers' recommendations contradict or are inconsistent with any of the information contained within the Contract Information, the Contractor shall obtain further instructions from CBRE prior to proceeding.
- Contractors to ensure that all materials and construction complies with Building Regulations, DDA and CDM Regulations, Environmental Health, Planning and any other relevant statutory requirements.
- Contractors to ensure all specified materials, fixtures and fittings are procured to meet all aspects of the project programme and must advise CBRE if any items will not be available in sufficient time and to request further instructions.

Copyright notice:
This and all other documents authored by CBRE and all information and concepts both depicted and implied therein are the sole property of CBRE. Reproduction or transmission in any form is strictly forbidden unless prior permission is obtained in writing from CBRE. Construction based on the depicted information at any time or location not related to this project is strictly forbidden unless prior permission is obtained in writing from CBRE.

Rev	Date	Revision description	Int.
-	-	-	-



CBRE Limited
St Martins Court | 10 Paternoster Row |
London | EC4M 7HP
T: 0207 182 2000 | F: 0207 182 3007 |
W: www.cbre.com

Project:
CIEE
46-47 Russell Square
London WC1

Drawing:
Basement
Proposed Door BS.02

Scale: 1:50 @ A3	Drawn: SvM	Date: 11.07.16
Alternate Scale: -	Chkd: SM	Approved: XXX

Status:
Listed Building Consent Application

Project No:	Drawing No: ALB.31	Rev No: -
-------------	------------------------------	---------------------

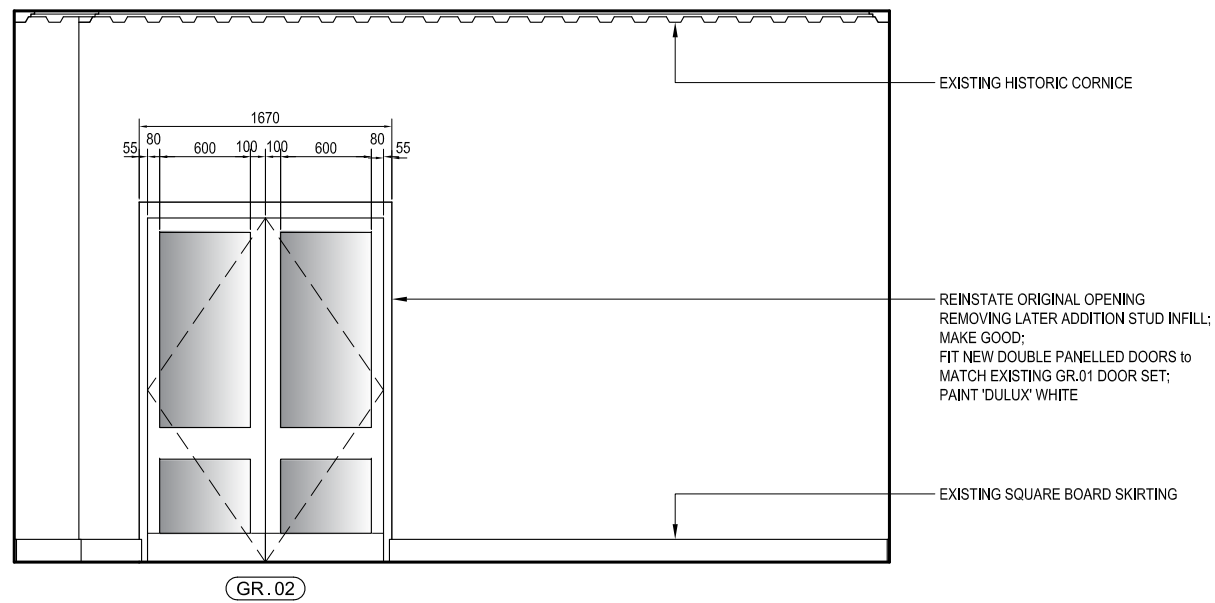

2 PROPOSED ELEVATION of DOOR
Scale 1:50 @A3

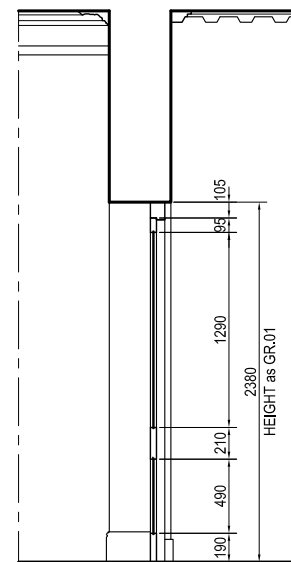

3 PROPOSED SECTION of DOOR
Scale 1:50 @A3

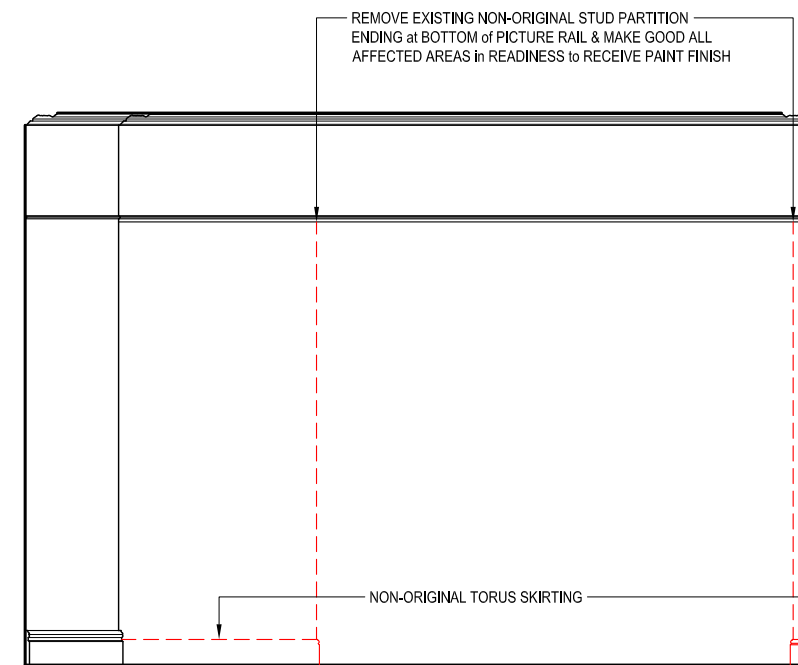

5 PROPOSED ELEVATION of WALL
Scale 1:50 @A3

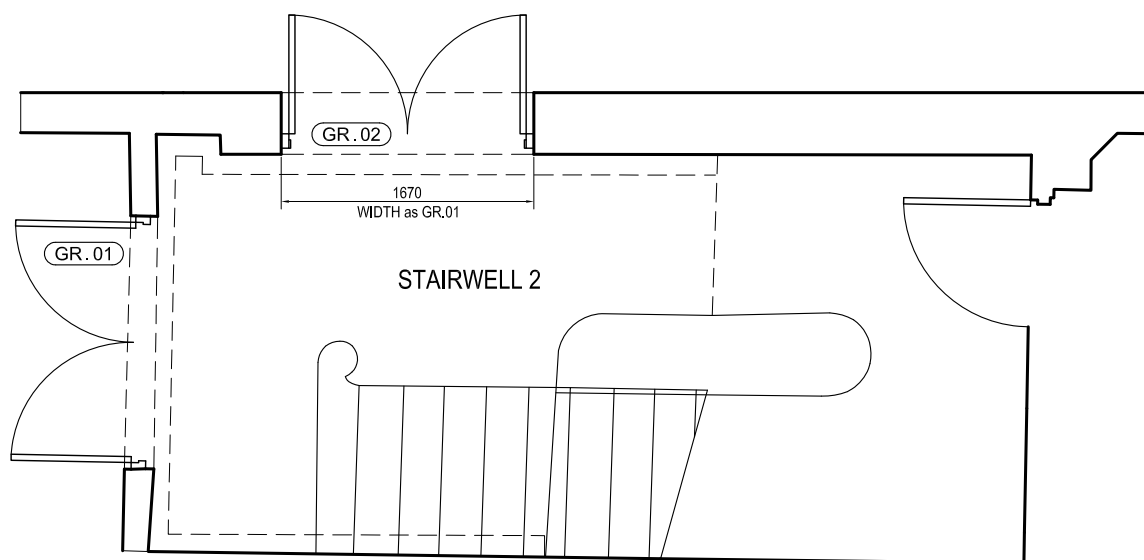

1 PROPOSED PLAN of DOOR
Scale 1:50 @A3



4 PROPOSED PLAN of WALL
Scale 1:50 @A3

General Notes:

- No dimension is to be scaled from this drawing. All Contractors must familiarise themselves with site conditions, including checking site dimensions, and must report in writing of any discrepancies with the information depicted in this drawing or the specifications. The Contractor shall obtain further instructions from CBRE prior to proceeding with the affected elements.
- This drawing is to be read in conjunction with other related drawings, Specifications, Schedules and Bill of Materials (the Contract Information) produced and issued by CBRE and other involved parties for this project. The Contractor shall advise in writing of any inconsistencies or contradictions of any of the information contained therein and shall obtain further instructions from CBRE prior to proceeding.
- Contractors to advise on suitability of all details and to ensure structural integrity, stability and strength of all construction for the intended performance.
- Contractors to ensure that all specified and implied materials, fixtures and fittings are fabricated and installed in accordance with their manufacturers' recommendations. Contractor is responsible for obtaining all relevant manufacturers' data and related information. Where manufacturers' recommendations contradict or are inconsistent with any of the information contained within the Contract Information, the Contractor shall obtain further instructions from CBRE prior to proceeding.
- Contractors to ensure that all materials and construction complies with Building Regulations, DDA and CDM Regulations, Environmental Health, Planning and any other relevant statutory requirements.
- Contractors to ensure all specified materials, fixtures and fittings are procured to meet all aspects of the project programme and must advise CBRE if any items will not be available in sufficient time and to request further instructions.

Copyright notice:
This and all other documents authored by CBRE and all information and concepts both depicted and implied therein are the sole property of CBRE. Reproduction or transmission in any form is strictly forbidden unless prior permission is obtained in writing from CBRE. Construction based on the depicted information at any time or location not related to this project is strictly forbidden unless prior permission is obtained in writing from CBRE.

Rev	Date	Revision description	Int.
-	-	-	-



CBRE Limited
St Martins Court | 10 Paternoster Row |
London | EC4M 7HP
T: 0207 182 2000 | F: 0207 182 3007 |
W: www.cbre.com

Project:
CIEE
46-47 Russell Square
London WC1

Drawing:
Ground Floor
Proposed Door GR.02

Scale: 1:50 @ A3	Drawn: SvM	Date: 11.07.16
Alternate Scale: -	Chkd: SM	Approved: XXX

Status:
Listed Building Consent Application

Project No:	Drawing No: ALB.32	Rev No: -
-------------	-----------------------	--------------

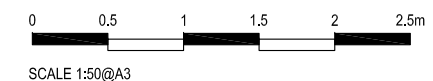

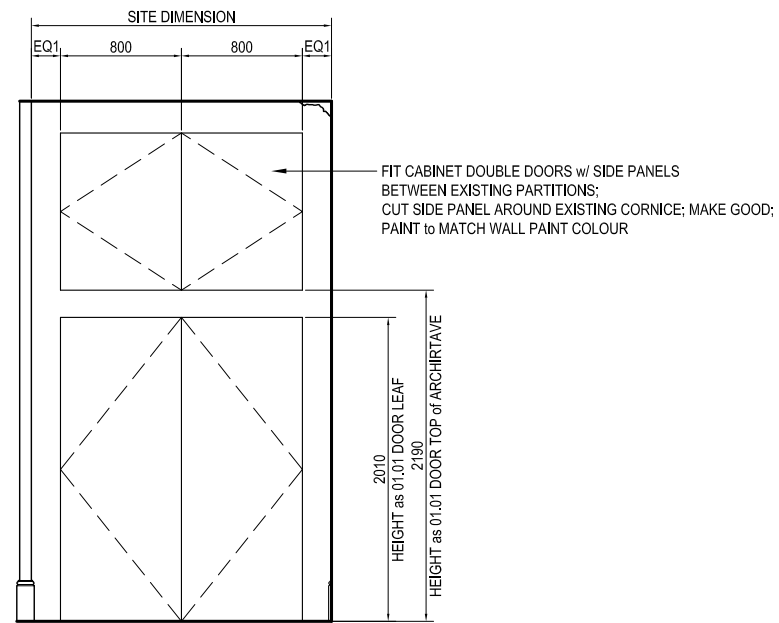

2 PROPOSED ELEVATION of CABINET DOOR
Scale 1:50 @A3

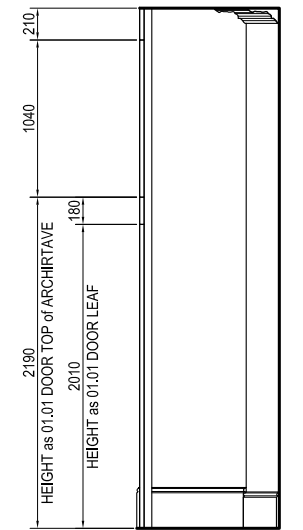

3 PROPOSED SECTION of CABINET DOOR
Scale 1:50 @A3

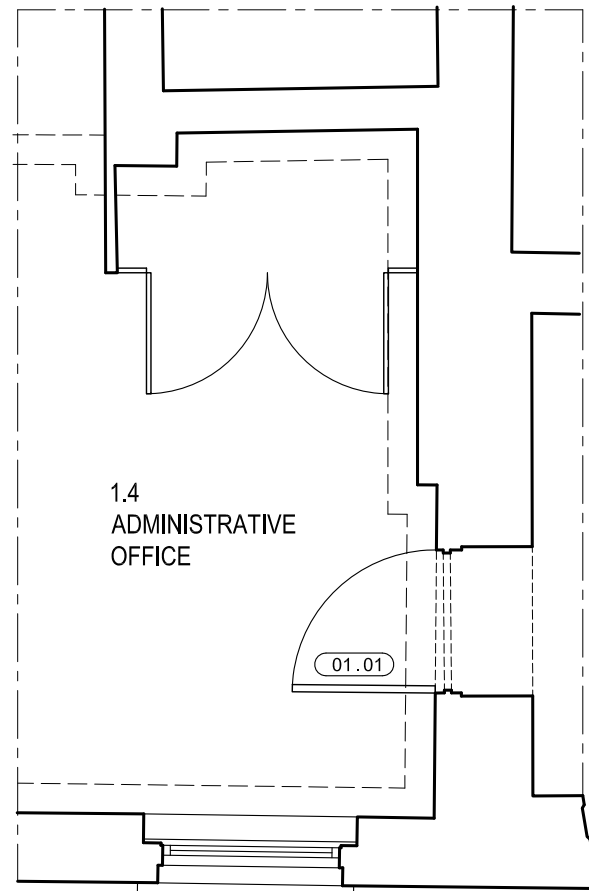

1 PROPOSED PLAN of CABINET DOOR
Scale 1:50 @A3



SCALE 1:50@A3

General Notes:

1. No dimension is to be scaled from this drawing. All Contractors must familiarise themselves with site conditions, including checking site dimensions, and must report in writing of any discrepancies with the information depicted in this drawing or the specifications. The Contractor shall obtain further instructions from CBRE prior to proceeding with the affected elements.
2. This drawing is to be read in conjunction with other related drawings, Specifications, Schedules and Bill of Materials (the Contract Information) produced and issued by CBRE and other involved parties for this project. The Contractor shall advise in writing of any inconsistencies or contradictions of any of the information contained therein and shall obtain further instructions from CBRE prior to proceeding.
3. Contractors to advise on suitability of all details and to ensure structural integrity, stability and strength of all construction for the intended performance.
4. Contractors to ensure that all specified and implied materials, fixtures and fittings are fabricated and installed in accordance with their manufacturers' recommendations. Contractor is responsible for obtaining all relevant manufacturers' data and related information. Where manufacturers' recommendations contradict or are inconsistent with any of the information contained within the Contract Information, the Contractor shall obtain further instructions from CBRE prior to proceeding.
5. Contractors to ensure that all materials and construction complies with Building Regulations, DDA and CDM Regulations, Environmental Health, Planning and any other relevant statutory requirements.
6. Contractors to ensure all specified materials, fixtures and fittings are procured to meet all aspects of the project programme and must advise CBRE if any items will not be available in sufficient time and to request further instructions.

Copyright notice:
This and all other documents authored by CBRE and all information and concepts both depicted and implied therein are the sole property of CBRE. Reproduction or transmission in any form is strictly forbidden unless prior permission is obtained in writing from CBRE. Construction based on the depicted information at any time or location not related to this project is strictly forbidden unless prior permission is obtained in writing from CBRE.

Rev	Date	Revision description	Int.
-	-	-	-



CBRE Limited

St Martins Court | 10 Paternoster Row |
London | EC4M 7HP
T: 0207 182 2000 | F: 0207 182 3007 |
W: www.cbre.com

Project:
CIEE
46-47 Russell Square
London WC1

Drawing:
First Floor
Proposed Cabinet Doors

Scale: 1:50 @ A3	Drawn: SvM	Date: 11.07.16
Alternate Scale: -	Chkd: SM	Approved: XXX

Status:
Listed Building Consent Application

Project No:	Drawing No: ALB.33	Rev No: -
-------------	------------------------------	---------------------

General Notes:

- No dimension is to be scaled from this drawing. All Contractors must familiarise themselves with site conditions, including checking site dimensions, and must report in writing of any discrepancies with the information depicted in this drawing or the specifications. The Contractor shall obtain further instructions from CBRE prior to proceeding with the affected elements.
- This drawing is to be read in conjunction with other related drawings, Specifications, Schedules and Bill of Materials (the Contract Information) produced and issued by CBRE and other involved parties for this project. The Contractor shall advise in writing of any inconsistencies or contradictions of any of the information contained therein and shall obtain further instructions from CBRE prior to proceeding.
- Contractors to advise on suitability of all details and to ensure structural integrity, stability and strength of all construction for the intended performance.
- Contractors to ensure that all specified and implied materials, fixtures and fittings are fabricated and installed in accordance with their manufacturers' recommendations. Contractor is responsible for obtaining all relevant manufacturers' data and related information. Where manufacturers' recommendations contradict or are inconsistent with any of the information contained within the Contract Information, the Contractor shall obtain further instructions from CBRE prior to proceeding.
- Contractors to ensure that all materials and construction complies with Building Regulations, DDA and CDM Regulations, Environmental Health, Planning and any other relevant statutory requirements.
- Contractors to ensure all specified materials, fixtures and fittings are procured to meet all aspects of the project programme and must advise CBRE if any items will not be available in sufficient time and to request further instructions.

Copyright notice:
This and all other documents authored by CBRE and all information and concepts both depicted and implied therein are the sole property of CBRE. Reproduction or transmission in any form is strictly forbidden unless prior permission is obtained in writing from CBRE. Construction based on the depicted information at any time or location not related to this project is strictly forbidden unless prior permission is obtained in writing from CBRE.

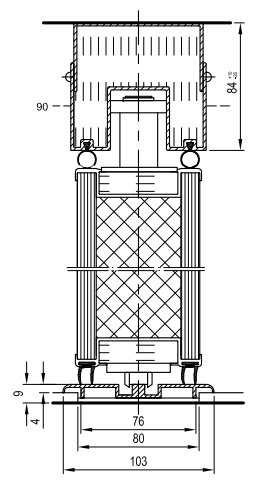

7 PARTITION HEAD & BOTTOM DETAIL
Scale 1:5 @A3

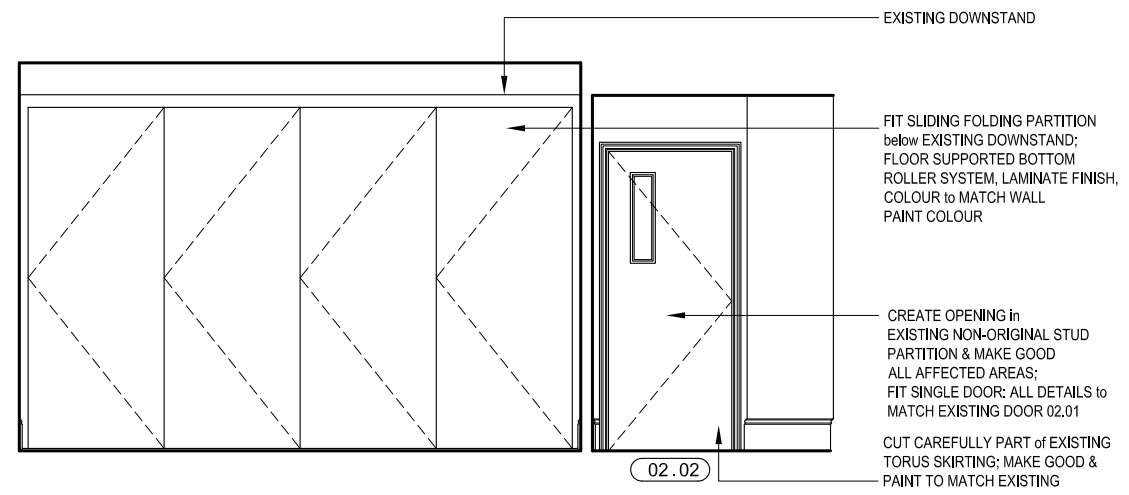

2 PARTITION & DOOR ELEVATION
Scale 1:50 @A3

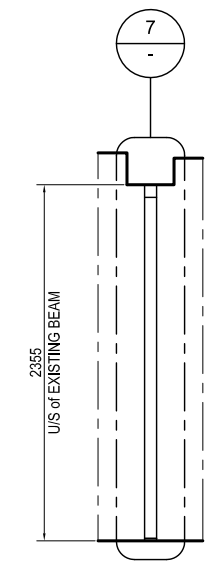

3 PARTITION SECTION
Scale 1:50 @A3

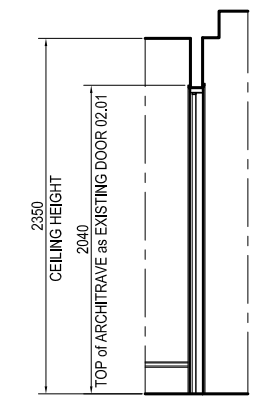

4 DOOR SECTION
Scale 1:50 @A3

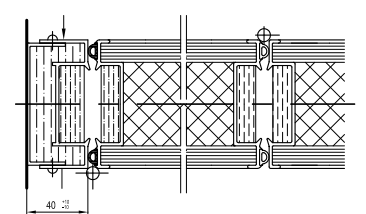

6 PARTITION HINGE DETAIL
Scale 1:5 @A3

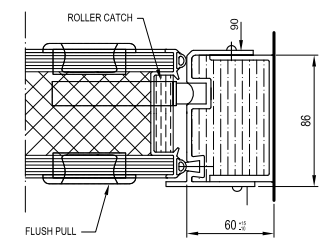

5 PARTITION JAMB DETAIL
Scale 1:5 @A3

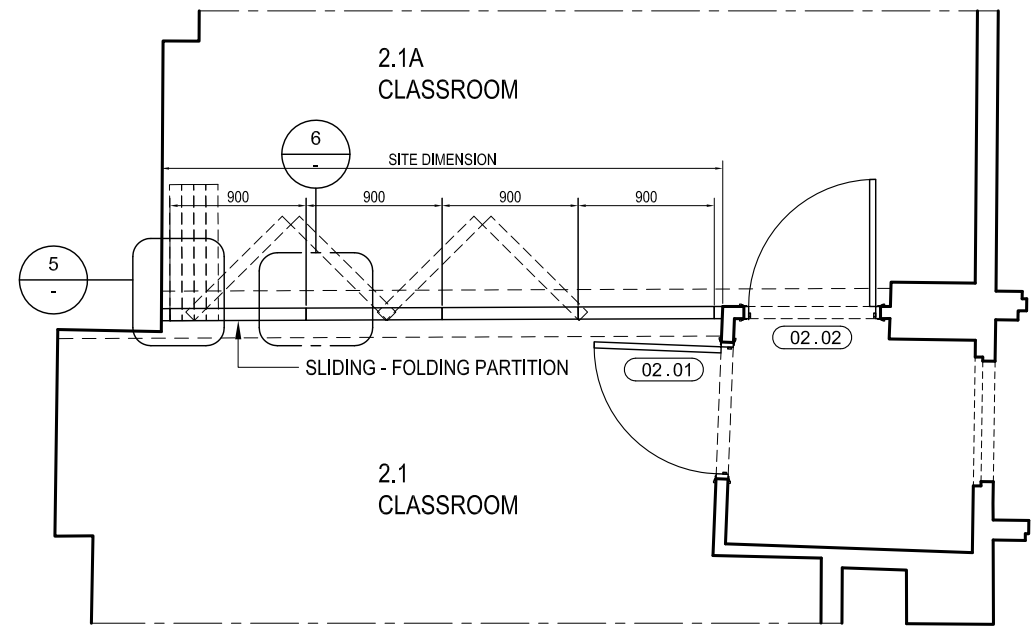

1 PARTITION & DOOR PLAN
Scale 1:50 @A3

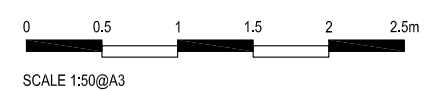
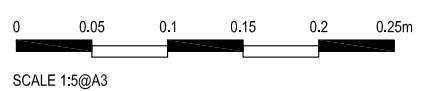

Rev	Date	Revision description	Int.
-	-	-	-



CBRE Limited
St Martins Court | 10 Paternoster Row |
London | EC4M 7HP
T: 0207 182 2000 | F: 0207 182 3007 |
W: www.cbre.com

Project:
CIEE
46-47 Russell Square
London WC1

Drawing:
Second Floor
Proposed Sliding Partition
& Door 02.02

Scale: 1:50 & 1:5 @ A3	Drawn: SvM	Date: 11.07.16
Alternate Scale: -	Chkd: SM	Approved: XXX

Status:
Listed Building Consent Application

Project No:	Drawing No:	Rev No:
-	ALB.34	-

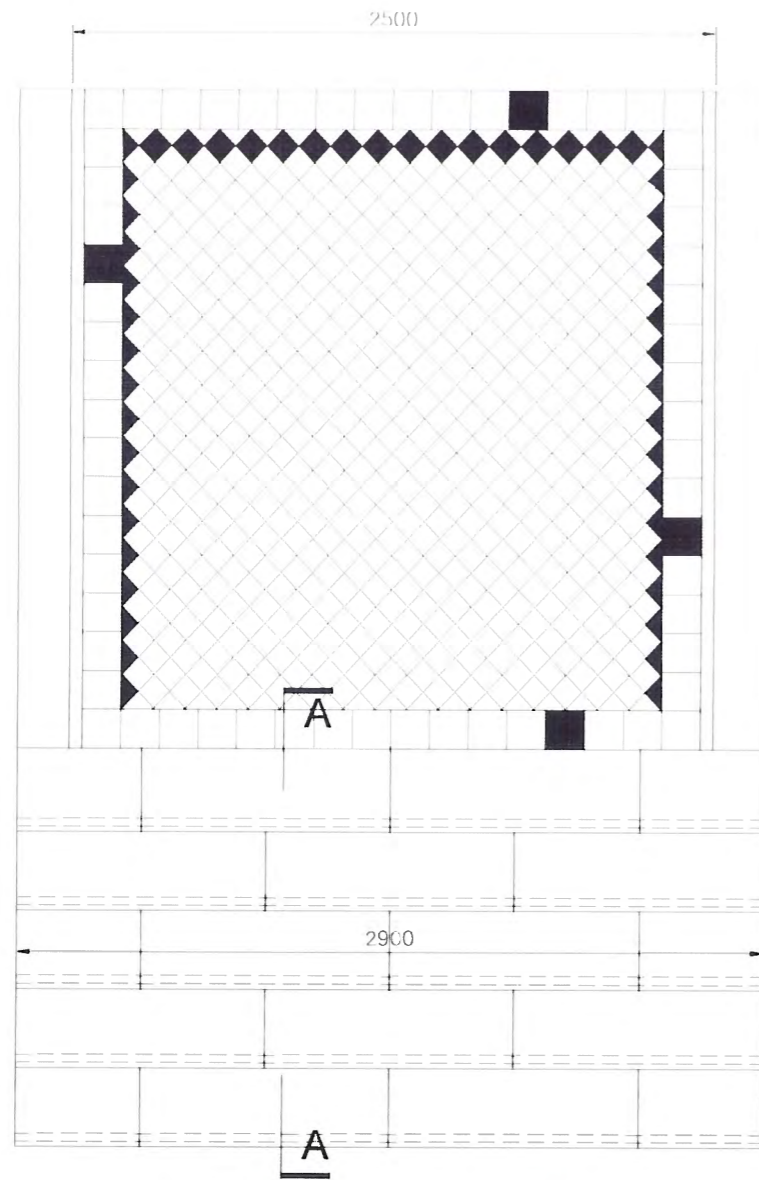

Note 1. Black and white tiles to landing ,setting out to be resolved at design stage.
 150mm large black tiles
 90mm x 90mm small black and white tiles.
 2. side of tiles setting-out to be confirmed.

46 RUSSELL SQUARE ENTRANCE
 Plan
 to steps
 Scale 1:10 @ A0

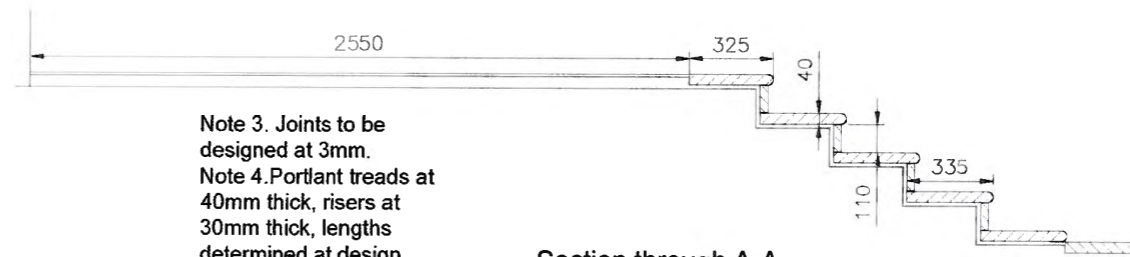

Section through A-A
 Scale 1:10 @ A0

Note 3. Joints to be designed at 3mm.
 Note 4. Portland treads at 40mm thick, risers at 30mm thick, lengths determined at design stage.

Note 5. End view on treads tbc at design stage.

REVISIONS	DATE
DOMINAR (LONDON LTD) 5-10 EZRA STREET LONDON, E3 7RH TEL 0207 739 8367	
project 46 RUSSELL SQUARE	
title New Portland stone replacement steps and landing tiles	
NOTES: PLANNING APPROVAL	
drawn CJ LOWREY	date Aug 2016
scale 1:10 @A0	
contract no	rev. 4
PS01	4