

notes on materials:

new partition in timber framed studwork with plasterboard lining and plaster skim finish

skirting to be painted timber taurus profile to match existing

door to be 4 paneled softwood to match existing

new partition

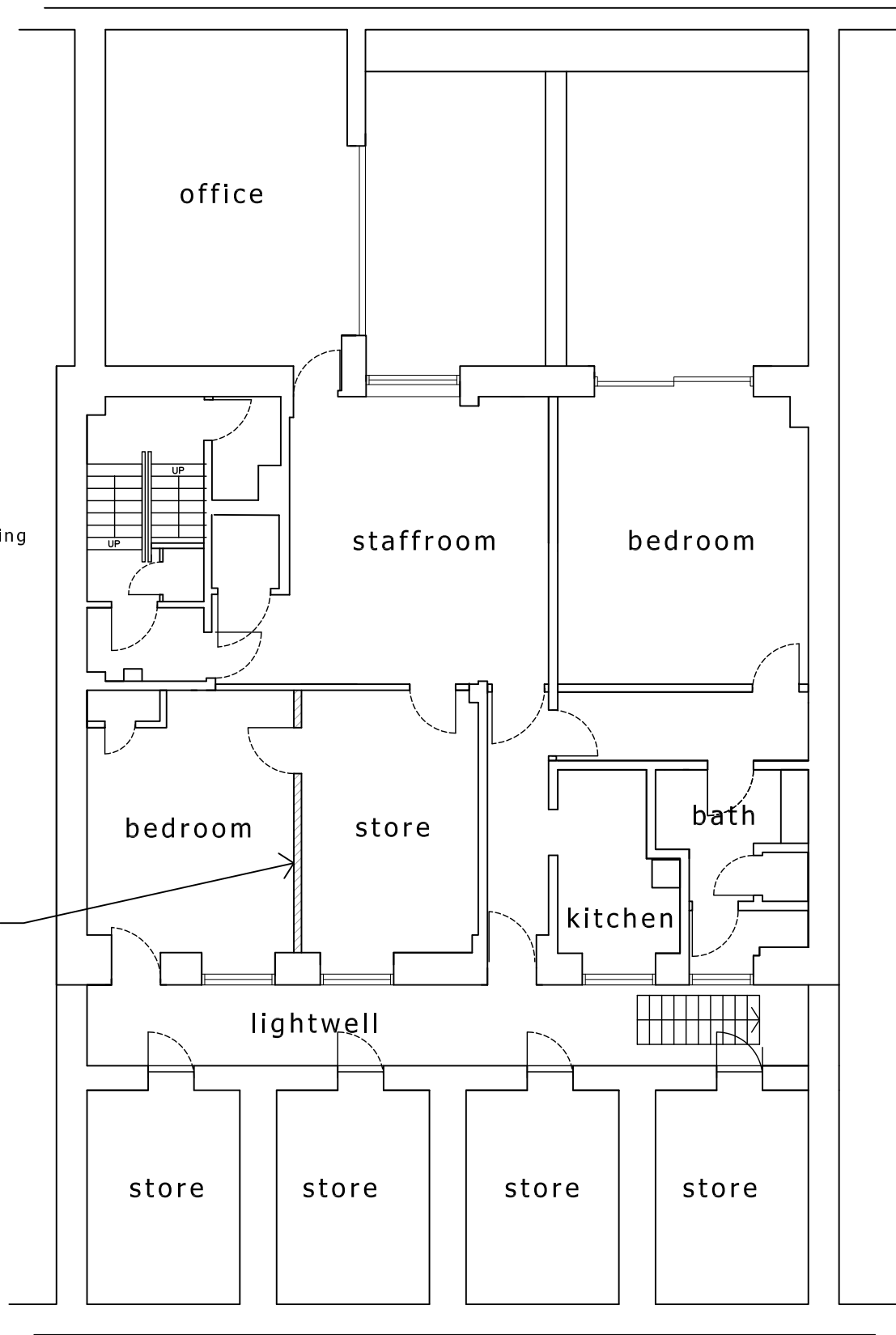

PROPOSED

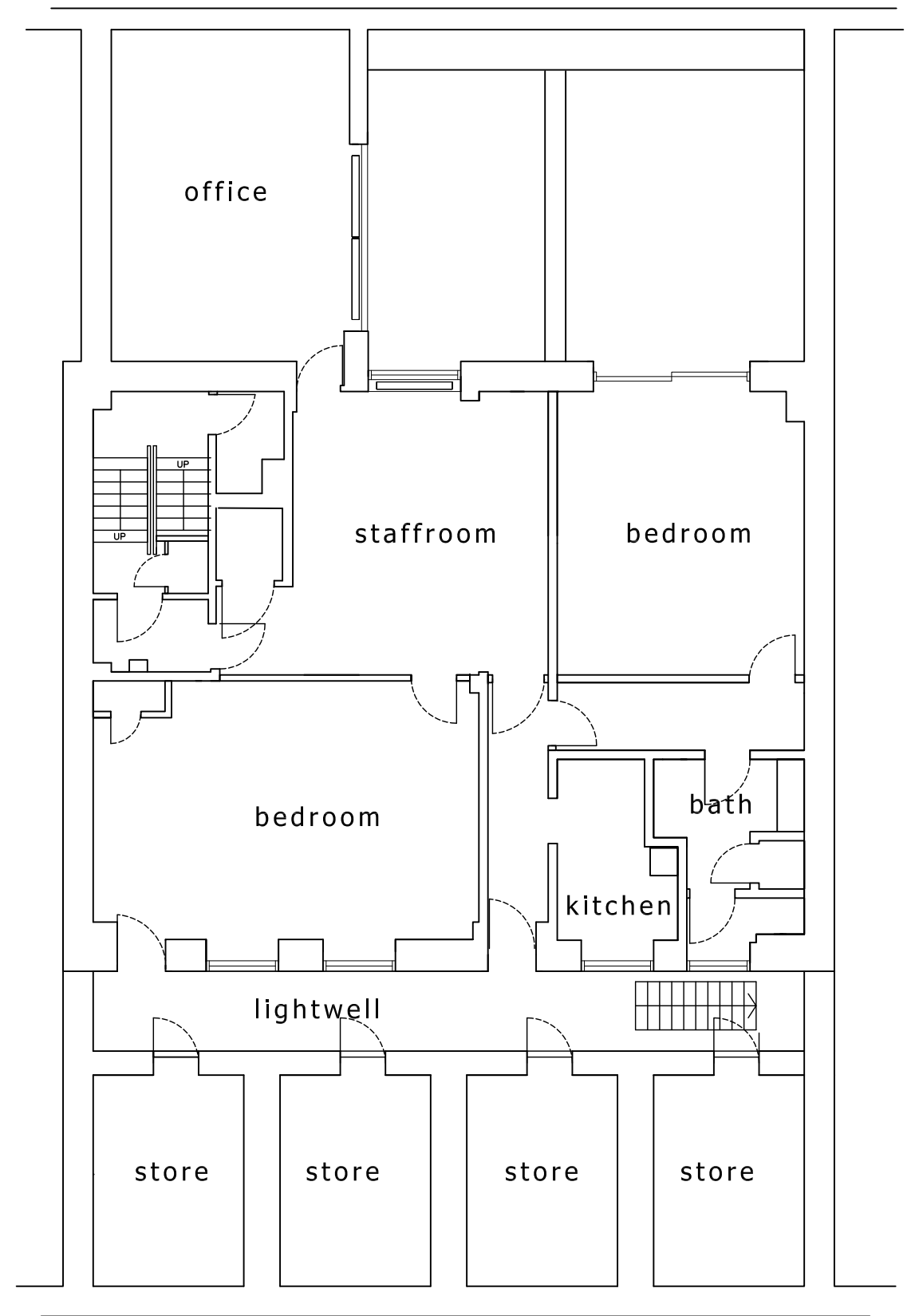

EXISTING

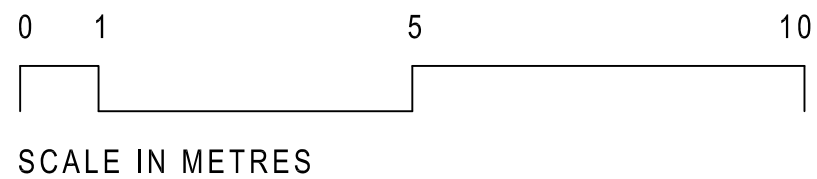
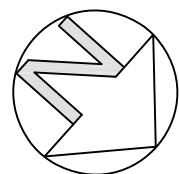

project:	35 - 37 Fitzroy Street London W1T 6DX
drawing:	Basement floor as existing & as proposed
date:	Aug 2016
scale:	1:100 @A4
dwg no:	1415 / 10

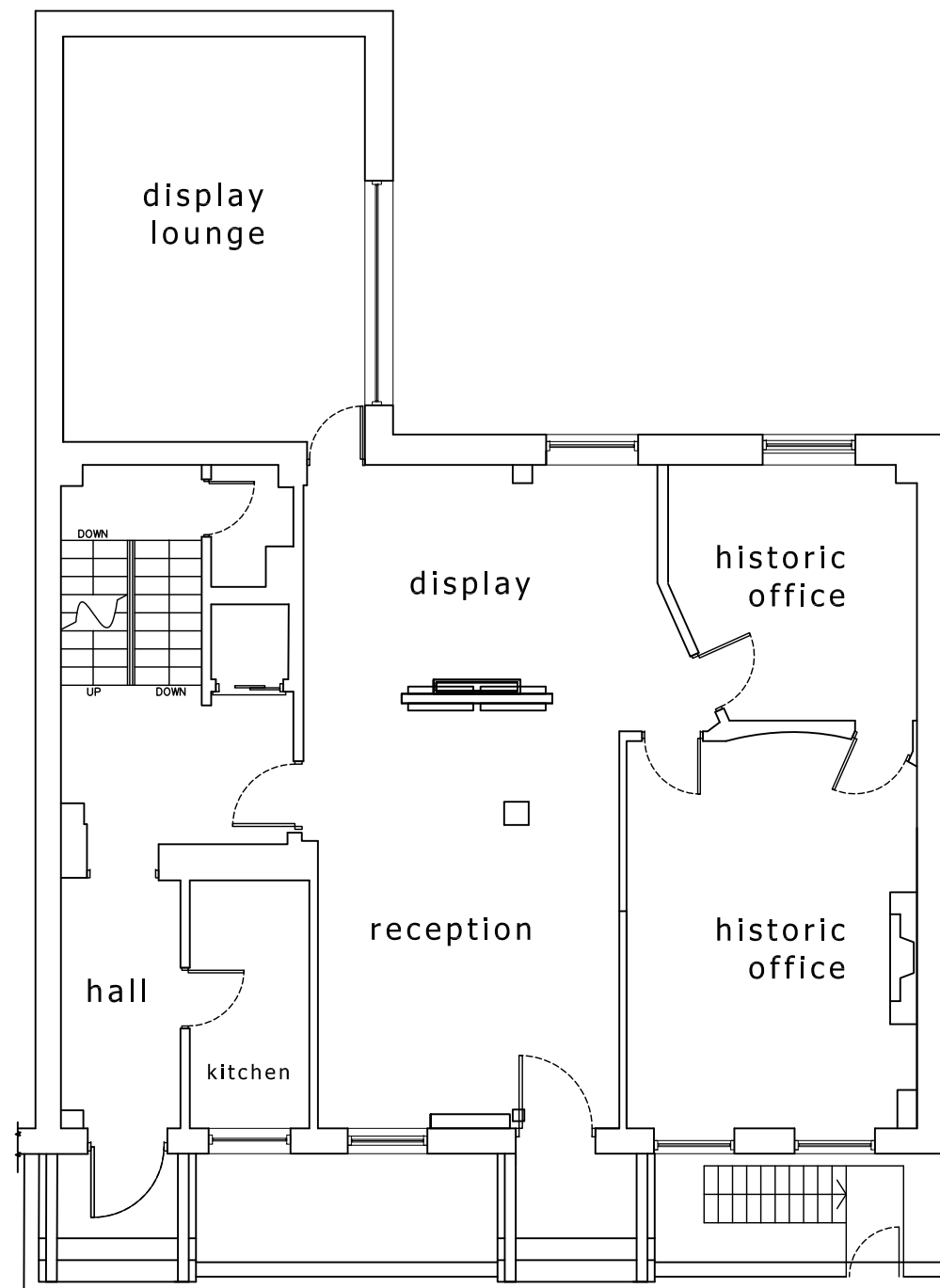

GROUND FLOOR

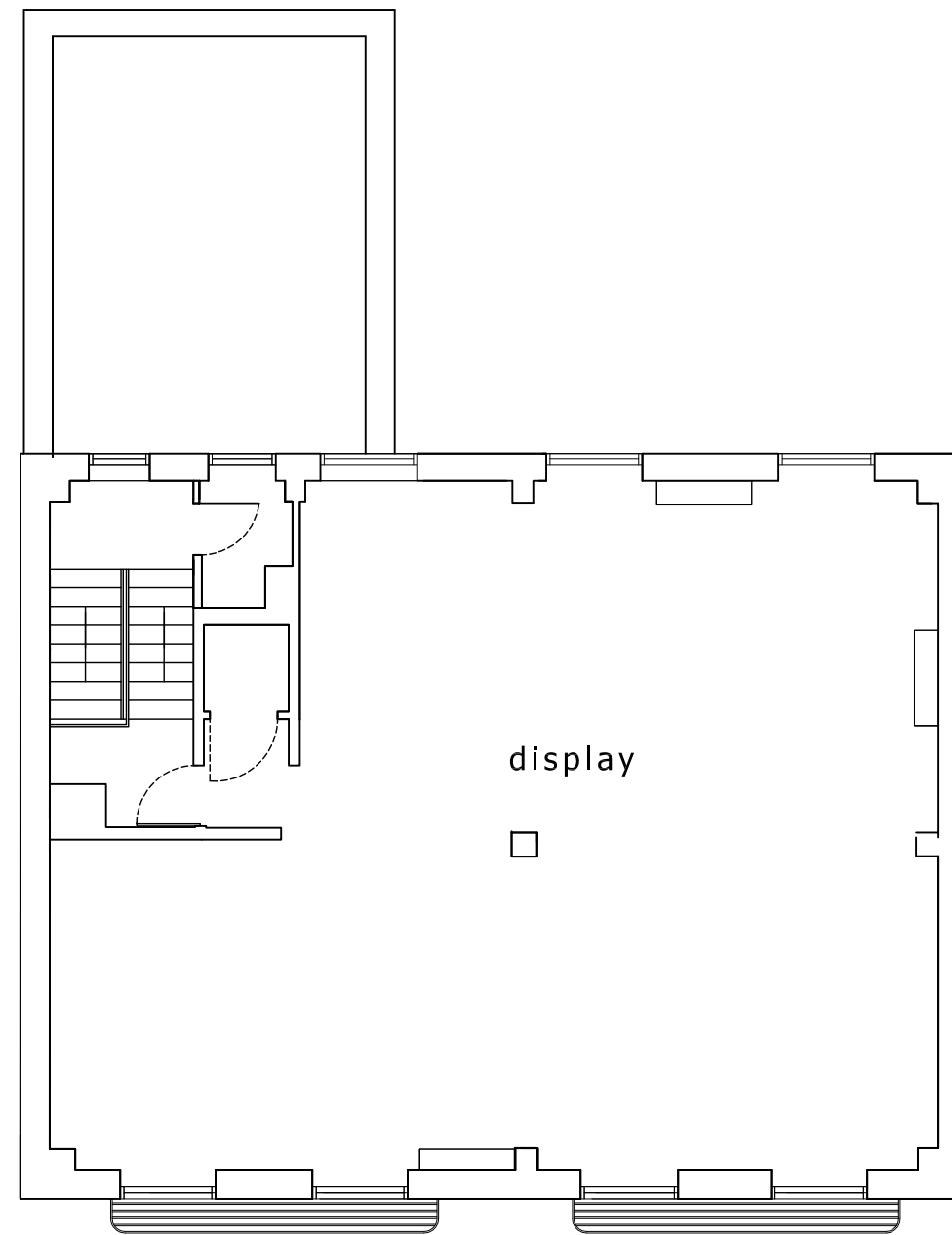

FIRST FLOOR

No Alterations in this proposal

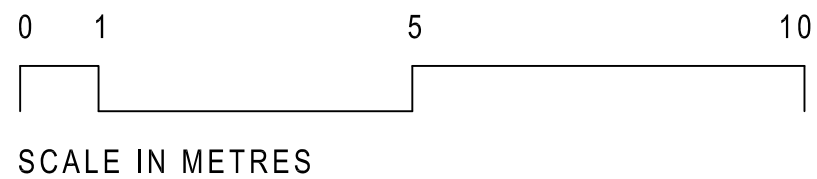
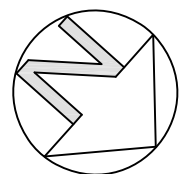

project:	35 - 37 Fitzroy Street London W1T 6DX		
drawing:	Ground & First floor plans as existing		
date:	Aug 2016	scale:	1:100 @A4
		dwg no:	1415 / 11

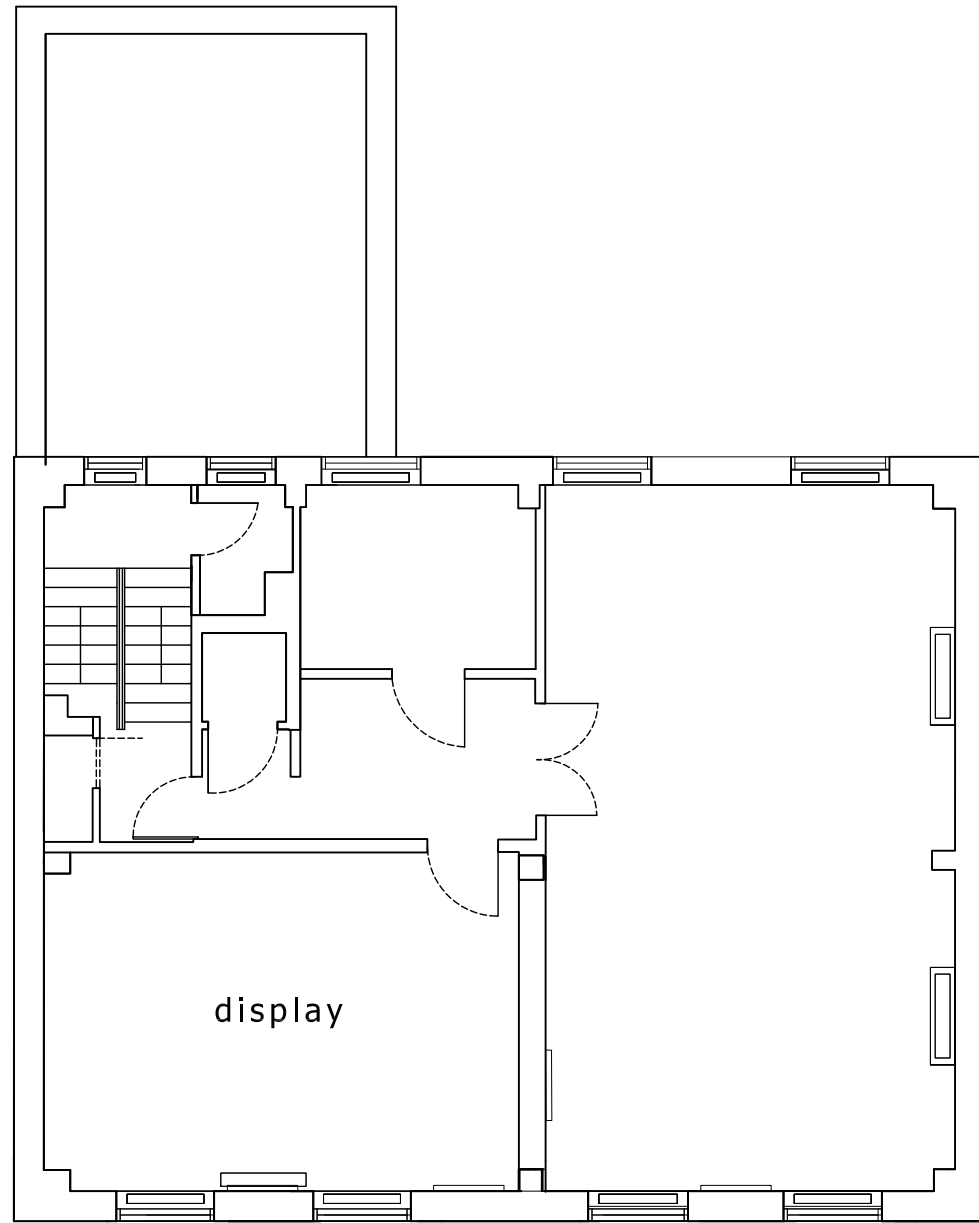

SECOND FLOOR

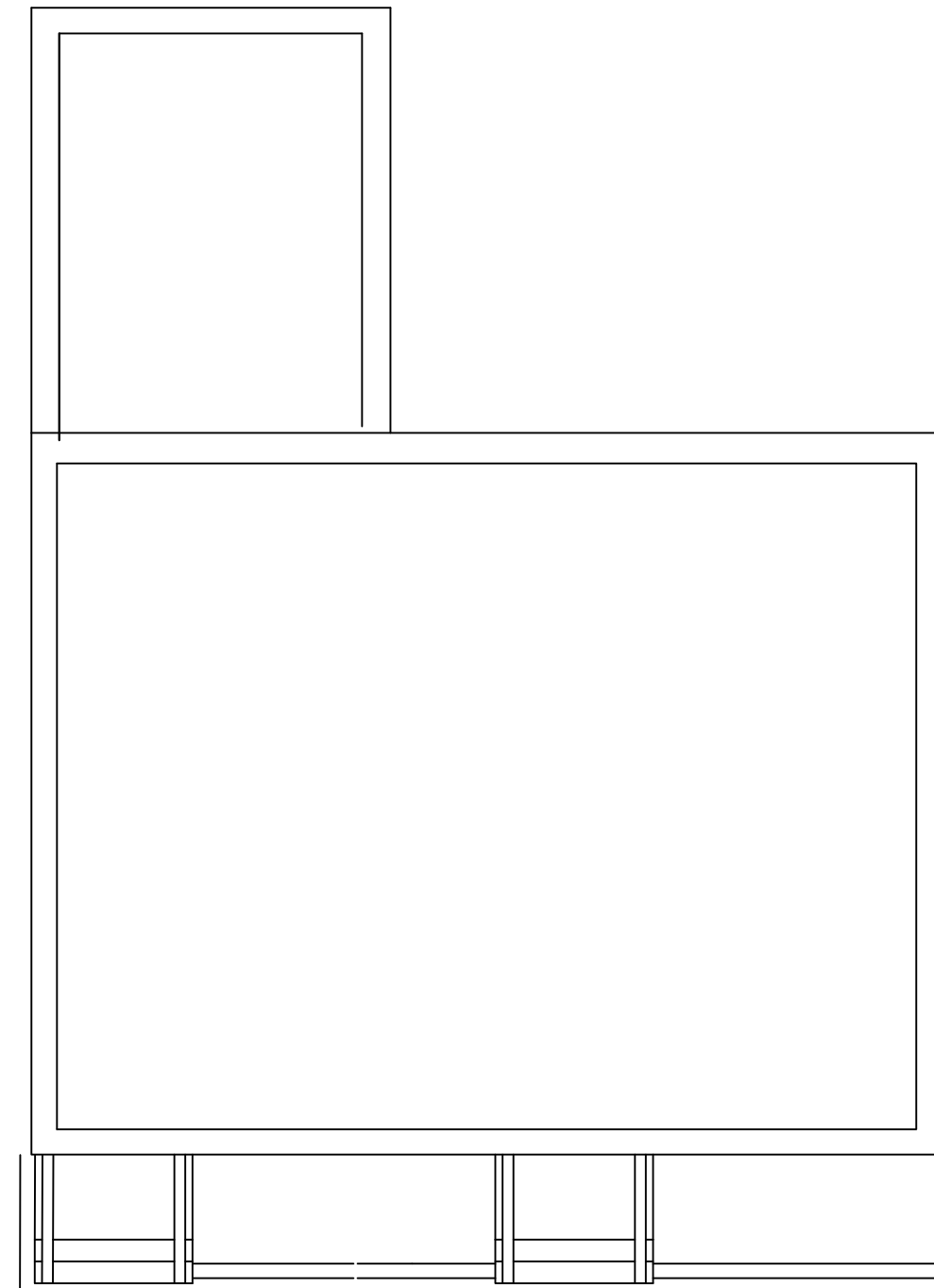

ROOF

No Alterations in this proposal

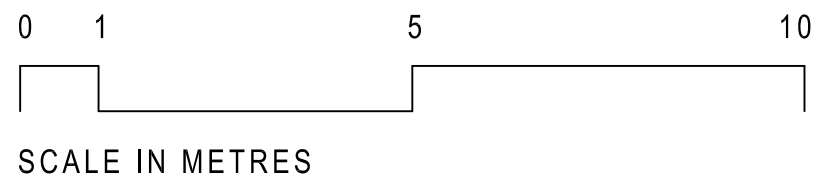
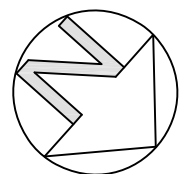

	project: 35 - 37 Fitzroy Street London W1T 6DX
	drawing: Second floor plan & roof as existing
	date: Aug 2016 scale: 1:100 @A4 dwg no: 1415 / 12