ID	Task Name	Duration	Start	Finish
318	**187 Kentish Town Road**	**142.2 wks**	**Fri 20/02/15**	**Fri 10/11/17**
319	EXCHANGE DATE	0 days	Fri 20/02/15	Fri 20/02/15
320	**PLANNING - MINOR MAT AMENDMENT**	**12 wks**	**Mon 22/06/15**	**Fri 11/09/15**
321	**HOLDING PERIOD**	**127.2 wks**	**Fri 05/06/15**	**Fri 10/11/17**
322	COMPLETION DATE	0 wks	Fri 05/06/15	Fri 05/06/15
323	**PRE-CONSTRUCTION WORKS**	**12 wks**	**Mon 04/01/16**	**Fri 25/03/16**
324	**DESIGN PERIOD**	**30 wks**	**Mon 12/10/15**	**Fri 06/05/16**
325	**CONSTRUCTION WORKS**	**76 wks**	**Mon 29/02/16**	**Fri 11/08/17**
326	Groundworks	25 wks	Mon 29/02/16	Fri 19/08/16
327	Steel Frame	12 wks	Mon 22/08/16	Fri 11/11/16
328	Superstructure	18 wks	Mon 14/11/16	Fri 17/03/17
329	Fit-Out	22 wks	Mon 13/03/17	Fri 11/08/17
330	Strike Scaffold	0 wks	Fri 11/08/17	Fri 11/08/17
331	**MARKETING PERIOD**	**16 wks**	**Mon 24/04/17**	**Fri 11/08/17**
332	Initial Marketing Meeting	0 wks	Mon 24/04/17	Mon 24/04/17
333	All parties producing information	4 wks	Mon 24/04/17	Fri 19/05/17
334	Legal info being compiled	4 wks	Mon 24/04/17	Fri 19/05/17
335	Marketing Launch	0 wks	Fri 19/05/17	Fri 19/05/17
336	Marketing Phase	12 wks	Mon 22/05/17	Fri 11/08/17
337	Sales Period	8 wks	Mon 19/06/17	Fri 11/08/17
338	**UTILITIES**	**20 wks**	**Tue 25/10/16**	**Mon 13/03/17**
339	**CERTIFICATION PERIOD**	**3 wks**	**Mon 24/07/17**	**Fri 11/08/17**
340	**SALES COMPLETIONS PERIOD**	**13 wks**	**Mon 14/08/17**	**Fri 10/11/17**
341	**HANDOVER**	**0 wks**	**Fri 10/11/17**	**Fri 10/11/17**

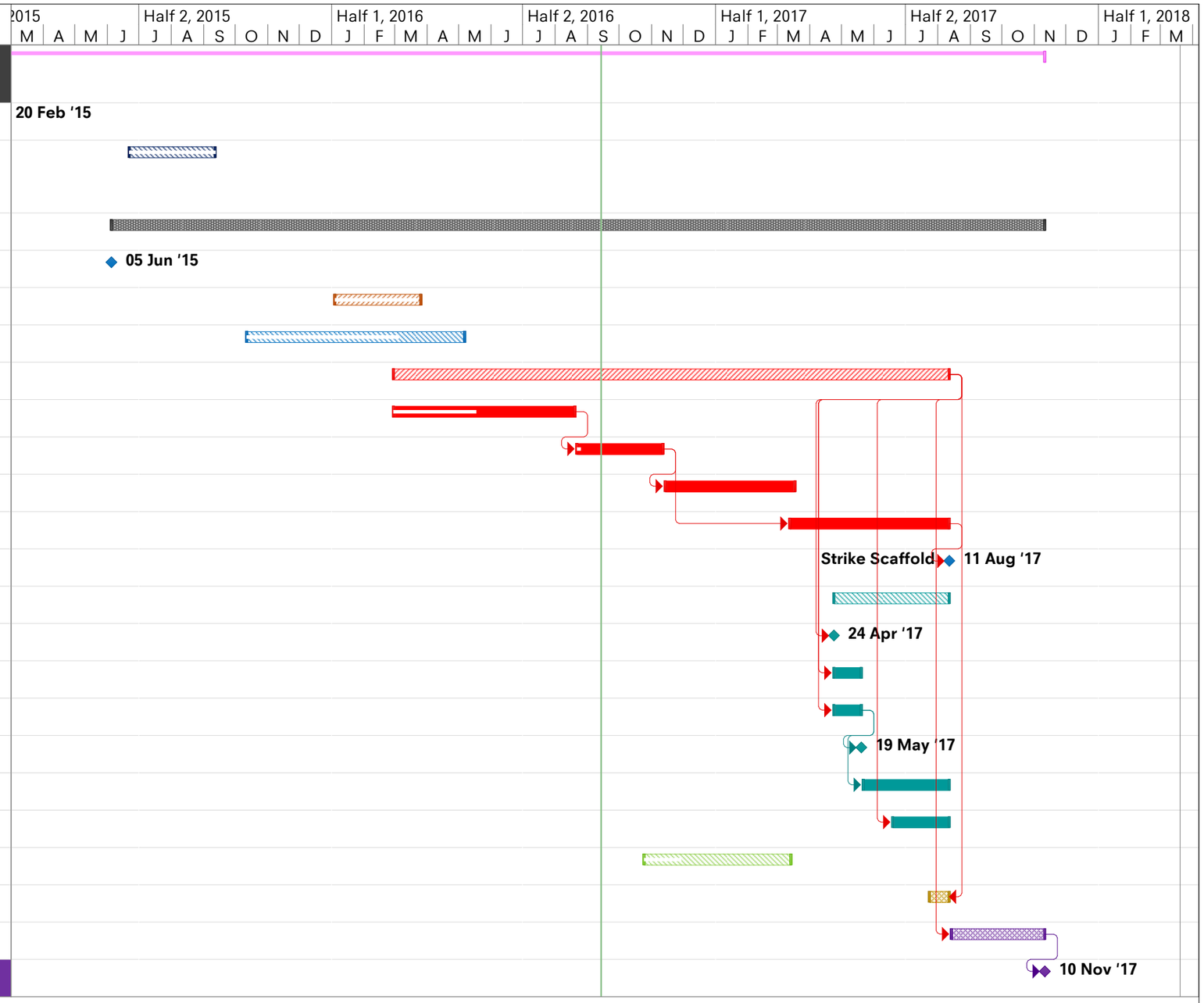

Project: Design Lead-ns
Date: Wed 14/09/16

Total Project Duration		Design Period		Inactive Task		Manual Summary		Progress	
Split		Construction		Inactive Milestone		Start-only		Manual Progress	
Milestone		Utilities		Inactive Summary		Finish-only		Const Prog	
Project Holding Period		Certification Period		Manual Task		External Tasks			
Planning		Sales Completion Period		Duration-only		External Milestone			
Pre-Construction		Handover		Manual Summary Rollup		Deadline			