

DETAIL 1 1:5@A3

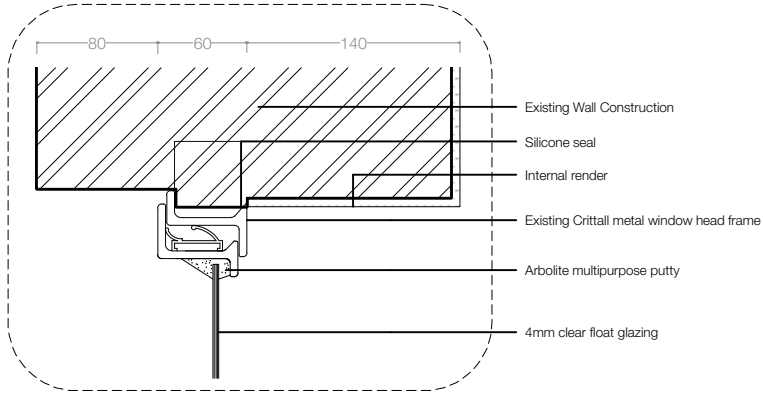

DETAIL 2 1:5@A3

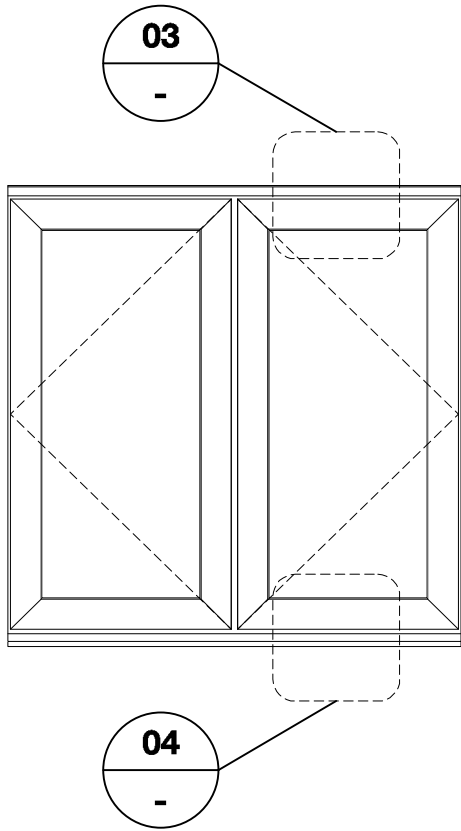
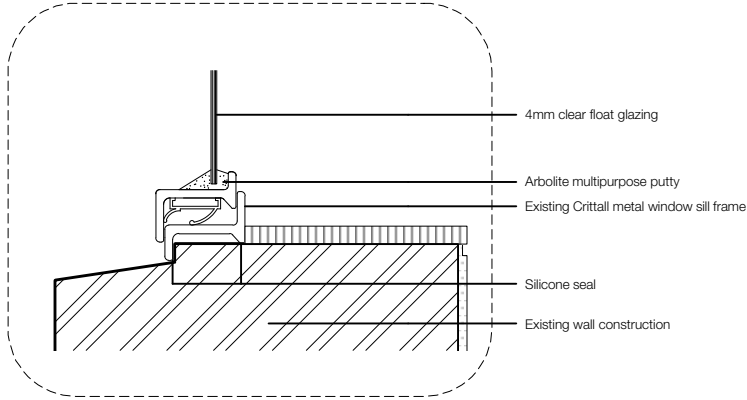

DETAIL 3 1:5@A3

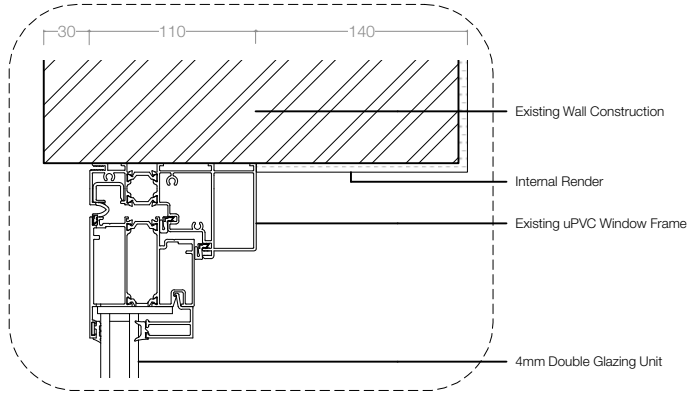

DETAIL 4 1:5@A3

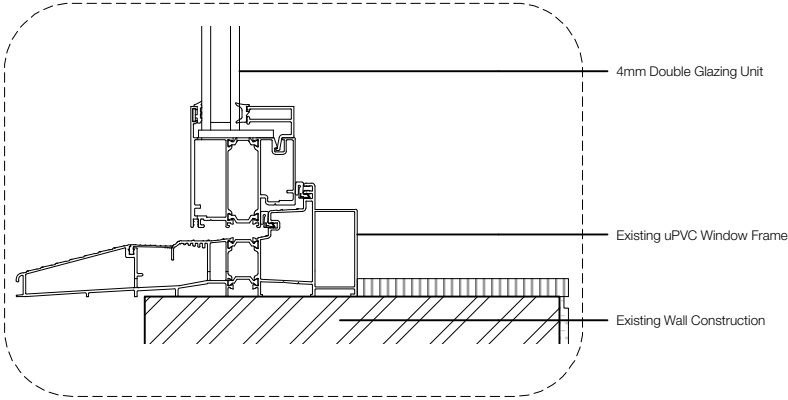

Existing Crittall Single-Glazed External Window

1:20@A3

Existing uPVC Double-Glazed External Window

1:20@A3

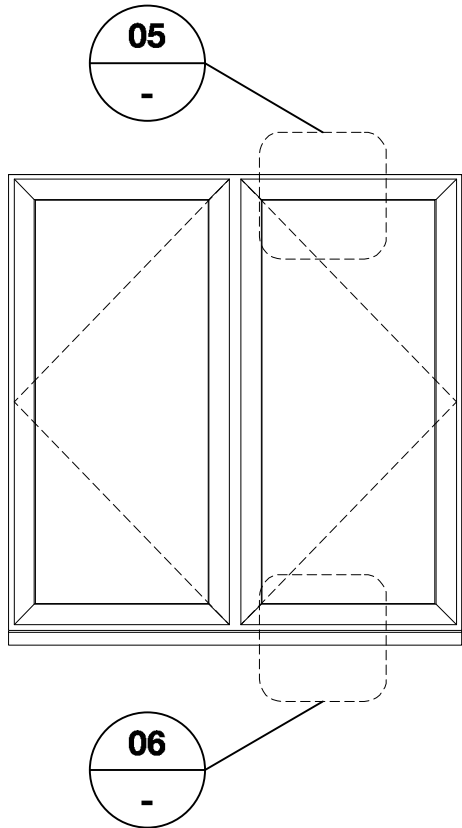

DETAIL 5 1:5@A3

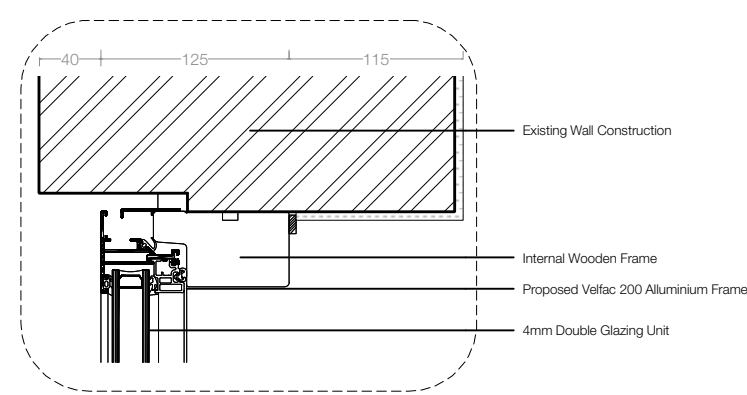

DETAIL 6 1:5@A3

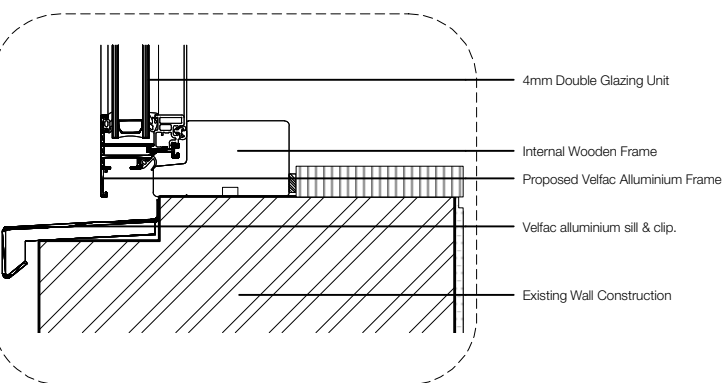

Proposed Velfac Double-Glazed External Window

1:20@A3

- 1 Do not scale from this drawing.
- 2 Any discrepancies to be referred to the Architect.
- 3 This drawing is to be read in conjunction with all relevant Specifications and other drawings issued by the Architect, Structural Engineer and other Consultants or Specialists.
- 4 This drawing is copyright and is not to be reproduced in part or whole without prior expressed permission of RRA Architects Ltd.

Alterations to typical window frame/reveal dimensions.

26.09.16 JM A

Revision Description	Date	Check	Rev
----------------------	------	-------	-----



**RRA Architects Ltd.**  
10 Barley Mow Passage  
London  
W4 4PH  
T 020 7377 5458  
E info@rra-arch.com  
www.rra-arch.com

London T 020 7377 5458 Hereford T 01432 278707 Cheltenham T 01242 269374

Client  
**Lambert Smith Hampton.**

Project  
**Studholme Court, Finchley Rd., London, NW3 7AE.**

Drawing Title  
**Existing/Proposed Typical Sections.**

Status Planning	Date Sept 2016	Drawn By JM
Scale Varies@A3	Drawing Number 6382(0)103	Revision A