

NOTES:

This drawing has been prepared for the purpose of Planning and/or Building Regulations approval only, and is not to be used for any other purpose. Drawing based on measured survey / OS Plan.

All dimensions to be checked on site and any discrepancy notified to The Martin Ralph Group. Written dimensions are to be used in preference to scaled dimensions.

This drawing is the property of The Martin Ralph Group and must not be reproduced, in part or whole, or deviated from, without their permission.

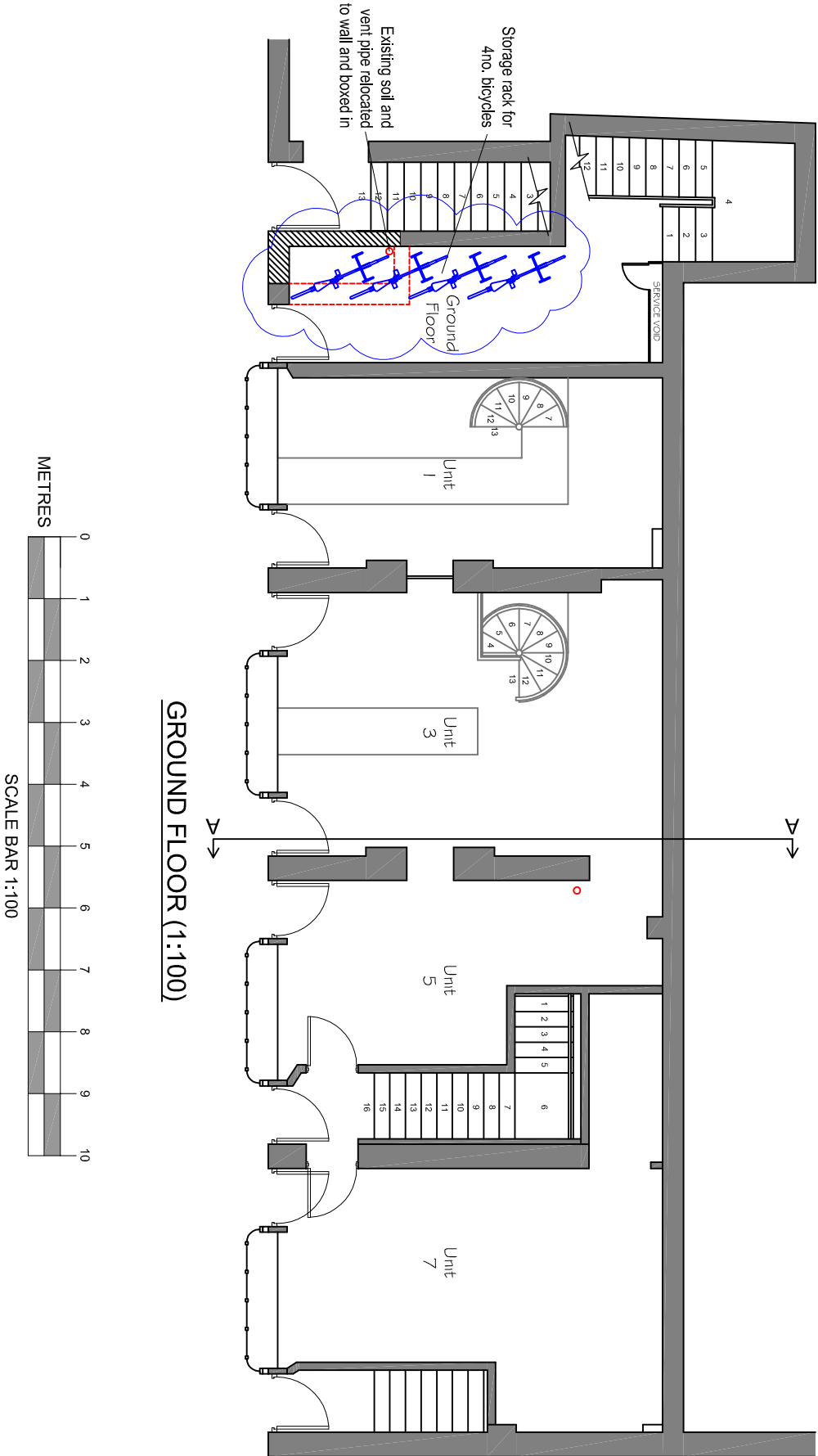

GROUND FLOOR (1:100)

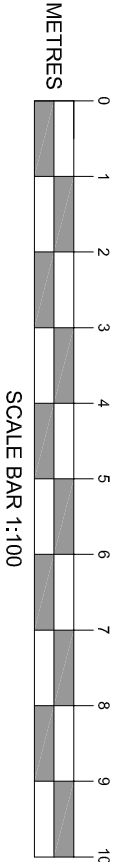

- KEY**
- EXISTING WALLS**
walls to remain and made good / decorated as necessary.
 - NEW WALLS**
New lightweight walls / partitions
 - DEMOLISHED WALLS**
Existing walls / partitions to be removed.

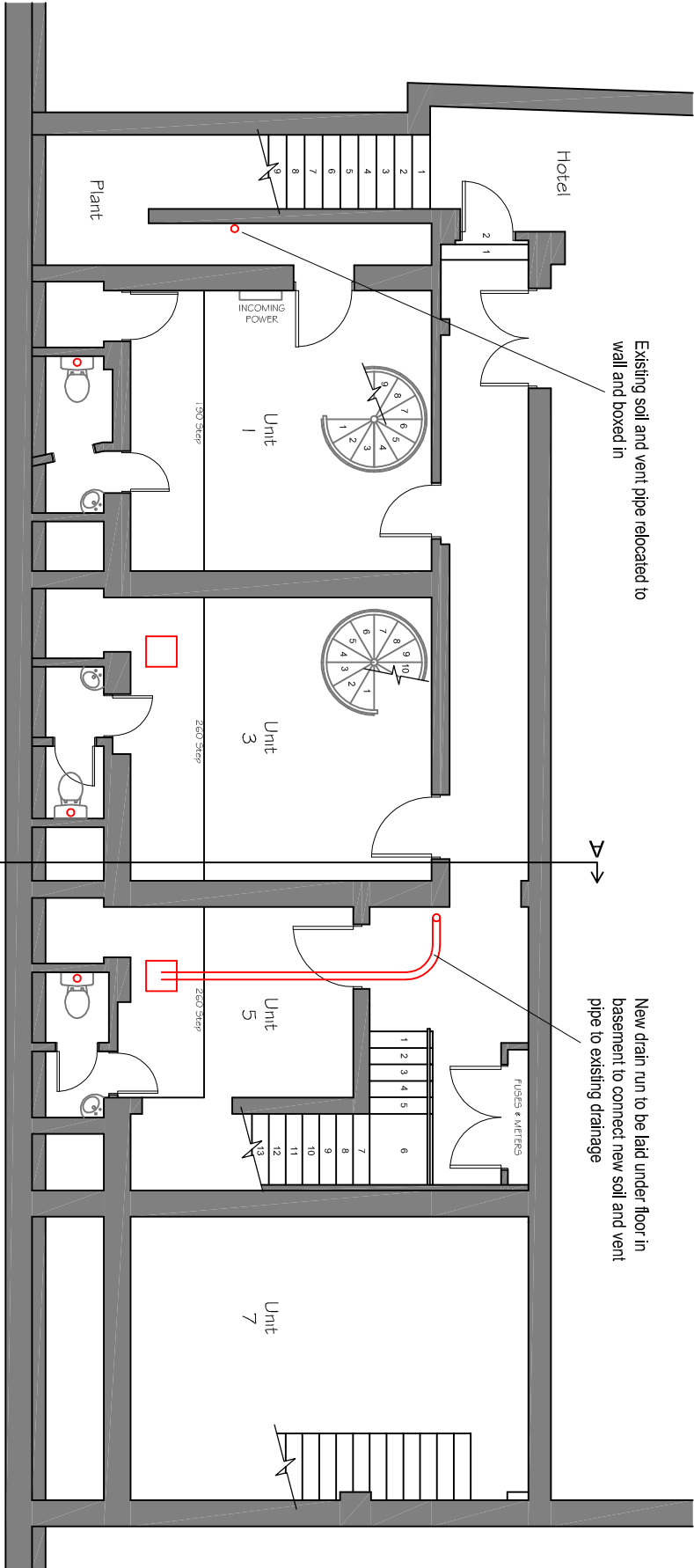

BASEMENT (1:100)

AMENDMENTS		DATE
D	BIKE STORAGE AMENDED	06.09.2016
C	BIKE RACKS SHOWN	15.08.2016
B	REMOVED FABRIC SHOWN IN RED	08.06.2016
A	DRAINAGE NOTES ADDED	13.05.2016

CLIENT	ELLIOT LAMB INSTRUMEL
--------	--------------------------

PROJECT

CONVERSION TO FLATS
1-7 Woburn Walk
London, WC1H 0JJ

DRAWING TITLE

**PROPOSED BASEMENT
& GROUND FLOOR PLANS**

DATE

02.05.2016

SCALE

1:100 @ A3

DRAWING No.

15/262/13

REVISION

D

THE

MARTIN RALPH

GROUP



CHARTERED SURVEYORS
ARCHITECTS & ENGINEERS

11 Dragoon House
Hussar Court
Brambles Business Park
Portsmouth
Hampshire
PO7 7SF

www.martinralph.co.uk
info@martinralph.co.uk

T. 023 9225 7711
F. 023 9225 7712

NOTES:

This drawing has been prepared for the purpose of Planning and/or Building Regulations approval only, and is not to be used for any other purpose. Drawing based on measured survey / OS Plan.

All dimensions to be checked on site and any discrepancy notified to The Martin Ralph Group. Written dimensions are to be used in preference to scaled dimensions.

This drawing is the property of The Martin Ralph Group and must not be reproduced, in part or whole, or deviated from, without their permission.

AMENDMENTS	DATE	
G	FLAT 1 - BEDROOM LAYOUT AMENDED	22.09.2016
F	FLAT 1 - BEDROOM LAYOUT AMENDED TO SINGLE OCCUPANCY	07.09.2016
E	LOBBIES AMENDED- ROOM LAYOUTS AMENDED - SEE CLOUDS	06.09.2016
D	2nd FLOOR FLAT AMENDED- JULIETTES WIDENED- LOBBY LAYOUT AMENDED	28.07.2016
C	RECESS WALL MOVED BACK- BALCONIES AMENDED TO JULIETTE	25.07.2016

CLIENT	ELLIOT LAMB INSTRUMEL
PROJECT	CONVERSION TO FLATS 1-7 Woburn Walk London, WC1H 0JJ

DRAWING TITLE	PROPOSED FIRST & SECOND FLOOR PLANS
DATE	02.05.2016
SCALE	1:100 @ A3
DRAWING No.	15/262/14
REVISION	G

THE

MARTIN RALPH

GROUP



CHARTERED SURVEYORS
ARCHITECTS & ENGINEERS

11 Dragon House
Hussar Court
Brambles Business Park
Portsmouth
Hampshire
PO7 7SF

T. 023 9225 7711

F. 023 9225 7712

www.martinralph.co.uk

info@martinralph.co.uk

EXISTING WALLS

walls to remain and made good / decorated as necessary.

NEW WALLS

New lightweight walls / partitions

DENOLISHED WALLS

Existing walls / partitions to be removed

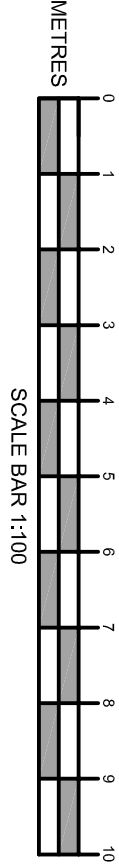

SECOND FLOOR (1:100)

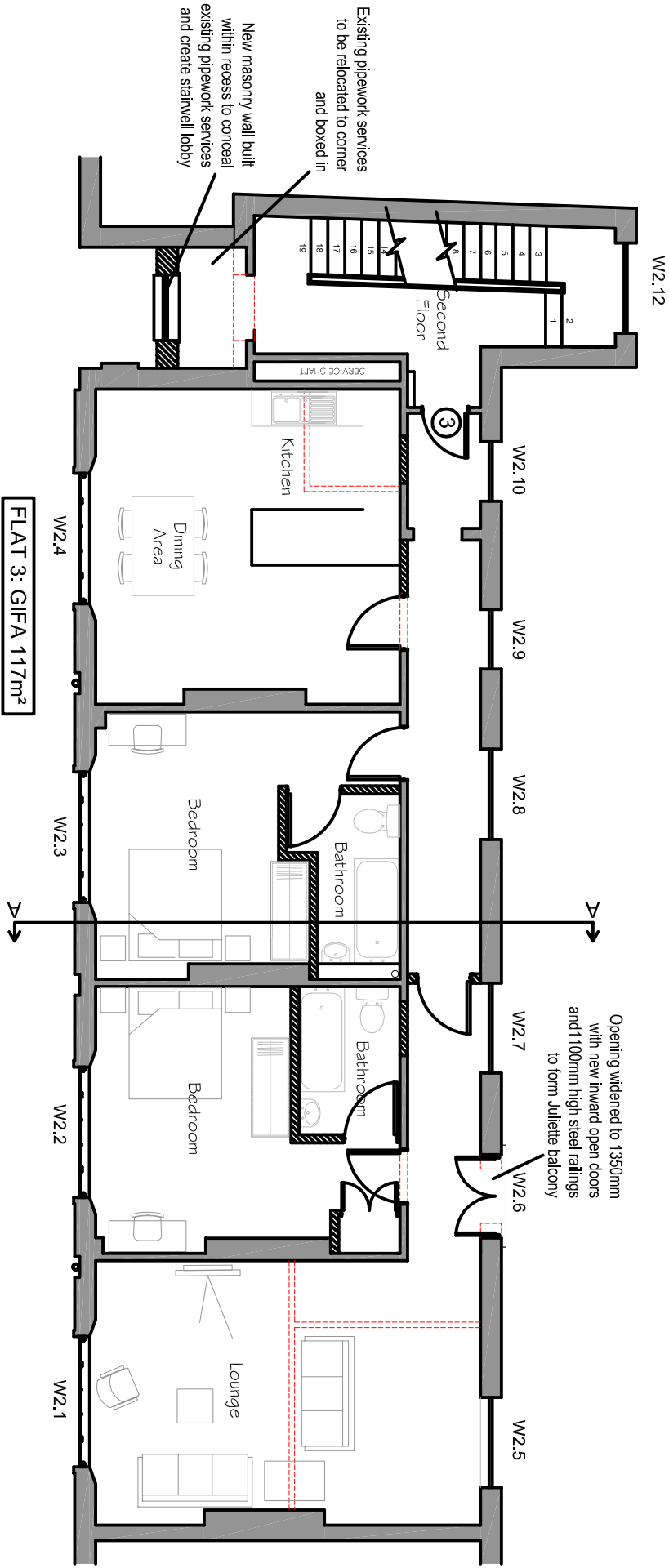

FIRST FLOOR (1:100)

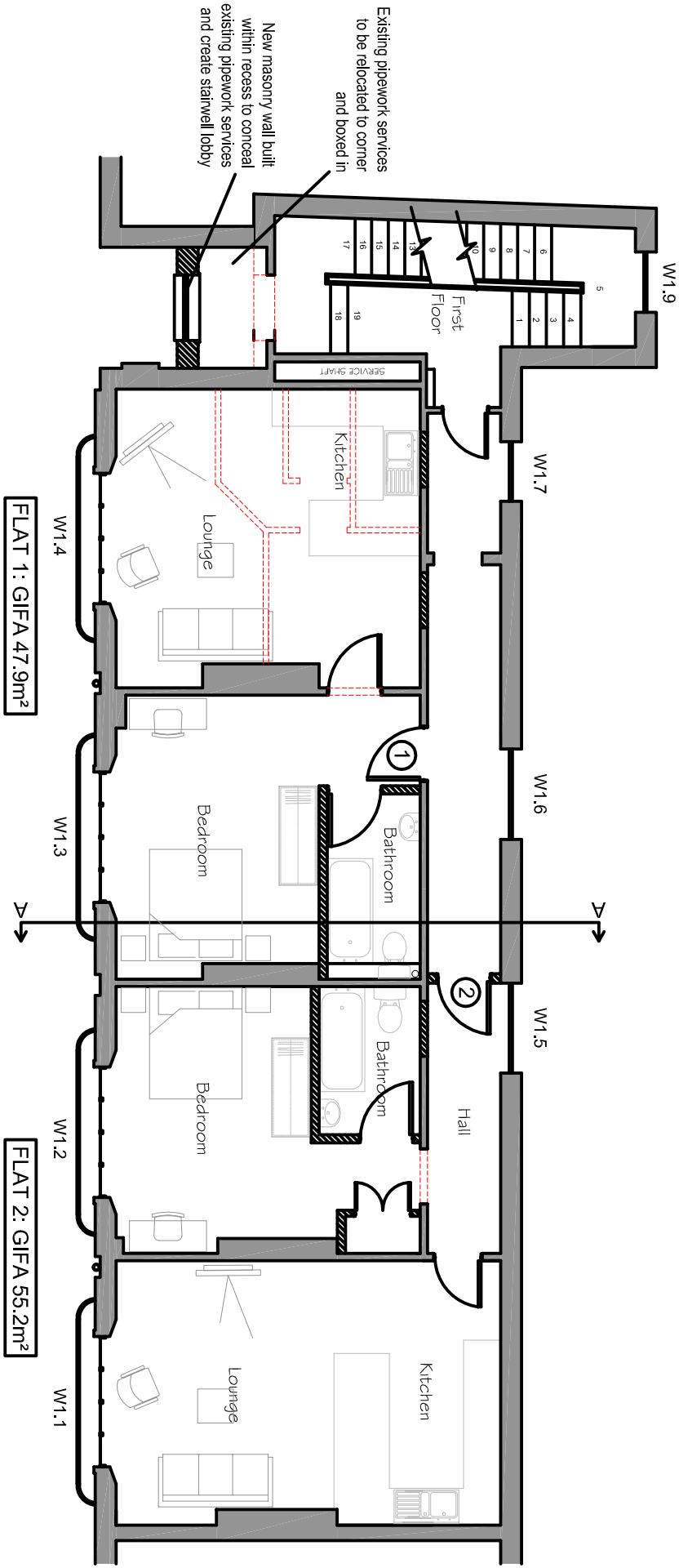

NOTES:

This drawing has been prepared for the purpose of Planning and/or Building Regulations approval only, and is not to be used for any other purpose. Drawing based on measured survey / OS Plan.

All dimensions to be checked on site and any discrepancy notified to The Martin Ralph Group. Written dimensions are to be used in preference to scaled dimensions.

This drawing is the property of The Martin Ralph Group and must not be reproduced, in part or whole, or deviated from, without their permission.

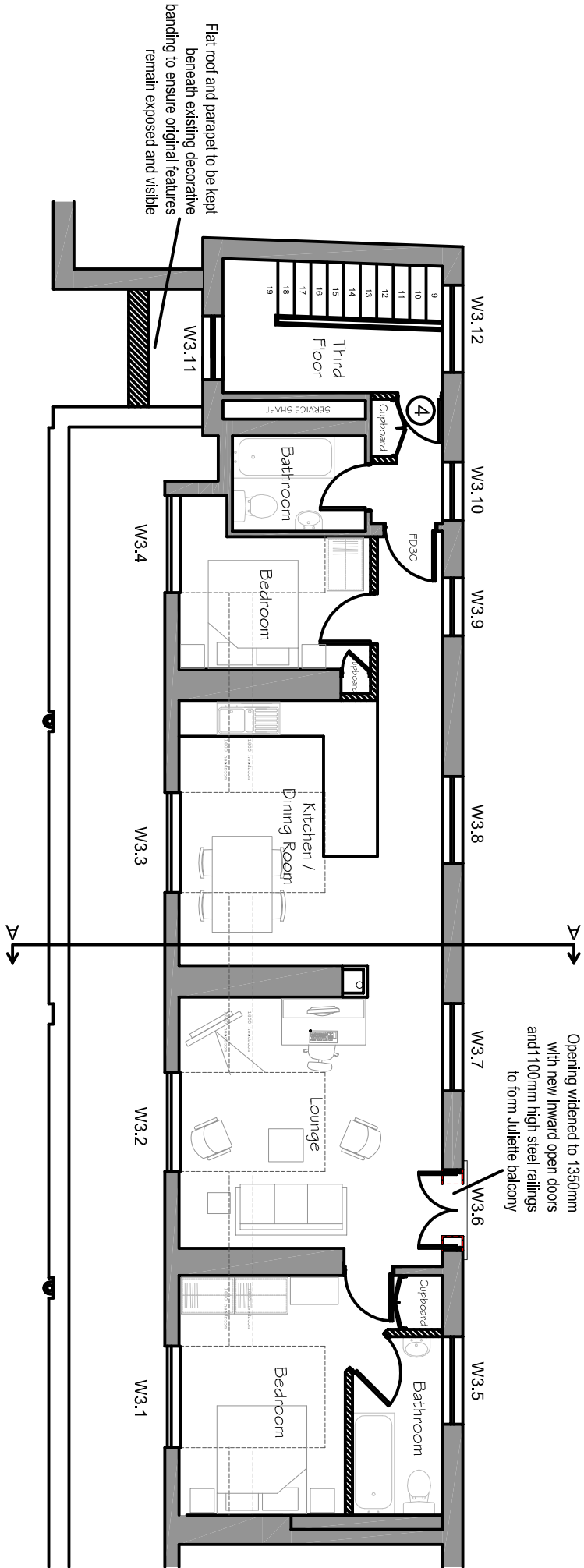
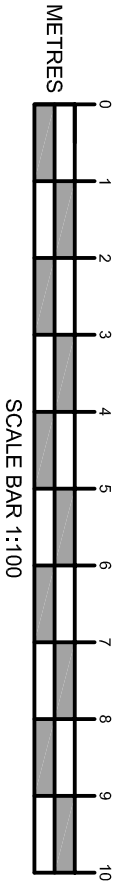

THIRD FLOOR (1:100)

- KEY**
- EXISTING WALLS**
walls to remain and make good / decorated as necessary.
 - NEW WALLS**
New lightweight walls / partitions
 - DEMOLISHED WALLS**
Existing walls / partitions to be removed.

AMENDMENTS	DATE
D	JULIETTE WIDENED
	28.07.2016
C	BALCONY AMENDED TO JULIETTE
	25.07.2016
B	REMOVED FABRIC SHOWN IN RED
	08.06.2016
A	LAYOUT AMENDED
	17.05.2016

CLIENT
ELLIOT LAMB
INSTRUMEL

PROJECT
CONVERSION TO FLATS
1-7 Woburn Walk
London, WC1H 0JJ

DRAWING TITLE
PROPOSED THIRD FLOOR PLAN

DATE	02.05.2016
SCALE	1:100 @ A3
DRAWING No.	15/262/15
REVISION	D

THE
MARTIN RALPH
GROUP



CHARTERED SURVEYORS
ARCHITECTS & ENGINEERS

11 Dragon House
Hussar Court
Brambles Business Park
Portsmouth
Hampshire
PO7 7SF

www.martinralph.co.uk
info@martinralph.co.uk

T. 023 9226 7711
F. 023 9226 7712

NOTES:
This drawing has been prepared for the purpose of Planning and/or Building Regulations approval only, and is not to be used for any other purpose. Drawing based on measured survey / OS Plan.

All dimensions to be checked on site and any discrepancy notified to The Martin Ralph Group. Written dimensions are to be used in preference to scaled dimensions.

This drawing is the property of The Martin Ralph Group and must not be reproduced, in part or whole, or deviated from, without their permission.

PROPOSED WINDOW SCHEDULE

W1.1	Timber window to be retained
W1.2	Timber window to be retained
W1.3	Timber window to be retained
W1.4	Timber window to be retained
W1.5	Steel window replaced with hardwood timber casement double glazed to current building regulations
W1.6	Steel window replaced with hardwood timber casement double glazed to current building regulations
W1.7	Steel window replaced with hardwood timber casement double glazed to current building regulations
W1.8	Steel window removed as part of alterations
W1.8a	New powder coated aluminium double glazed casement window to current building regulations
W1.9	Steel window to be retained

PROPOSED WINDOW SCHEDULE

W2.1	Timber window to be retained
W2.2	Timber window to be retained
W2.3	Timber window to be retained
W2.4	Timber window to be retained
W2.5	Steel window replaced with hardwood timber casement double glazed to current building regulations
W2.6	Timber door and frame replaced with hardwood timber double glazed door to current building regulations
W2.7	Steel window replaced with hardwood timber casement double glazed to current building regulations
W2.8	Steel window replaced with hardwood timber casement double glazed to current building regulations
W2.9	Steel window replaced with hardwood timber casement double glazed to current building regulations
W2.10	Steel window replaced with hardwood timber casement double glazed to current building regulations
W2.11	Steel window removed as part of alterations
W2.11a	New powder coated aluminium double glazed casement window to current building regulations
W2.12	Steel window to be retained

PROPOSED WINDOW SCHEDULE

W3.1	PVCu window replaced with hardwood timber casement double glazed to current building regulations
W3.2	PVCu window replaced with hardwood timber casement double glazed to current building regulations
W3.3	PVCu window replaced with hardwood timber casement double glazed to current building regulations
W3.4	PVCu window replaced with hardwood timber casement double glazed to current building regulations
W3.5	Steel window replaced with hardwood timber casement double glazed to current building regulations
W3.6	Timber door and frame replaced with hardwood timber double glazed door to current building regulations
W3.7	Steel window replaced with hardwood timber casement double glazed to current building regulations
W3.8	Steel window replaced with hardwood timber casement double glazed to current building regulations
W3.9	Steel window replaced with hardwood timber casement double glazed to current building regulations
W3.10	Steel window replaced with hardwood timber casement double glazed to current building regulations
W3.11	Steel window to be retained
W3.12	Steel window to be retained

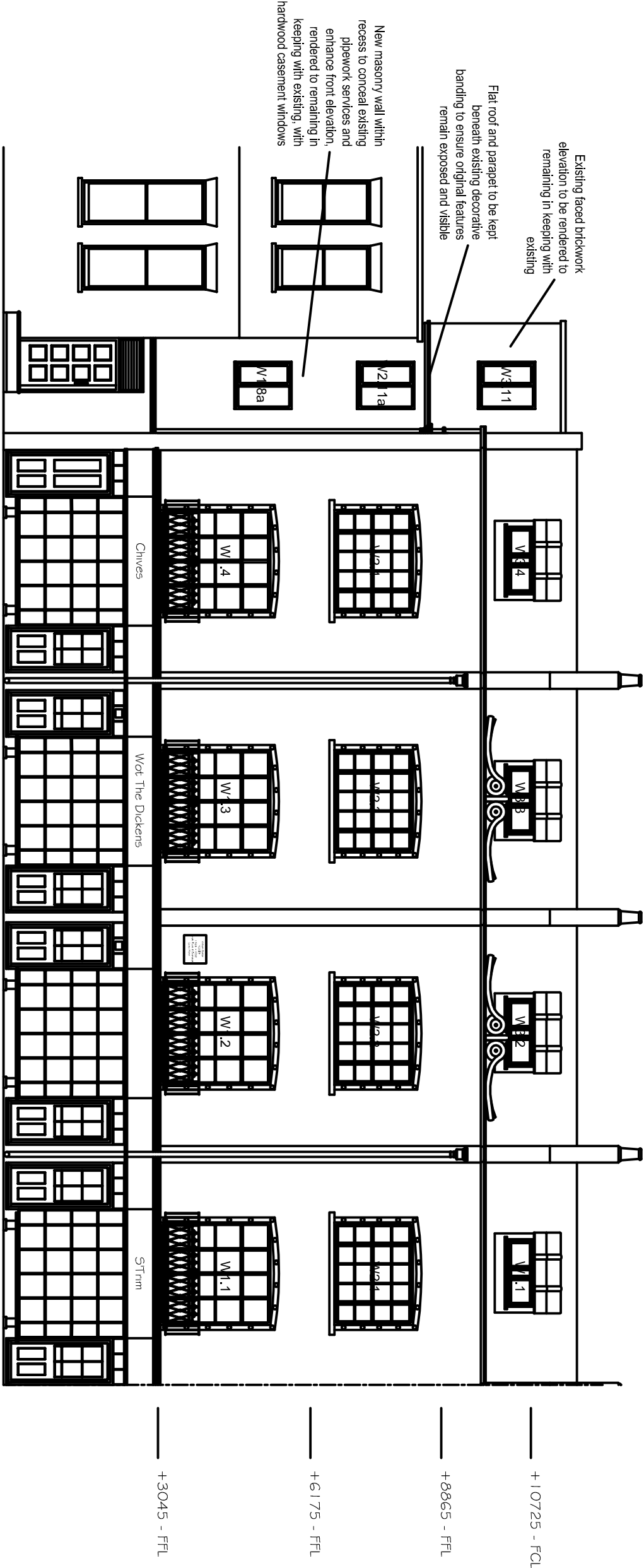

PROPOSED FRONT ELEVATION

(1:100)

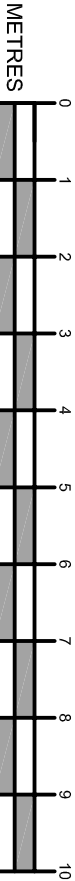

SCALE BAR 1:100

AMENDMENTS	DATE
B	NOTES AMENDED 28.07.2016
A	NOTES AMENDED 25.07.2016

CLIENT
ELLIOT LAMB INSTRUMEL

PROJECT
CONVERSION TO FLATS
1-7 Woburn Walk
London, WC1H 0JJ
DRAWING TITLE
PROPOSED FRONT ELEVATION & WINDOW SCHEDULE

DATE
13.05.2016
SCALE
1:100 @ A3
DRAWING No.
15/262/16
REVISION
B

THE

MARTIN RALPH GROUP



CHARTERED SURVEYORS ARCHITECTS & ENGINEERS

11 Dragon House
Hussar Court
Brambles Business Park
Portsmouth
Hampshire
PO7 7SF

www.martinralph.co.uk
info@martinralph.co.uk

T. 023 9226 7711
F. 023 9226 7712

NOTES:

This drawing has been prepared for the purpose of Planning and/or Building Regulations approval only, and is not to be used for any other purpose. Drawing based on measured survey / OS Plan.

All dimensions to be checked on site and any discrepancy notified to The Martin Ralph Group. Written dimensions are to be used in preference to scaled dimensions.

This drawing is the property of The Martin Ralph Group and must not be reproduced, in part or whole, or deviated from, without their permission.

PROPOSED WINDOW SCHEDULE

W1.1	Timber window to be retained
W1.2	Timber window to be retained
W1.3	Timber window to be retained
W1.4	Timber window to be retained
W1.5	Steel window replaced with hardwood timber casement double glazed to current building regulations
W1.6	Steel window replaced with hardwood timber casement double glazed to current building regulations
W1.7	Steel window replaced with hardwood timber casement double glazed to current building regulations
W1.8	Steel window removed as part of alterations
W1.8a	New powder coated aluminium double glazed casement window to current building regulations
W1.9	Steel window to be retained

PROPOSED WINDOW SCHEDULE

W2.1	Timber window to be retained
W2.2	Timber window to be retained
W2.3	Timber window to be retained
W2.4	Timber window to be retained
W2.5	Steel window replaced with hardwood timber casement double glazed to current building regulations
W2.6	Timber door and frame replaced with double hardwood timber double glazed doors to current building regulations
W2.7	Steel window replaced with hardwood timber casement double glazed to current building regulations
W2.8	Steel window replaced with hardwood timber casement double glazed to current building regulations
W2.9	Steel window replaced with hardwood timber casement double glazed to current building regulations
W2.10	Steel window replaced with hardwood timber casement double glazed to current building regulations
W2.11	Steel window removed as part of alterations
W2.11a	New powder coated aluminium double glazed casement window to current building regulations
W2.12	Steel window to be retained

PROPOSED WINDOW SCHEDULE

W3.1	PVCu window replaced with hardwood timber casement double glazed to current building regulations
W3.2	PVCu window replaced with hardwood timber casement double glazed to current building regulations
W3.3	PVCu window replaced with hardwood timber casement double glazed to current building regulations
W3.4	PVCu window replaced with hardwood timber casement double glazed to current building regulations
W3.5	Steel window replaced with hardwood timber casement double glazed to current building regulations
W3.6	Timber door and frame replaced with double hardwood timber double glazed doors to current building regulations
W3.7	Steel window replaced with hardwood timber casement double glazed to current building regulations
W3.8	Steel window replaced with hardwood timber casement double glazed to current building regulations
W3.9	Steel window replaced with hardwood timber casement double glazed to current building regulations
W3.10	Steel window replaced with hardwood timber casement double glazed to current building regulations
W3.11	Steel window to be retained
W3.12	Steel window to be retained

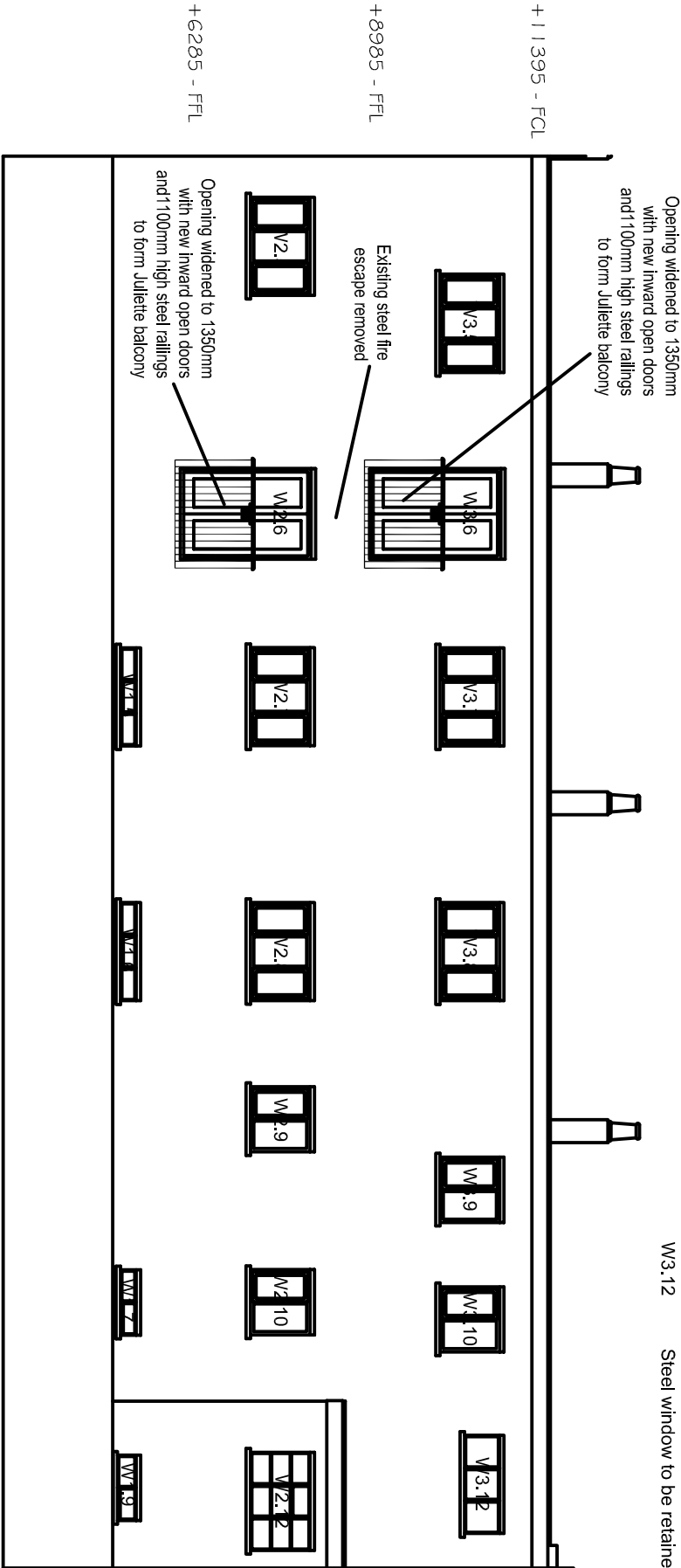

PROPOSED REAR ELEVATION
(1:100)

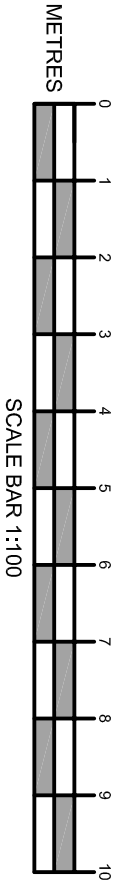

1

AMENDMENTS	DATE
B	JULIETTE DOORS WIDENED
A	BALCONIES AMENDED TO JULIETTES
CLIENT ELLIOT LAMB INSTRUMEL	
PROJECT CONVERSION TO FLATS 1-7 Woburn Walk London, WC1H 0JJ	
DRAWING TITLE PROPOSED REAR ELEVATION & WINDOW SCHEDULE	
DATE 13.05.2016	
SCALE 1:100 @ A3	
DRAWING No. 15/262/17	REVISION B
THE MARTIN RALPH GROUP	
CHARTERED SURVEYORS ARCHITECTS & ENGINEERS	
11 Dragon House Hussar Court Brambles Business Park Portsmouth Hampshire PO7 7SF	
www.martinralph.co.uk info@martinralph.co.uk	
T. 023 9226 7711 F. 023 9226 7712	

NOTES:

This drawing has been prepared for the purpose of Planning and/or Building Regulations approval only, and is not to be used for any other purpose. Drawing based on measured survey / OS Plan.

All dimensions to be checked on site and any discrepancy notified to The Martin Ralph Group. Written dimensions are to be used in preference to scaled dimensions.

This drawing is the property of The Martin Ralph Group and must not be reproduced, in part or whole, or deviated from, without their permission.

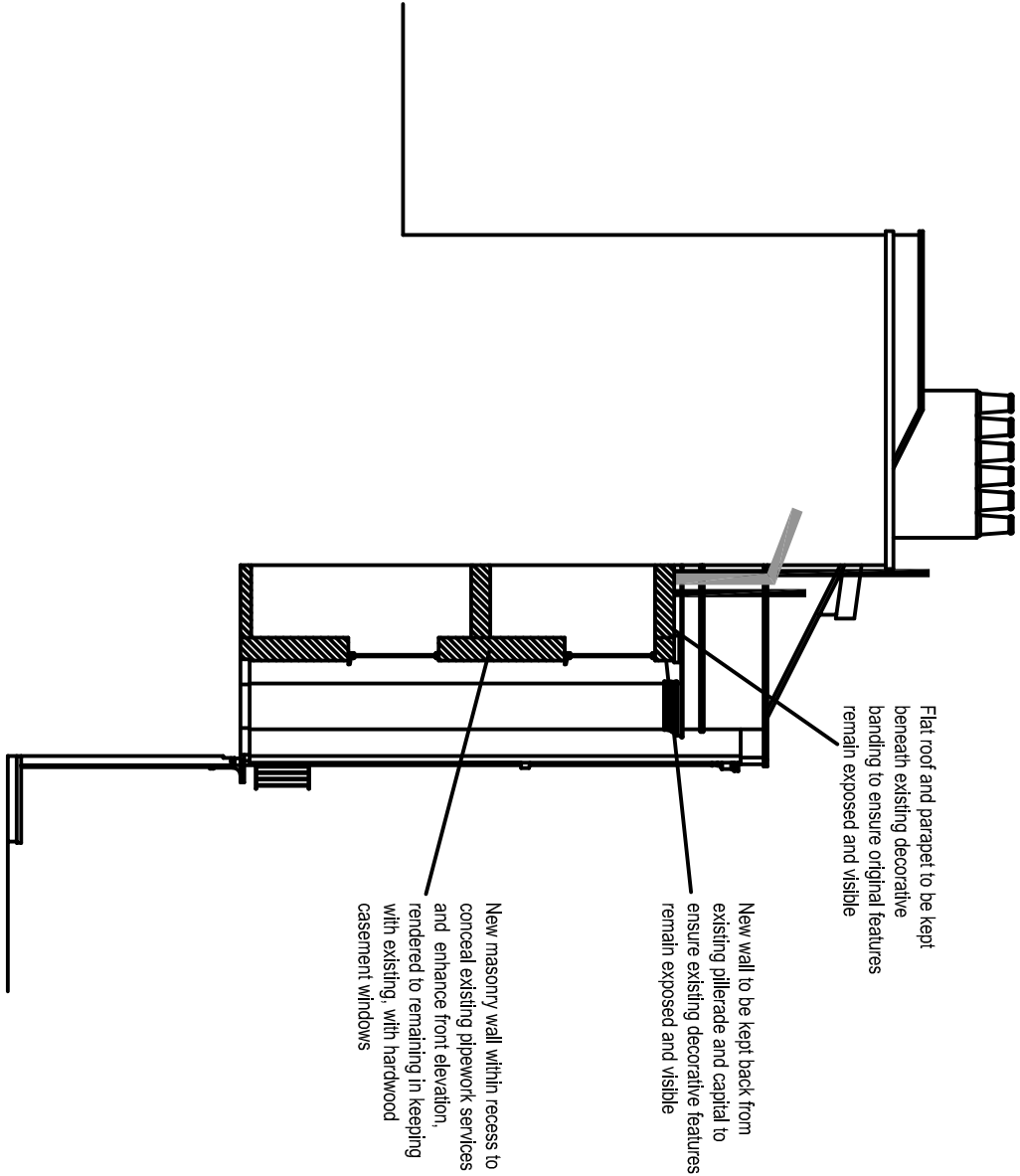
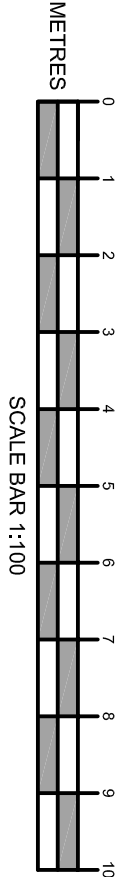

PROPOSED SIDE / RECESS
ELEVATION (1:100)

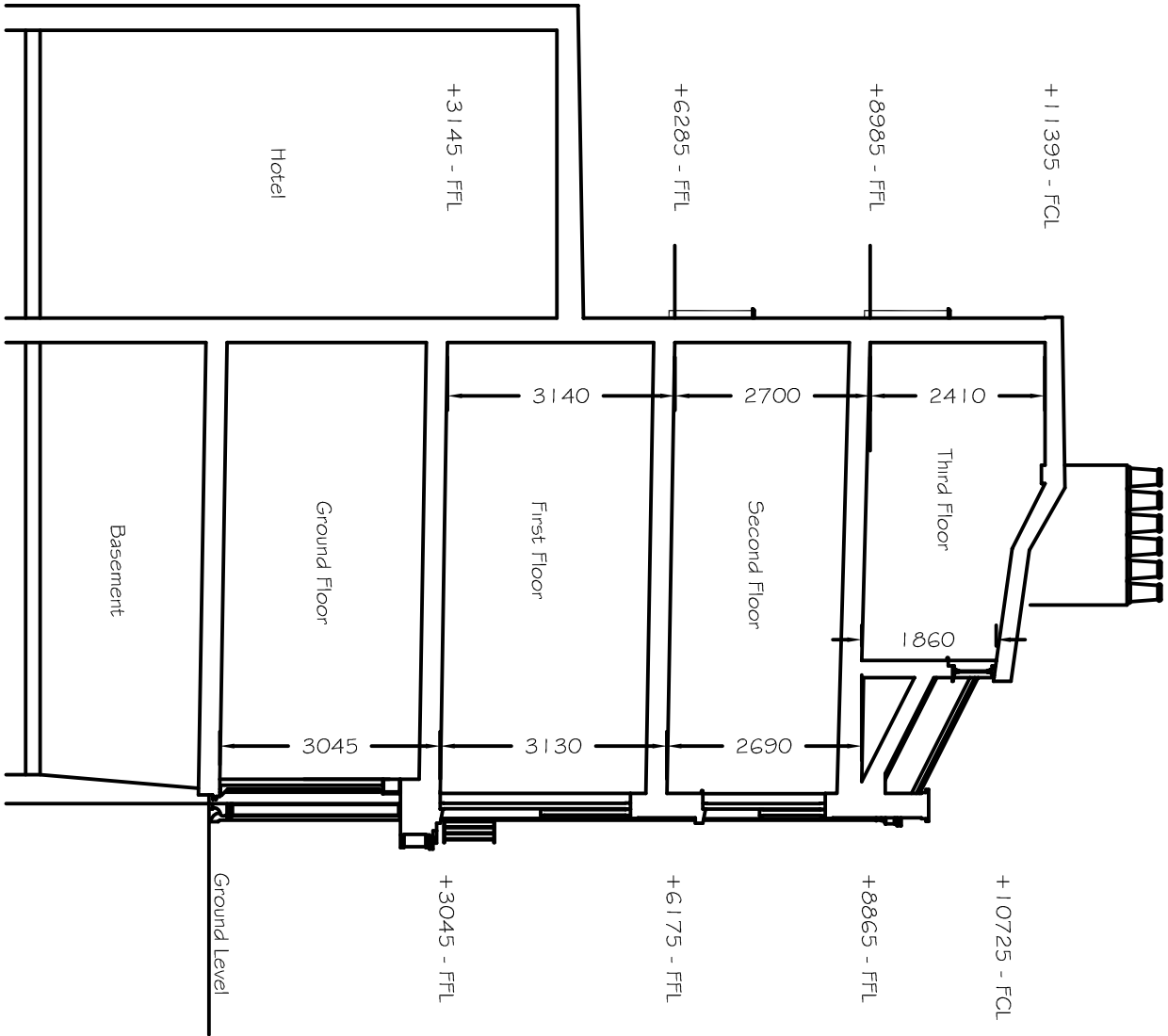

PROPOSED SECTION A-A
(1:100)

AMENDMENTS		DATE
A	SIDE / RECESS ELEVATION ADDED	28.07.2016
CLIENT		
ELLIOT LAMB INSTRUMEL		
PROJECT		
CONVERSION TO FLATS 1-7 Woburn Walk London, WC1H 0JJ		
DRAWING TITLE		
PROPOSED BUILDING SECTION A-A & RECESS ELEVATION/SECTION		
DATE		
13.05.2016		
SCALE		
1:100 @ A3		
DRAWING No.		REVISION
15/262/18		A
THE MARTIN RALPH GROUP		
RICS CHARTERED SURVEYORS ARCHITECTS & ENGINEERS		
11 Dragon House Hussar Court Brambles Business Park Portsmouth Hampshire PO7 7SF		
www.martinralph.co.uk info@martinralph.co.uk T. 023 9226 7711 F. 023 9226 7712		