

PROPOSED SECTION A-A

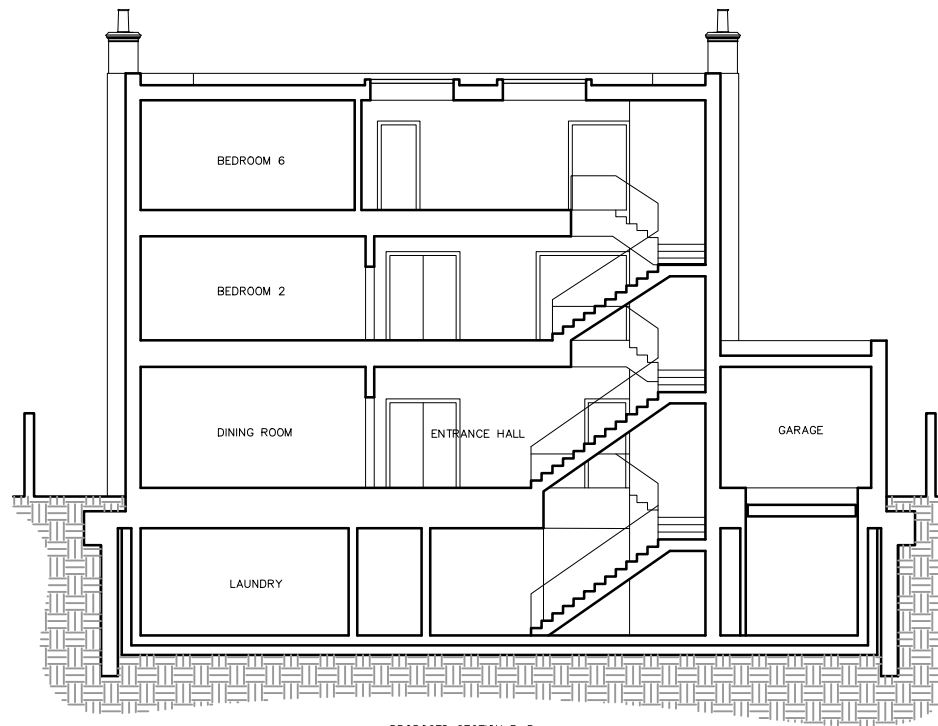

PROPOSED SECTION B-B

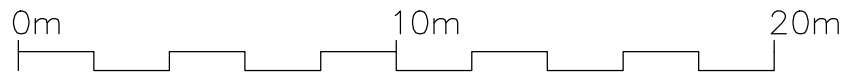

WOLFF ARCHITECTS

London 16 Lambton Place Notting Hill London W11 2SH T +44 (0)20 7229 3125

Exford House, Chandos Yard, 83 Bicester Road, Long Crendon, HP18 9EJ, UK

Tel: +44 (0)1844 203310
 This drawing is protected under Copyright and at no time should any portion of this drawing be reproduced or copied without the permission of the Architect. (Design Copyright Act 1968)

This drawing must not be used for purposes other than that for which it is provided. Drawings only to be used for planning application purposes. All dimensions to be checked on site. All drawings subject to

rev:	date:
0	20.09.16
First Issue	

rev:	date:

status: **PLANNING**

project:	81 Avenue Road, London, NW8	title:	Proposed Sections
scale:	1:200 @ A3	no:	1510-PL-230
		date:	0

