

All dimensions to be verified on site. Figured dimensions to take precedent to those scaled. Any areas indicated on this drawing are for guidance only, no responsibility is taken for their accuracy.
 This drawing is the property of Applied Landscape Design Limited. Copyright is reserved by them and the drawing is issued on the condition that it is not copied, reproduced, resold or distributed to any unauthorised person, either wholly or in part without the written consent in writing of Applied Landscapes.

© 2015 Applied Landscape Design Limited. All rights reserved.

CDM/H&S:
 The works illustrated on this drawing have been reviewed against the Design CDM Risk Register and significant risks are noted as:

- Construction:
- Handling heavy materials
 - Working at height / risk of falls
 - Working adjacent to canal
- Maintenance:
- Working adjacent to canal
- Demolition:

NOTES / KEY:

REFERENCE DRAWINGS/DOCUMENTS	
ALD697_GA001	General Arrangement & Sheet Layout
ALD697_PL402	Planting Plan Layout
ALD697_HL101 - HL102	Hard Landscape Layouts,
ALD697_HL120	Fence and Enclosure Layout

REVISIONS		
no.	issued	date
C02	Welfare cabin added / RPA & fence to T23 illustrated. Fence near T28 extended	19.09.2016
C01	First issue for Construction	26.08.2016
P02	Revised following comments	15.08.2016
P01	First Issue for Review / Comment	05.02.2016



LANDSCAPE ARCHITECT:
 The Threshing Barn
 Bignall Park Barns
 Chesterton, Nr. Bicester
 Oxfordshire, OX26 1TD
 Tel: 01869 249776
 Email: mal@appliedlandscape.co.uk

PROJECT:
**CAMLEY STREET BRIDGE
 KINGS CROSS CENTRAL**

DRAWING TITLE:
**TREES TO BE RETAINED / REMOVED
 & TREE PROTECTION LAYOUT**

drawn: CW	scale: 1:100 @ A1
checked: KmJ	status: Construction
date: 15.11.2015	xref file ref: ALD697_tree-protection
PROJECT NO. ALD697	DRAWING NUMBER: PL401
	REVISION: C02

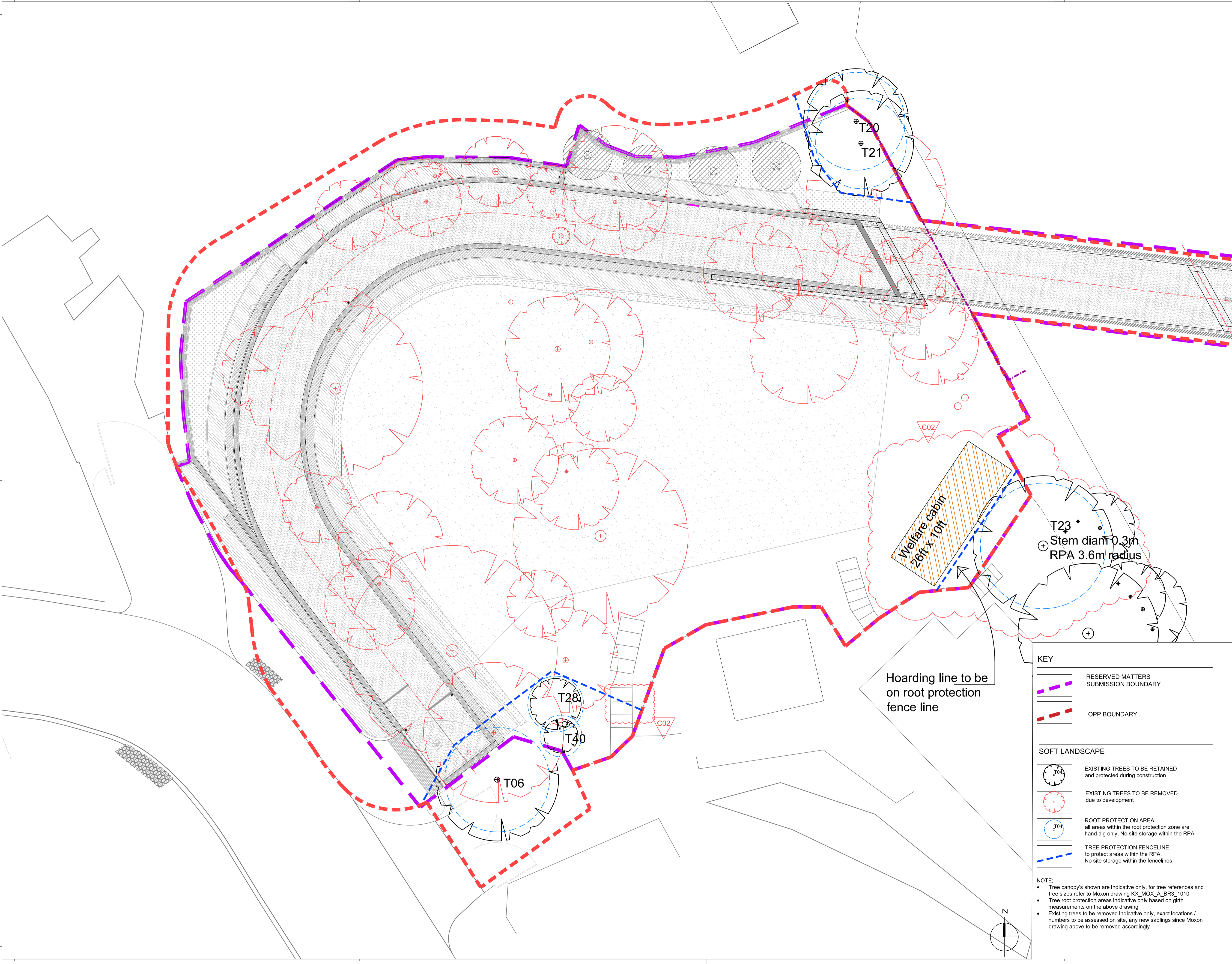

KEY

- RESERVED MATTERS SUBMISSION BOUNDARY
- OPP BOUNDARY

SOFT LANDSCAPE

- EXISTING TREES TO BE RETAINED and protected during construction
- EXISTING TREES TO BE REMOVED due to development
- ROOT PROTECTION AREA all areas within the root protection zone are hand dig only. No site storage within the RPA
- TREE PROTECTION FENCELINE to protect areas within the RPA. No site storage within the fence lines

NOTE:

- Tree canopy's shown are indicative only, for tree references and tree sizes refer to Moxon drawing KX_MOX_A_BR3_1010
- Tree root protection areas indicative only based on girth measurements on the above drawing
- Existing trees to be removed indicative only, exact locations / numbers to be assessed on site, any new saplings since Moxon drawing above to be removed accordingly