

Roof Plan

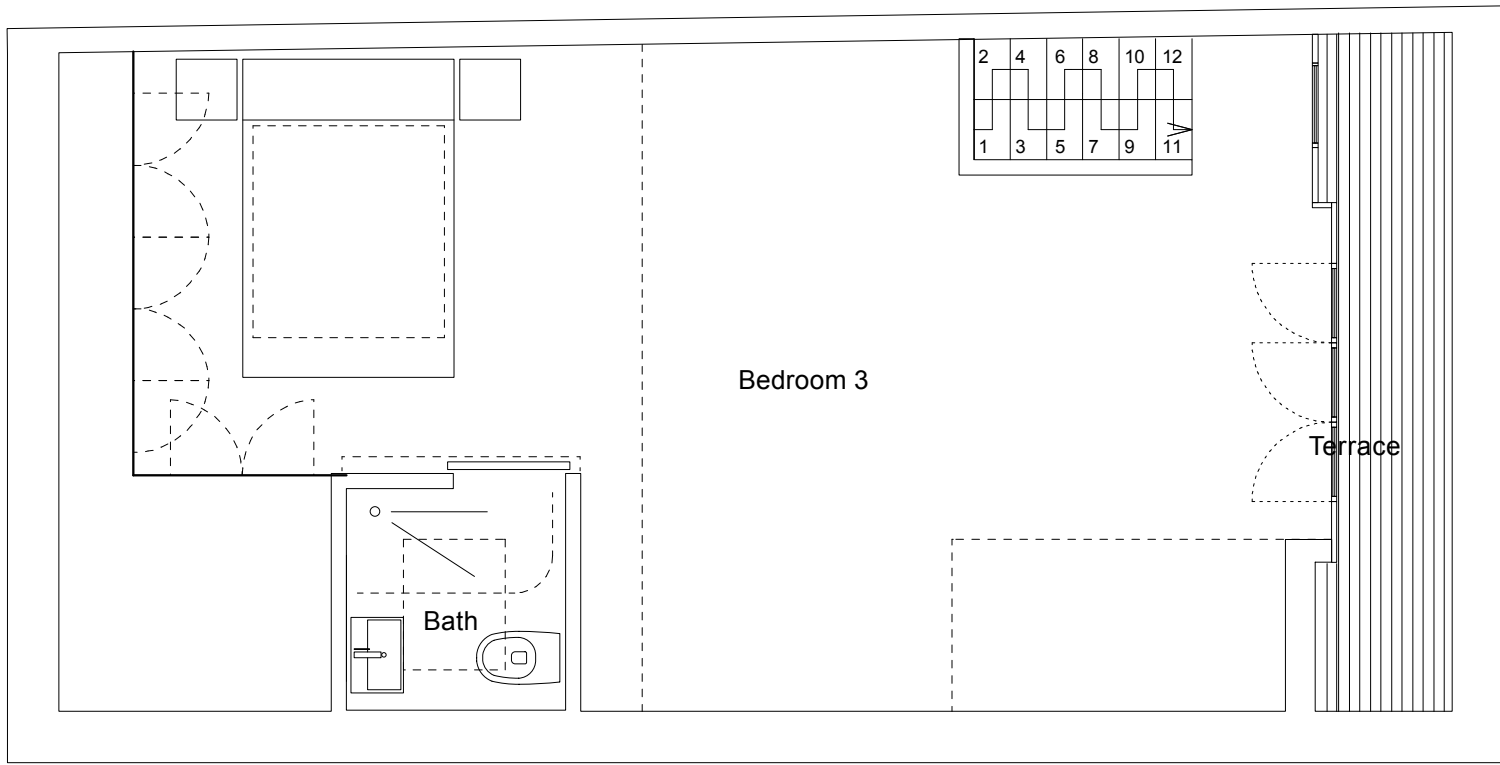

Attic Floor Plan

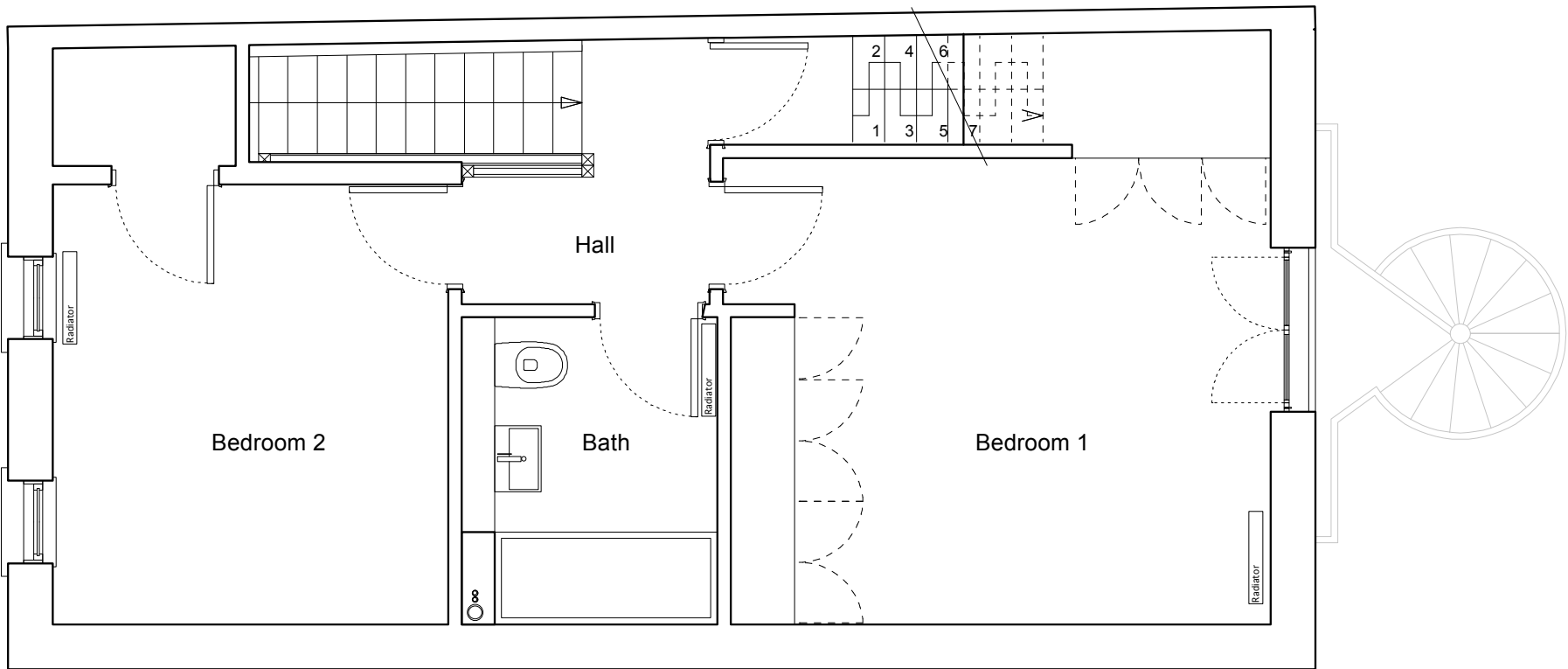

Second Floor Plan

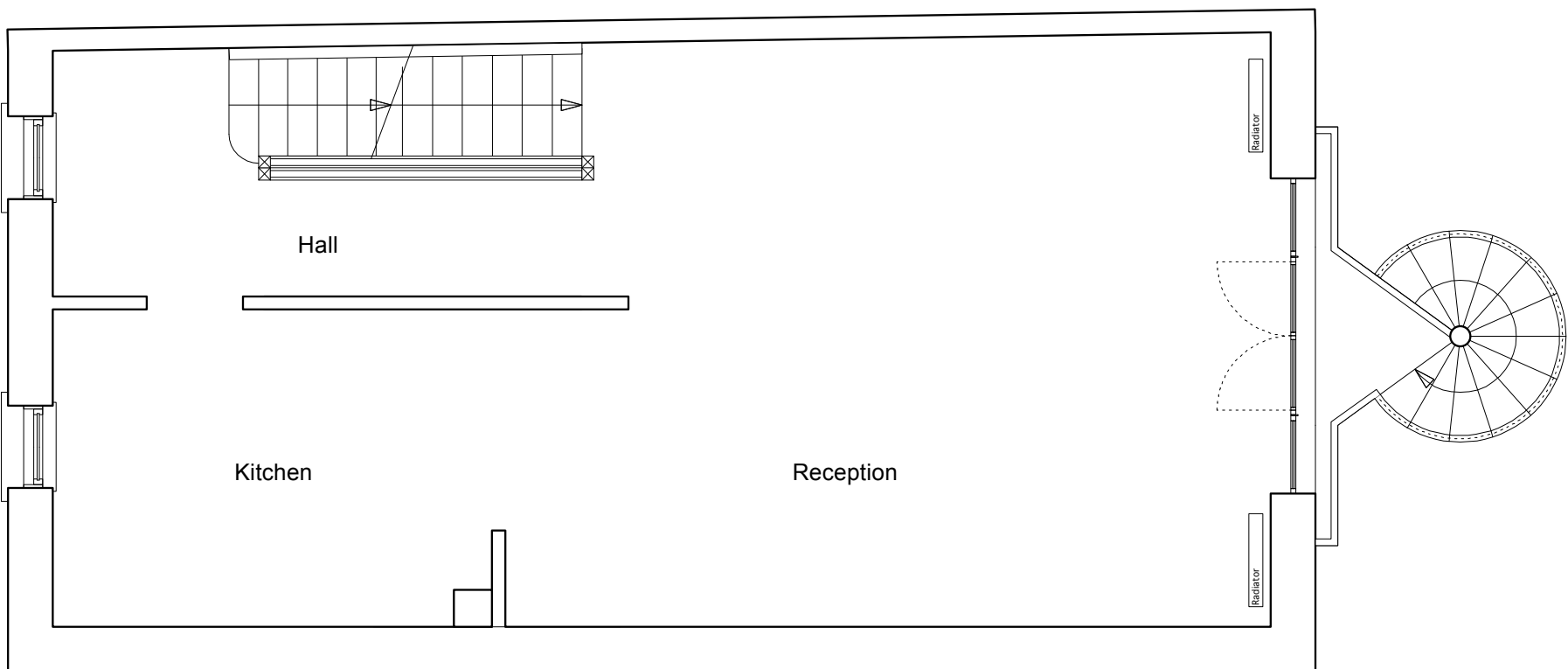

First Floor Plan

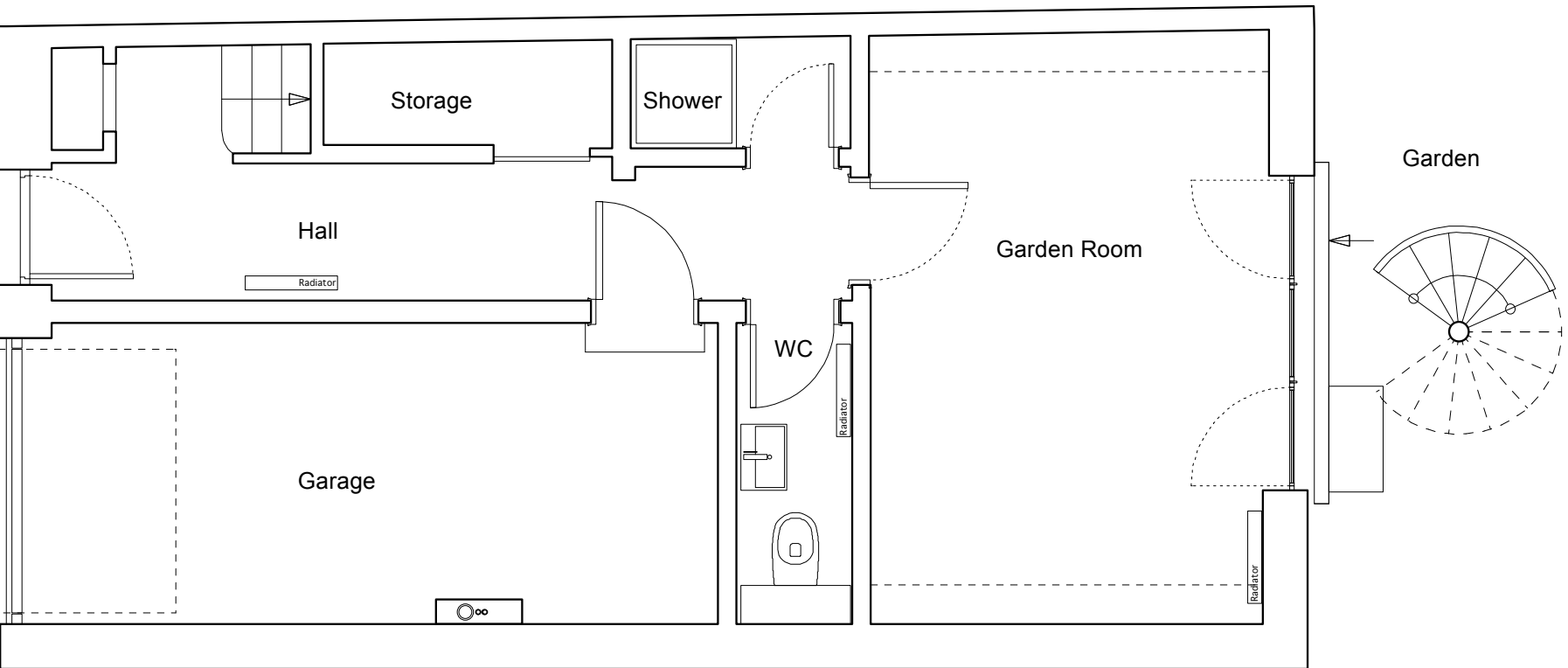

Ground Floor Plan

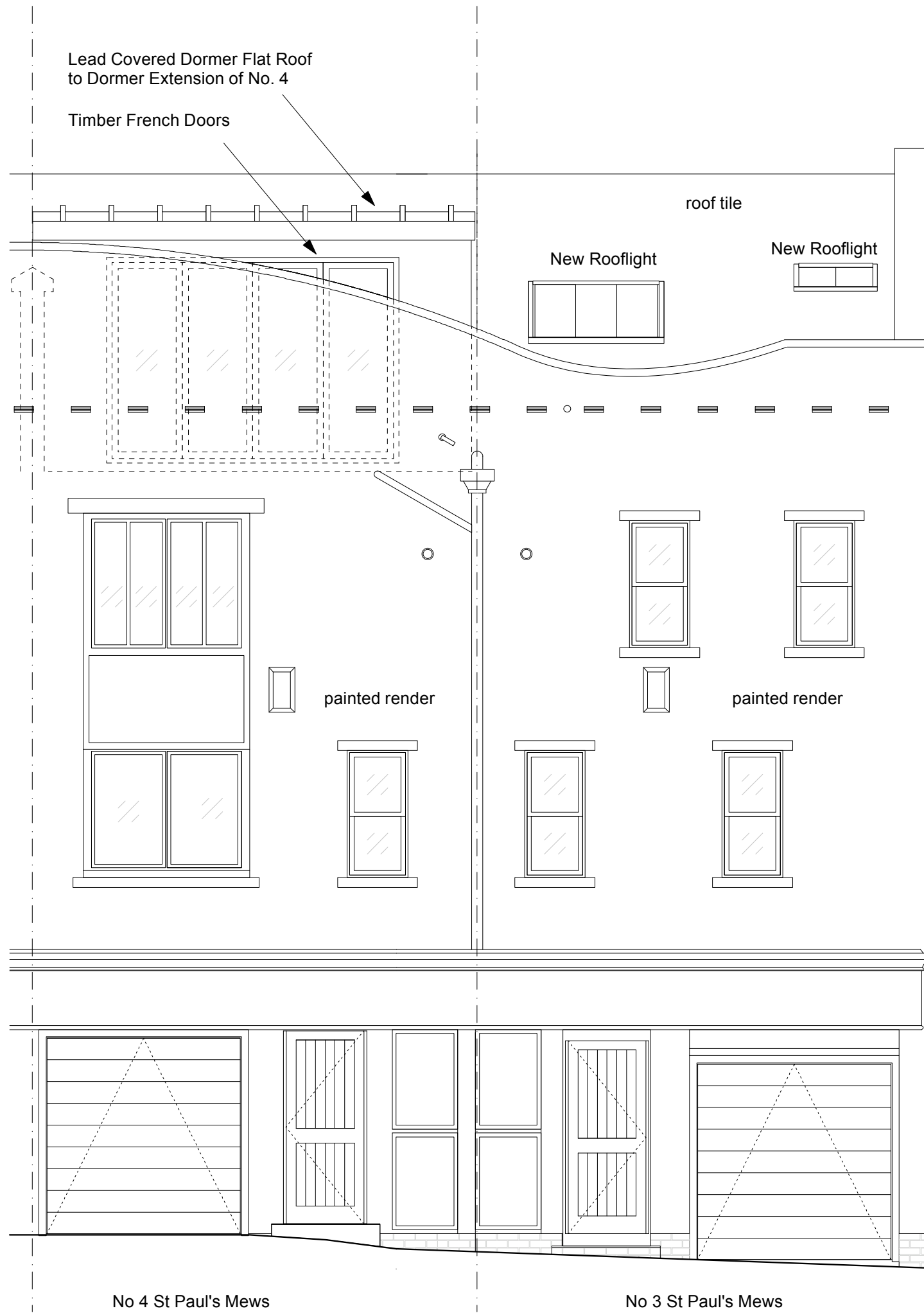

Elevation from Mews

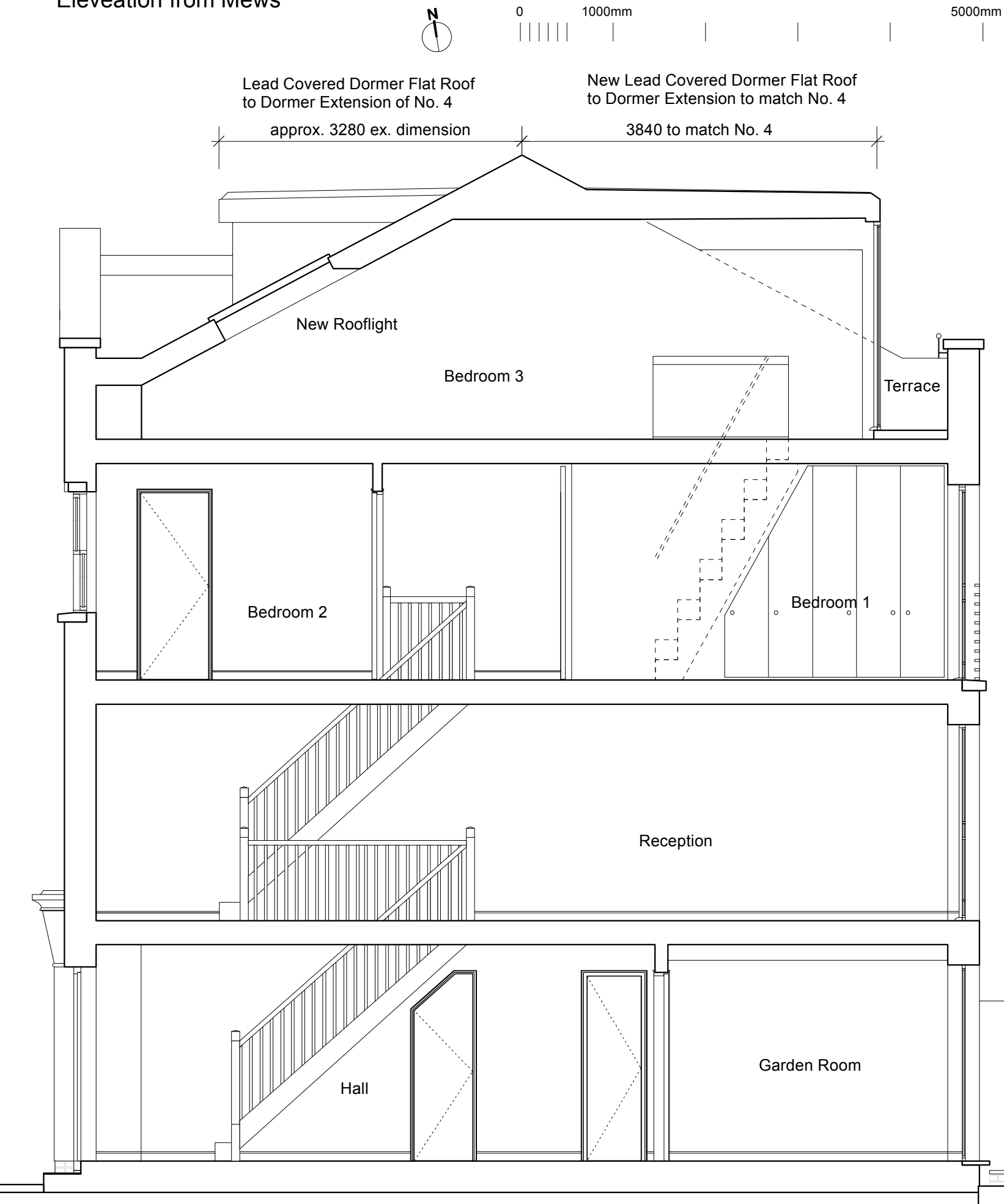

Section

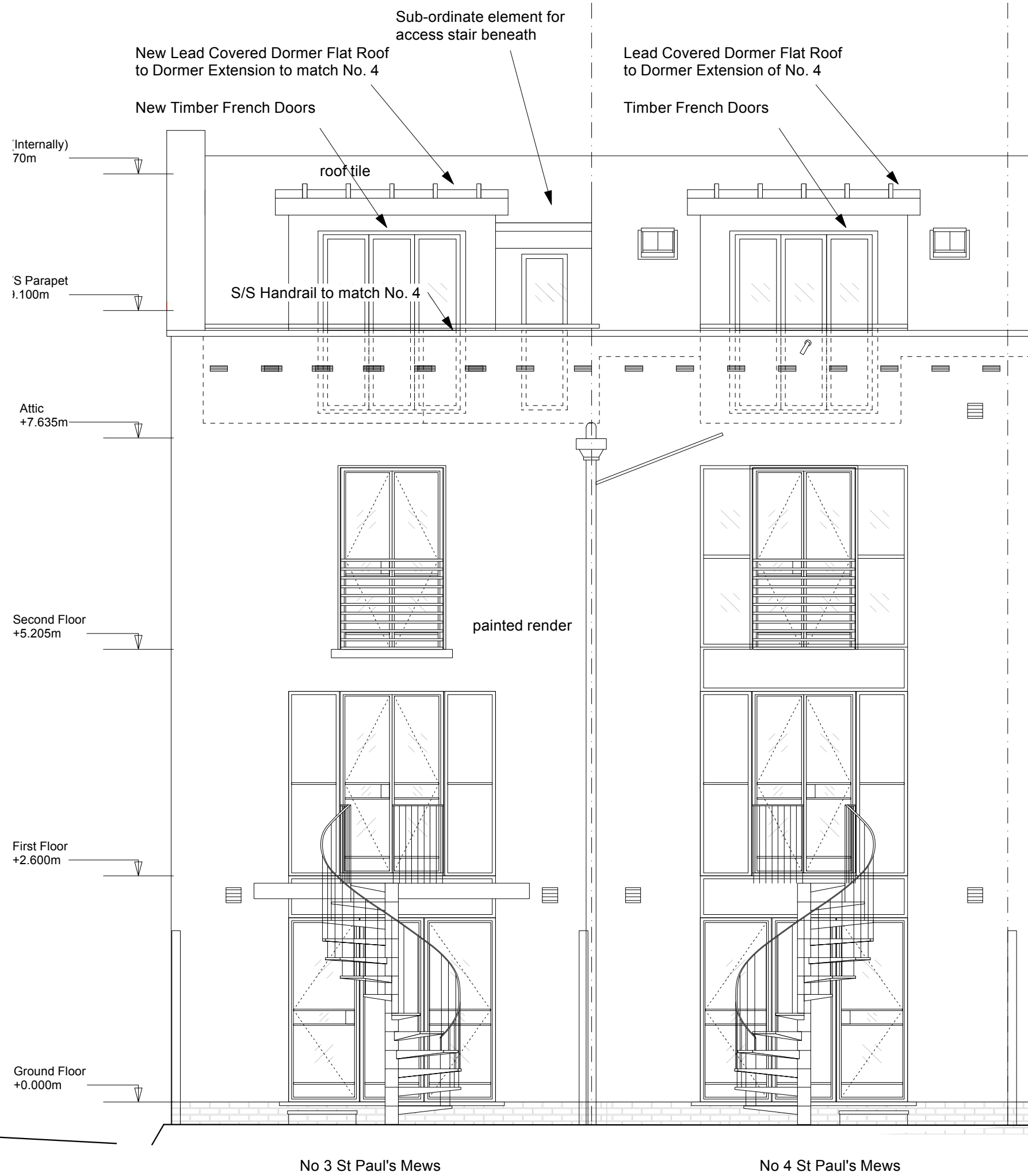

Elevation from Garden

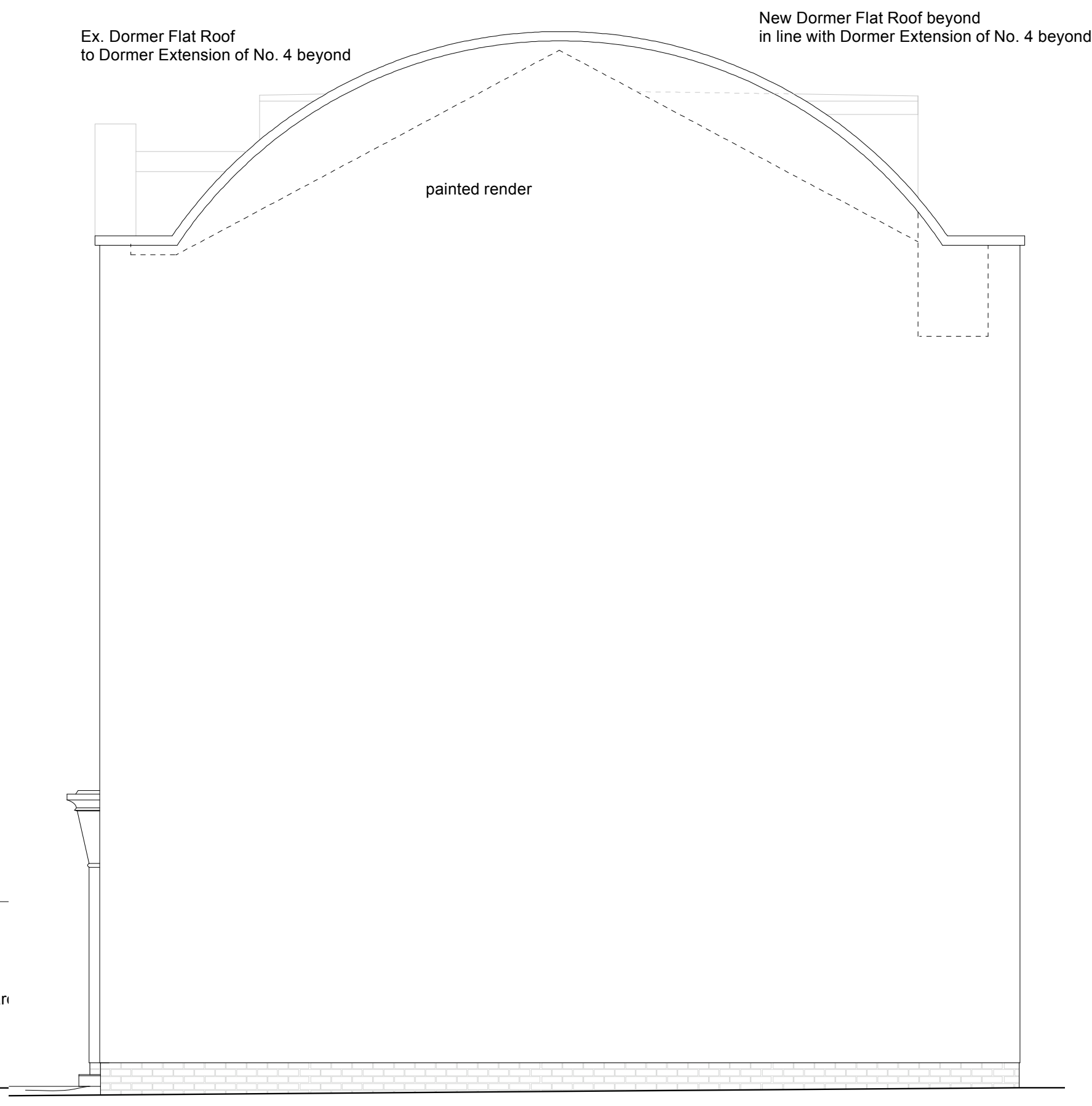

Elevation from West

Notes:
Do not scale off this drawing.
All dimensions to be checked on site.
Please report any discrepancies.

A 21.9.2016 Revised Rear Elevation
Rev Date

Project Name:
3 St. Paul's Mews

Copyright © Casper Mueller Kneer Ltd.
No implied or other rights. All dimensions to be checked on site by the contractor and such dimensions to be their responsibility. Drawing errors and omissions to be reported to the architect.
Client:
Flemming/Martin Residence
Casper Mueller Kneer Ltd. Architects
Pockum Level, Shakespeare Tower, Barbican, London EC2Y 8DY
T: +44 (0)20 7374 2682, F: +44 (0)20 7374 2673
Schlesische Strasse 12, 10097 Berlin
T: +49 (0)30 4690 5960, F: +49 (0)30 4690 5486
www.caspermuellerkneer.com

Date: 28.7.2016 Scale:
Issue: A1@ 1:50

Planning

Drawing Title:
Proposed Drawings
Drawing Number:
178-201A