

01 Existing Ground Floor
1:100@A3

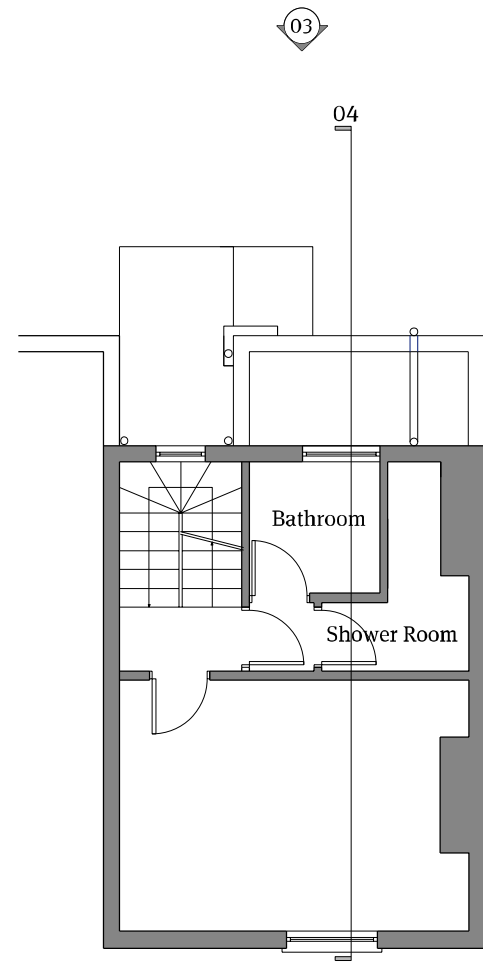

02 Existing First Floor
1:100@A3

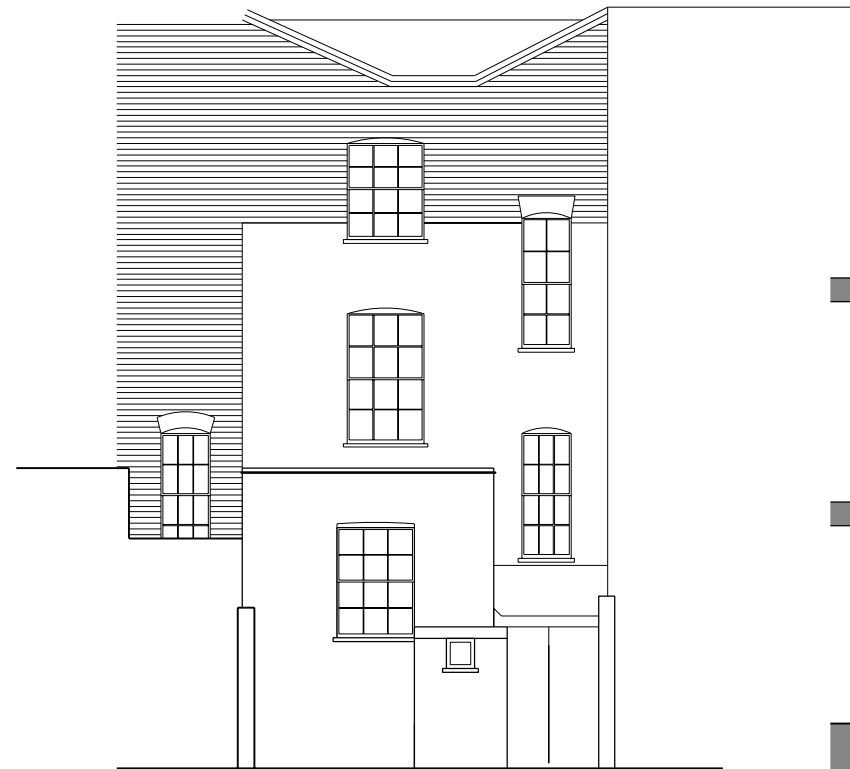

03 Existing Rear Elevation
1:100@A3

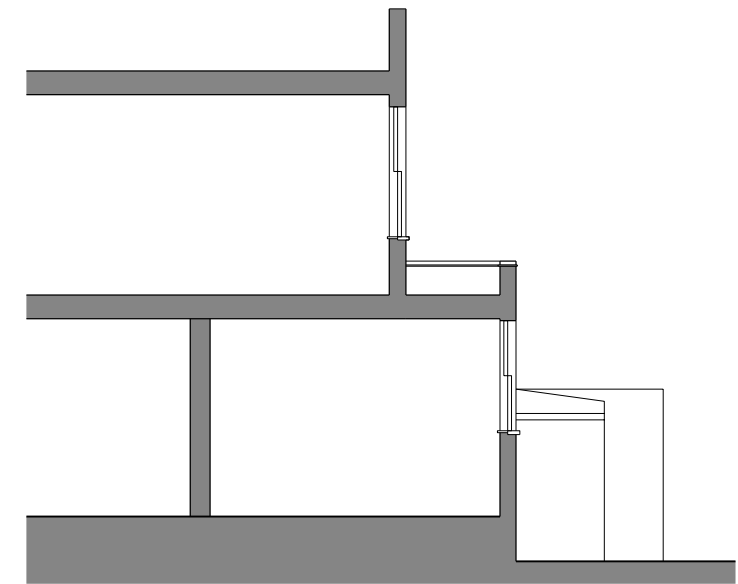

04 Existing Section A-A
1:100@A3

 Demolition

PAPA
Papa Architects Ltd.
222 Archway Road, Highgate,
London N6 5AX
Phone. +44(0)20 8348 8411
Fax. +44 (0)20 8348 7411
www.papaarchitects.co.uk

Client
67 Bayham Street
London NW1 0AA

Address
Area Camden

Drawing title
Existing Plan and
Elevation

Project No. Date
1604 20.09.16
Drawing No.
90-200

Scale
1:100 @ A3
Current Rev
P01

Rev	Date	Reason For Issue	Chk
P01	20.09.16	Submission	DY



Notes
All dimensions must be checked and Papa Architects are to be informed of any discrepancies prior to construction. Any DWG's issued by PAPA architects are to be read in conjunction with the associated PDF versions. This drawing and any of the details therein remain the copyright of Papa Architects Ltd. All drawings prepared by Papa Architects are not to be used for any submissions, area schedule calculations or used by any other Persons or Companies other than Papa Architects Ltd unless written consent has been given by Papa Architects Ltd.