

00 South Elevation  
04\_2203 1:200@A1

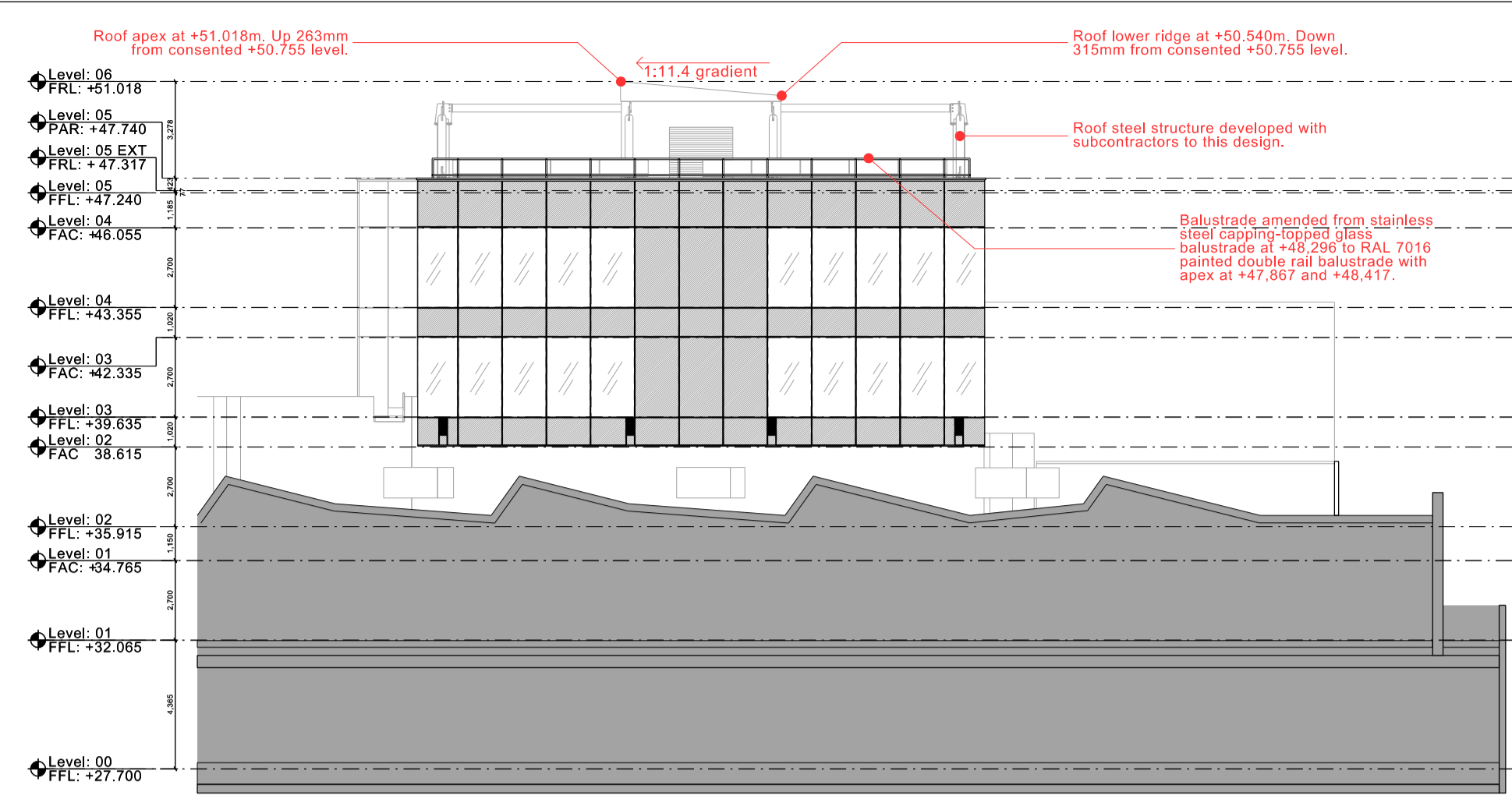

01 North Elevation  
04\_2203 1:200@A1

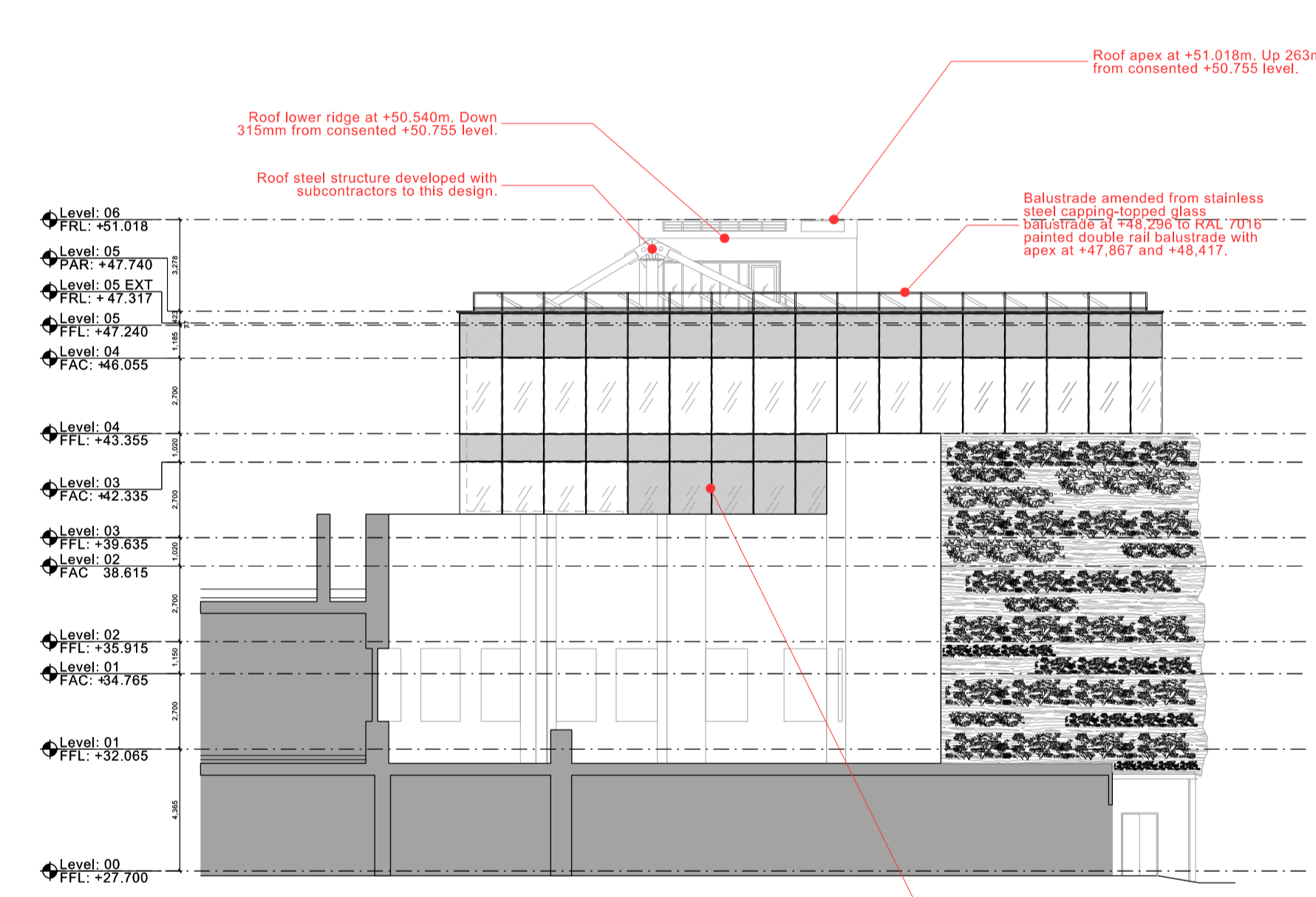

02 West Elevation 2  
04\_2203 1:200@A1

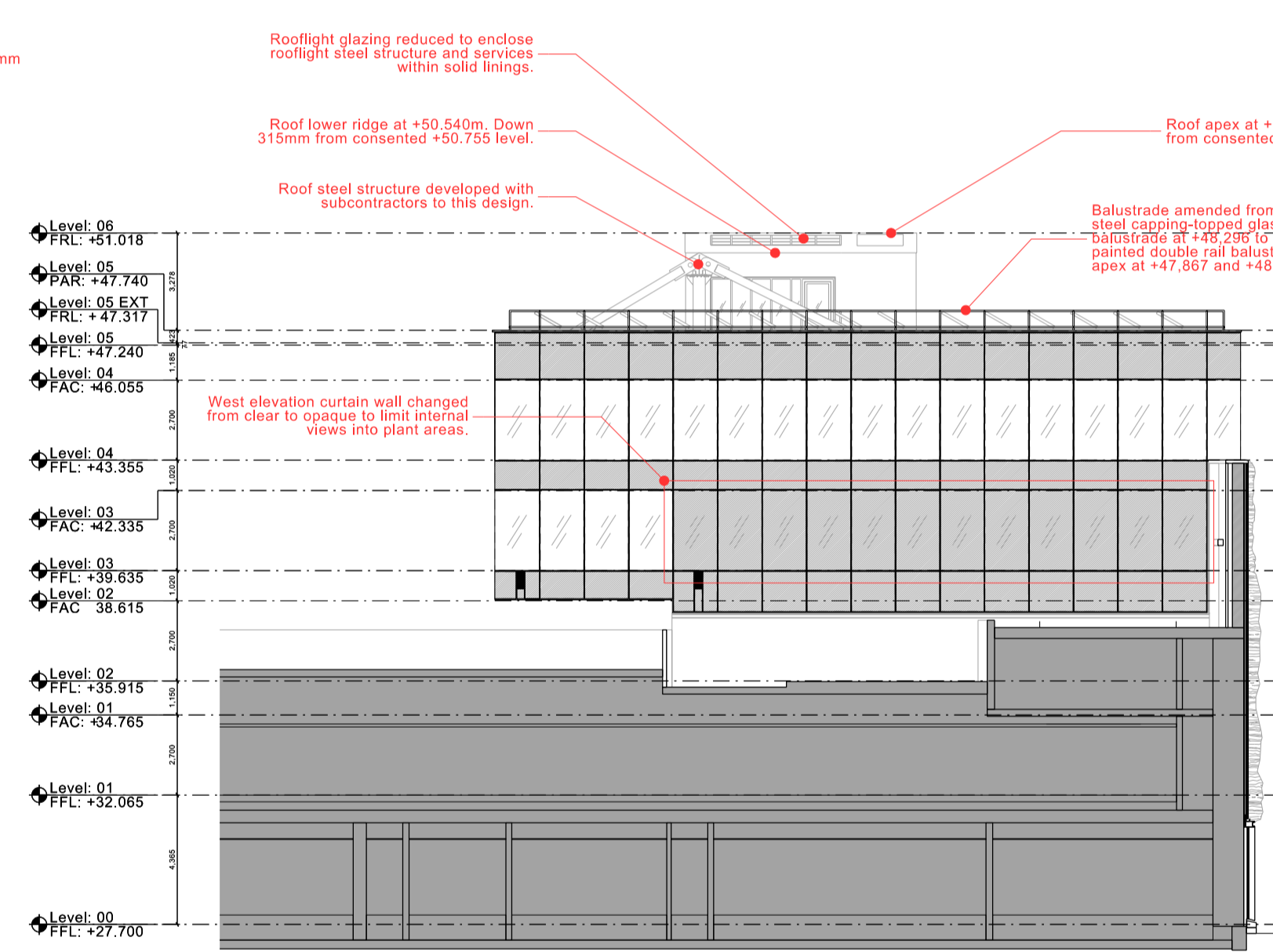

03 West Elevation  
04\_2203 1:200@A1

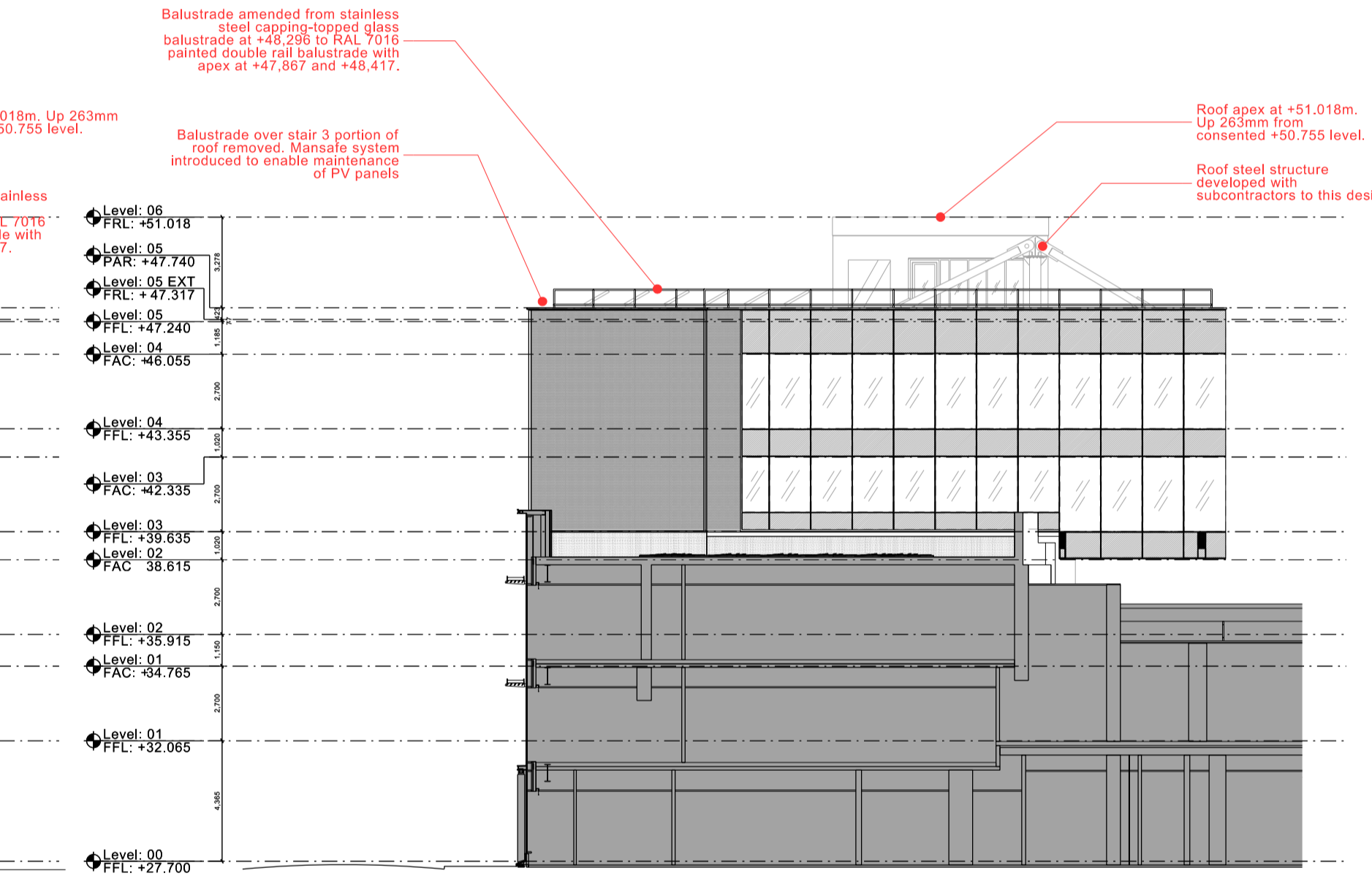

04 East Elevation  
04\_2203 1:200@A1

Copyright of this drawing is held by 5plus Architects and it must not be copied or reproduced without written consent. Figures and dimensions are to be taken from this drawing. Do not scale from this drawing. All Contractors must refer to the site and are responsible for checking all dimensions against the work. 5plus Architects are to be advised of any variation between drawings and site conditions. This drawing is for information only and should not be used for construction purposes. All dimensions and levels should be 'read only' from those values stated in text on the drawing. CONTRACTOR: It is confirmed that the proposed works are within the scope of a contract between the Contractor and the client. Assessment: **PRINT DRAWING IN COLOUR**

KEY PLAN:

**PROPOSED**

REV.	DATE	DETAILS
P1	22/08/16	Non Material Amendment : S96a Application
T2	10/06/15	Issued for Tender
T2	05/05/15	Issued for Tender
T1	22/04/15	Issued for Tender

CLIENT  
**VIACOM** International Media Networks  
17-23 Hawley Crescent,  
London NW1 8TT  
T. +44 (0)203 580 2000

CONTRACTOR  
**FAITHDEAN PLC**  
The Oaks, Revenge Road,  
Lordswood, Chatham,  
Kent ME5 8LP  
T. +44 (0)1634 868 268

ARCHITECT  
**5plus architects**  
3rd Floor  
25 Chart Street  
London N1 6FA  
T. +44 (0)207 253 7644

PROJECT:  
VIMN Courtyard Infill  
Camden  
TITLE:  
Block 1 Proposed Condition  
All Elevations  
SCALE: 1:200@A1  
ORIGIN DATE: 21/04/15  
DRAWN: OR  
CHECKED: AT  
STATUS:  
Non Material Amendment : S96a Application  
PROJECT DRAWING NO: 05445 A3-DPA-015  
REV: P1  
Architecture | Masterplanning | Interiors | Graphics | Branding

