

Copyright of this drawing is vested in 5plus Architects and it must not be copied or reproduced without written consent. Figures and dimensions are to be taken from this drawing. Do not scale from this drawing. All Contractors must refer to this drawing and are responsible for checking all dimensions against their work. 5plus Architects are to be advised of any variation between drawings and site conditions. This drawing is for information only and should not be relied upon for construction. All dimensions and levels should be taken only from those values stated in text on the drawing. CONTRACTOR: It is considered that the proposed works are within the scope of a competent Contractor and as such no specialist equipment, materials, methods or specialist construction shall be required. Assessment: **PRINT DRAWING IN COLOUR**

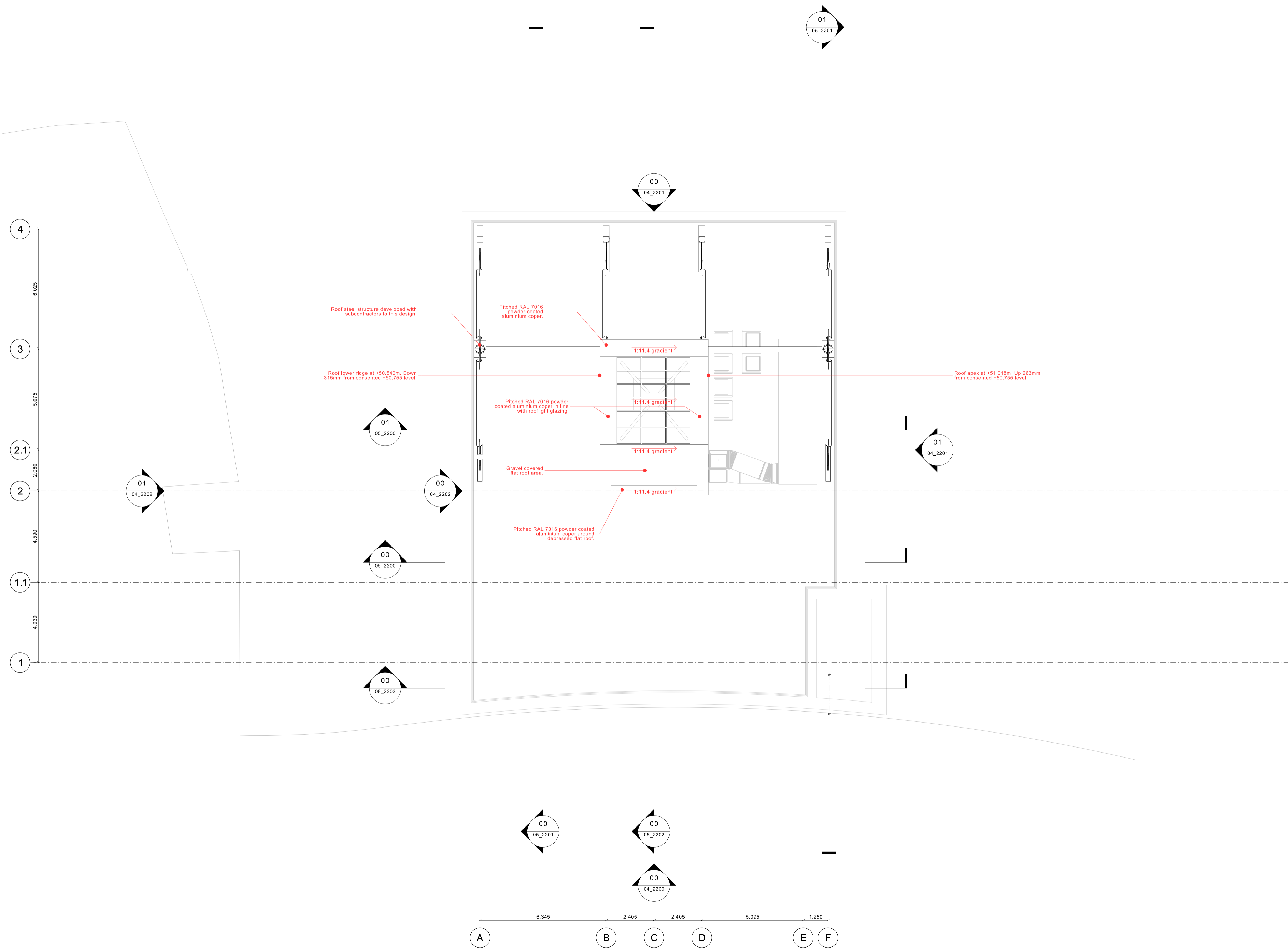
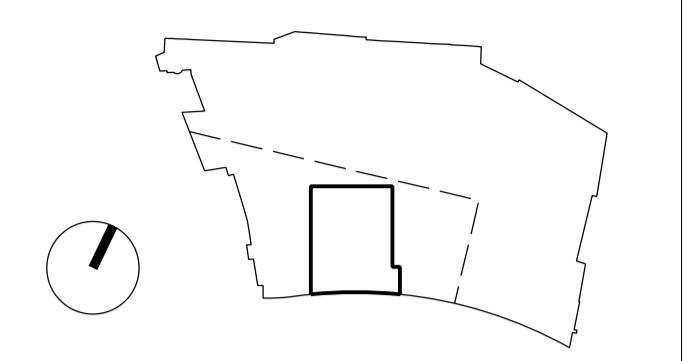

PROPOSED

P1 25/07/16 Non-Material Amendment S96A Application
 [REV:] [DATE:] [DETAILS:]
 CLIENT: **VIACOM** International Media Networks
 17-23 Hawley Crescent, London N1 6TA
 INTERNATIONAL MEDIA NETWORKS t. +44 (0)203 580 2000
 CONTRACTOR: **FAITHDEAN PLC** Faithdean Plc, The Oaks, Revenge Road, Lordswood, Chatham, Kent ME5 8LF t. +44 (0)1634 888 268
 ARCHITECT: **5plus architects** 3rd Floor, 25 Chart Street, London N1 6FA t. +44 (0)207 253 7644

PROJECT: **VIMN Courtyard Infill Camden**
 TITLE: **Block 1 Proposed Condition Roof Plan**
 SCALE: 1:100@A1 ORIGIN DATE: 27/02/15 DRAWN: OR CHECKED: AT
 STATUS: **Non-Material Amendment S96A Application**
 PROJECT: 05445 DRAWING NO: A2-DPA-013 REV: P1
 Architecture | Masterplanning | Interiors | Graphics | Branding