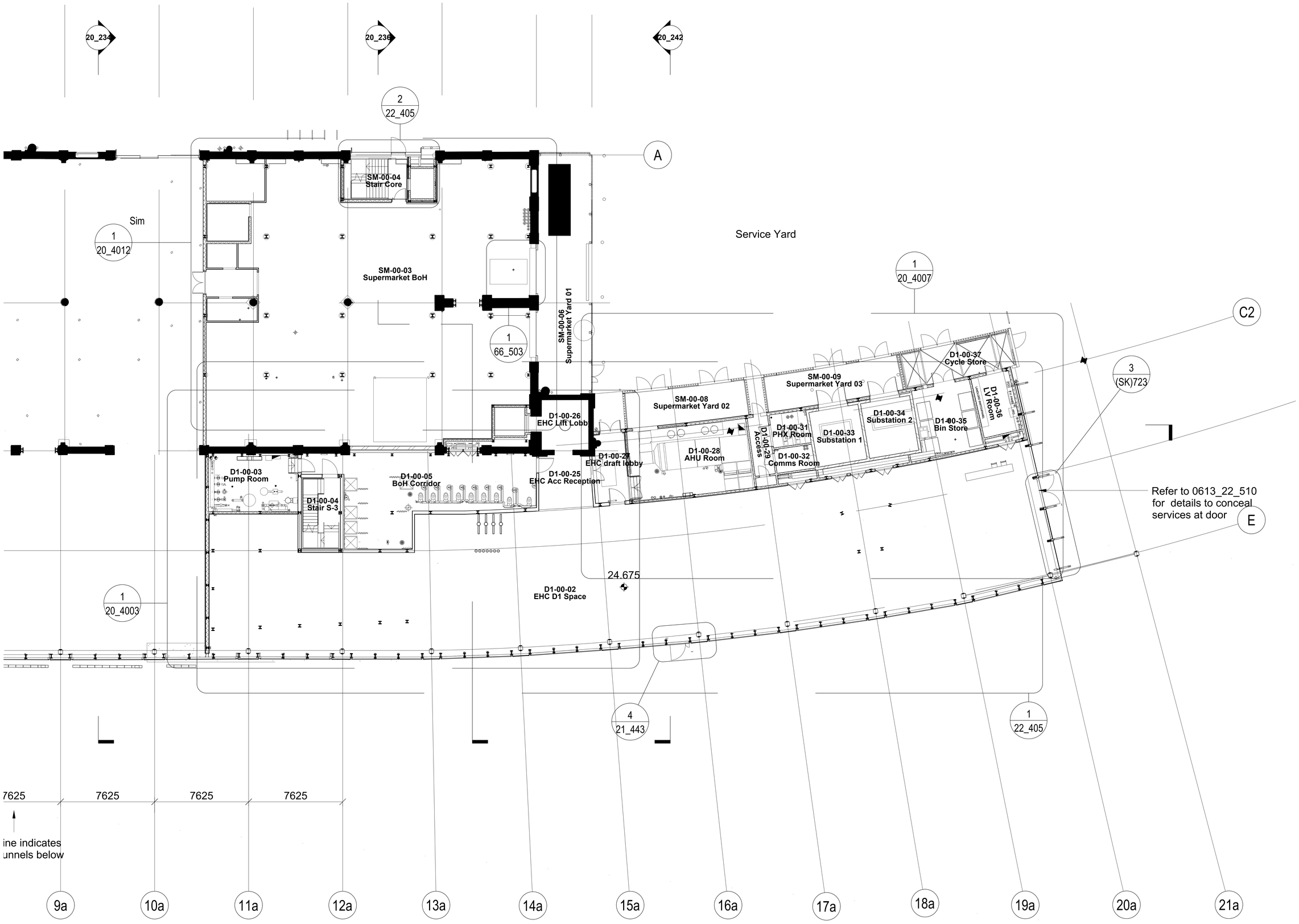

Rev	Descriptive amendments	Drawn by	Date
A	First Application for Listed Building		25.08.14

Pre-Design - Construction - As Built

PRE-DESIGN

Client

New Day

Client Contact

Site Address

Handyside Street
London N1C

Drawing Title

Existing Ground Floor Plan

Account Manager

Rob Gregory

Designer/ Project Manager

David Bishop / Dan Pack

Scale	Drawn By	First Drawing Date
1:100@A0		**25/08/2015**

Contract Number	Building	Floor	Detail	Revision
56500	**01**	**GRD**	**EXG**	

oktra

First Floor
322 High Holborn,
London
WC1V 7PB

T: +44 (0)20 7553 9500

www.oktra.co.uk

NOTES: This drawing is the exclusive Copyright of Oktra and may not be copied or handed to any Third parties without prior consent. All dimensions must be checked on site and not scaled from the drawing. All drawings and proposals are subject to approvals by statutory authorities